

uvm

The  
University  
of  
Vermont



Catalogue  
1990-91



# Catalogue 1990-91

The University of Vermont  
Burlington, Vermont

## Notice of Nondiscrimination

*Applicants for admission and employment, students, employees, sources of referral of applicants for admission and employment, and all unions or professional organizations holding collective bargaining or professional agreements with the University of Vermont are hereby notified that the University of Vermont does not discriminate on the basis of race, sex, sexual orientation, handicap, color, religion, age, national origin, or Vietnam Veteran status in admission or access to, or treatment or employment in, its programs and activities. In addition, it is the policy of the University that sexual harassment is unacceptable and will not be tolerated.*

*It is therefore the intent of the University to comply with the spirit and the letter of Titles VI and VII of the Civil Rights Act of 1964; Title IX of the Education Amendments of 1972; the Equal Pay Act of 1963; the Age Discrimination Act of 1975, Section 504 of the Rehabilitation Act of 1973; the Vermont Fair Employment Practices Act; and such other federal, state, and local non-discrimination laws as may apply.*

*Inquiries or complaints concerning the University's compliance with the regulations implementing the above-referenced laws, or the affirmative action policies of the University should be made to the University of Vermont Director, Office of Affirmative Action and Equal Opportunity, Waterman Building, Burlington, Vermont 05405, telephone (802) 656-3368; or the Office of the Vermont Attorney General, Pavilion Building, Montpelier, Vermont 05602. Inquiries or complaints concerning the University's compliance with the regulations implementing Title VI of the Civil Rights Act of 1964, 34 CFR Part 100; Title IX of the Education Amendments, 34 CFR Part 106; the Age Discrimination Act of 1975, 45 CFR Part 90; or Section 504 of the Rehabilitation Act of 1973, 34 CFR Part 104, may also be made to the Assistant Secretary for Civil Rights, United States Department of Education, Washington, DC 20202, or to the Director, United States Department of Education, Office of Civil Rights, Region I, J.W. McCormack POCH, Boston, MA 02109.*

# The Contents

Academic Calendar .....	1
Introduction .....	3
Admission to the University .....	9
Student Expenses and Financial Aid .....	17
Student Life .....	23
General Information .....	31
Academic Options .....	41
The College of Agriculture and Life Sciences .....	47
The College of Arts and Sciences .....	61
The College of Education and Social Services .....	73
The Division of Engineering, Mathematics and Business Administration .....	83
The Division of Health Sciences .....	95
The School of Natural Resources .....	103
Courses of Instruction .....	111
Trustees, Administration, Faculty .....	191
Index .....	225

*Students at the University of Vermont are responsible for knowing and complying with all requirements for their respective degrees as stated in the catalogue.*

*The University of Vermont reserves the right to make changes in the course offerings, degree requirements, charges, and regulations, and procedures contained herein as educational and financial considerations require, subject to and consistent with established procedures and authorizations for making such changes.*

*Although its legal title is The University of Vermont and State Agricultural College, the University is known to its students and alumni as UVM. This popular abbreviation is derived from the Latin Universitas Viridis Montis, University of the Green Mountain.*

*The colors of the University are green and gold.  
The mascot is the catamount.*



## Correspondence

Requests for a catalogue, an application form, or information concerning admissions policies and procedures, room and board, and tuition may be addressed to:

Director of Admissions  
The University of Vermont  
194 South Prospect Street  
Burlington, Vermont 05405

Other correspondence may be addressed as follows:

Dean, College of Agriculture and Life Sciences  
Dean, School of Allied Health Sciences  
Dean, College of Arts and Sciences  
Dean, School of Business Administration  
Dean, College of Education and Social Services  
Dean, College of Engineering and Mathematics  
Dean, Graduate College  
Dean, College of Medicine  
Dean, School of Natural Resources  
Dean, School of Nursing  
Director, Environmental Program  
Director, Continuing Education (includes Summer Evening Division)

The University of Vermont  
Burlington, Vermont 05405

# Academic Calendar

## FALL 1990

Registration	August 27	Monday
Classes begin	August 28	Tuesday
Labor Day holiday	September 3	Monday
Fall recess	October 12	Friday
Preregistration	November 14-16	Wednesday-Friday
Thanksgiving recess	November 21-23	Wednesday-Friday
Classes end	December 7	Friday
Exams begin	December 10	Monday
Exams end	December 14	Friday

## SPRING 1991

Registration	January 15	Tuesday
Classes begin	January 16	Wednesday
Martin Luther King holiday	January 21	Monday
Washington's Birthday holiday	February 18	Monday
Town Meeting recess	March 5	Tuesday
Spring recess	March 18-22	Wednesday-Friday
Honors Day	April 17-19	Monday (no classes after 3:00 p.m.)
Preregistration	April 22	Wednesday-Friday
Classes end	May 3	Friday
Exams begin	May 6	Monday
Exams end	May 10	Friday
Commencement	May 18	Saturday

For informational purposes, the major Jewish holidays which occur during the academic year are listed below. Classes will meet as scheduled. Students who miss work because of religious observance will be permitted to make this work up at another time.

Rosh Hashanah (New Year)	September 20-21	Thursday-Friday
Yom Kippur (Atonement)	September 29	Saturday
Succot (Tabernacles, Beginning)	October 4-5	Thursday-Friday
Sh'mini Atzeret (Tabernacles, Concluding)	October 11	Thursday
Simchat Torah	October 12	Friday
Pesach (Passover)	March 30-31	Saturday-Sunday
Pesach, Concluding	April 5-6	Friday-Saturday

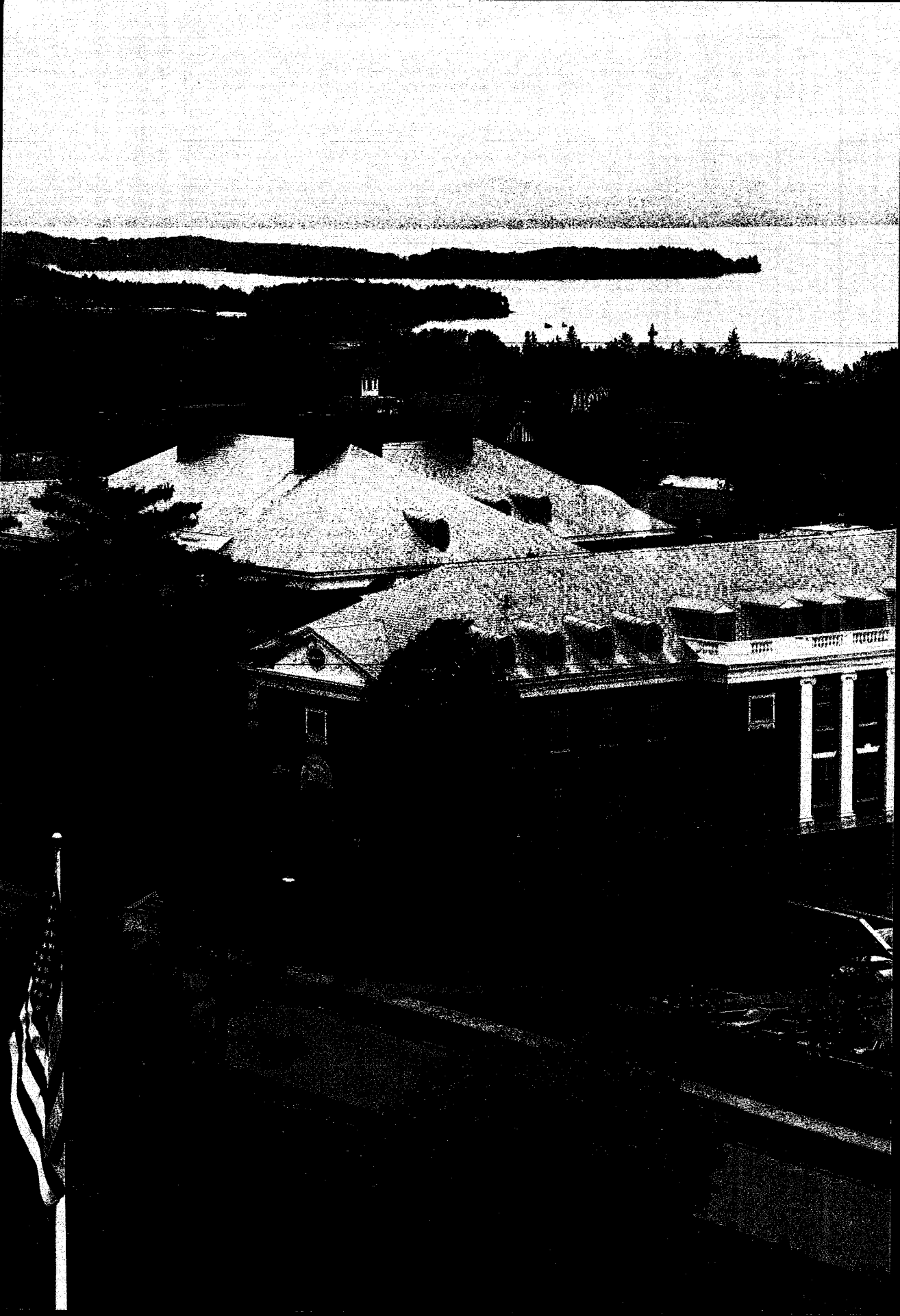



# Introduction

Chartered in 1791, the same year that Vermont became the fourteenth state in the union, The University of Vermont was established as the fifth college in New England. Much of the initial funding and planning for the University was undertaken by Ira Allen who is honored as UVM's founder.

The University of Vermont was the first college or university in the country to have it plainly declared in its charter that the "rules, regulations, and by-laws shall not tend to give preference to any religious sect or denomination whatsoever" — a clear assertion of Vermont's commitment to equality and enlightenment.

Nine more years passed before, in 1800, the University was finally set in motion with a president-professor and a handful of students.

UVM was founded in a day when U.S. colleges and universities existed primarily to educate men for the professions, especially for the ministry. Yet, in studying University history, Professor Emerita Betty Bandel discovered that "this small institution located in a frontier community of New England became a pioneer in the kind of practical education which later became the basis for the establishment of the land-grant universities — those institutions which made it possible for the sons and daughters of average citizens to aspire to a college education." For example, she noted that the University is believed to be the first nonmilitary institution to have offered engineering courses.

The University pioneered in yet another area of society, that of giving women equal status with men in higher education. In 1871, the University defied custom and admitted two women as students and four years later was the first institution in the country to admit women to full membership in the scholarly society, Phi Beta Kappa.

Tucked in the northwest corner of the Ira Allen Chapel grounds is a memorial to a late nineteenth century graduate of this University, Philosopher John Dewey, whose ideas about practical education are still debated with passionate vigor.

The first building was subscribed by citizens of Burlington and, when fire destroyed that edifice in 1824, its successor, for which General Lafayette laid the cornerstone, was again made possible by the citizens of Burlington. That building, the Old Mill, was only the first in a long line to be made possible by private philanthropy. The list includes all but one of the buildings on University Row: Ira Allen Chapel, Billings, Williams, Old Mill, and the Royall Tyler Theatre. Morrill Hall, the first UVM building to be provided by State funding, did not come until 1907.

Nearly all state universities function as departments of government, and the faculty and staff are state employees. In Vermont, the University is an "instrumentality" of the State and its Board of Trustees balances both the public and private sectors. The Board is composed of 25 members: nine self-perpetuating, nine elected by the State Legislature, three appointed by the Governor, and two members of the student body. The President of the University and the Governor of the State serve as *ex officio* members of the Board.

From the beginning, the University has relied on both public and private funding. Today, the University's appropriation from the State of Vermont is about 13 percent of the total operating budget of \$224 million. The largest single share (about 34 percent) is obtained from student tuition and fees. Grants and contracts account for about 26 per-

cent of the budget and the remainder comes from alumni and other private philanthropy, endowment, sales, services, and auxiliary enterprises.

During 1989-90, 8,029 students were enrolled in the eight undergraduate colleges and schools — the Colleges of Agriculture and Life Sciences, Arts and Sciences, Education and Social Services, and Engineering and Mathematics, and the Schools of Allied Health Sciences, Business Administration, Natural Resources, and Nursing — and 1,166 were enrolled in the Graduate College and 359 in the College of Medicine.

The campus of The University of Vermont is located in Burlington, the State's largest city. Within a greater Burlington area of 100,000 people, the city with its population of 38,000 enjoys magnificent views of Lake Champlain and the Adirondack Mountains to the west and Vermont's Green Mountains to the east. Burlington is located approximately 200 miles northwest of Boston, 300 miles north of New York City, and 100 miles south of Montreal.

## THE UNIVERSITY MISSION

The University of Vermont and State Agricultural College blends the academic heritage of a private university with service missions in the land-grant tradition. Vermont's only university-level institution of higher education directs its resources toward the provision of excellence in instruction, innovation in research and scholarship, and public service to the citizens of the state, nation, and world. As befits a small but comprehensive university, the curricula in UVM's undergraduate, graduate, and professional programs integrate the principles of liberal education to enhance the personal, professional, and intellectual growth of its students. Through a widespread spirit of inquiry and investigative rigor, UVM's faculty, staff, and students participate in extending humankind's knowledge of self and environment. In its special partnership with the citizens of Vermont, The University of Vermont contributes analysis and definition to the human, social, technological, managerial, cultural, environmental, and educational issues of the State.

## THE UNIVERSITY LIBRARIES

In the Bailey/Howe Library, the main unit of the University libraries, are located the services and collections relating to the humanities, social sciences, and many of the sciences. This library holds the largest book and map collection in Vermont, and maintains a representative collection of major periodicals, scholarly journals, indexes, and abstracting services. It is a depository for United States and Canadian government publications. The Special Collections Department includes the Wilbur Collection of Vermontiana, rare books, literary and historical manuscripts, and the papers of many individuals associated with the state and the federal government. A separate Physics and Chemistry Library is located in the Cook Physical Sciences Building. Collections in medicine and the health sciences are located in the Dana Medical Library. The University Archives in the Waterman Building contain the permanent, official records of the University. Effective use of UVM's library system demands working knowledge of the on-line public catalogue, Library User Information System (LUIIS). Electronic search systems to access off-campus bibliographic utilities are located in each of UVM's three libraries.



## THE GRADUATE COLLEGE

The mission of the Graduate College is to serve the needs of college graduates who desire a broader and more thorough knowledge of scholarship and research in their chosen fields. The College offers master's degree programs in 49 fields of study and doctoral degree programs in 17 fields. For detailed information regarding graduate programs, degree requirements, and Graduate College regulations and procedures, refer to the Graduate College Catalogue available from the Graduate Admissions Office, 332 Waterman Building.

Persons applying to and enrolled in graduate programs are expected to be familiar with the general regulations of the Graduate College and with the specific degree requirements in their chosen fields of study. Questions pertaining to matters other than admission to graduate programs may be directed to the Graduate College Dean's Office, 335 Waterman.

## THE ROBERT HULL FLEMING MUSEUM

The Fleming Museum houses an important collection of more than 20,000 works: paintings, sculpture, graphics, costumes, and decorative arts representing the full range of world cultures. Highlights include paintings by such American and French masters as Winslow Homer and Jean Baptiste Camille Corot; 19th- and 20th-century American and European prints; American decorative arts and costumes; and outstanding ethnographic collections from the Native Americas and Africa. In addition to the permanent American and European Galleries, changing exhibitions are scheduled throughout the year.

Changing exhibitions scheduled throughout this school year include the Fleming's *Ogden B. Read Plains Indian Collection*, opening in September; the *Gund Collection of American Western Art*, in early spring 1991; *Our Land/Ourself*, a major exhibit of works by contemporary Native Americans; and an exhibit of musical instruments, both scheduled for late spring 1991. Lecture series, free to UVM faculty, students, and staff, are held during the fall and spring semesters on alternate Wednesdays at noon. Special programs include educational symposia, film series, concert series, performing arts, gallery talks, exhibition openings, and annual events such as Heirloom Appraisal Day and Community Family Day.

Recognizing the importance of the Museum's connection with the University's academic programs, the Fleming provides access to the use of the collections and exhibitions for study and research. The Wilbur Room, which contains several thousand art volumes, operates as a noncirculation reference library open to the University and to the public on Wednesday afternoons, and by appointment with the Museum Educator. Undergraduate students have interned at the Museum in art, history, English, education, and anthropology.

Graduate and undergraduate students have curated exhibitions and have received academic credits for developing and conducting a series of art classes for children. Work-study students have opportunities in areas of art education, public relations, marketing, security, and exhibition design and construction. A student advisory committee acts as a liaison between the Museum and the student population.

Stocked with books, posters, and items related to the exhibitions, the Museum Store is an inviting resource at gift-giving time. The Fleming has more than 600 members, with a student membership category available.

## UNIVERSITY EXTENSION SERVICE

Extension Service agents in every Vermont county simplify and quickly spread the knowledge of UVM's resources and research directly to Vermonters so latest findings can be put to work.

This "grassroots" approach which reaches nearly all Vermont residents has triggered rapid advances in agriculture, community and natural resources, youth development, and home economics.

## MORGAN HORSE FARM

The Morgan Horse Farm in Weybridge, Vermont, has been a shrine for Morgan horse lovers for more than a century. The Morgan breed dates back to 1789 when the first small but powerful stallion was born to a mare owned by school teacher Justin Morgan.

The Morgan Farm was established in 1878 by Joseph Battell of Middlebury who compiled the first volume of the Morgan Horse Registry and constructed the farm landmark, an ornate Victorian barn with mansard roof. In 1907, Battell deeded the farm to the U.S. Government, which in 1951 turned the farm over to The University of Vermont.

The farm has become a laboratory for UVM students and the focal point for Morgan Horse lovers around the world. The farm continues to host thousands of visitors annually.

A versatile, highly intelligent horse, the Morgan is Vermont's State Animal. The breeding program at the Morgan Farm has produced numerous blue ribbon winners at the National Morgan Horse Show.

## UNIVERSITY PROFESSORSHIPS

Since the establishment of the Williams Professorship in Mathematics in 1853, the University has been the recipient of a number of generous endowments intended to support teaching and research in various academic fields. Among them are:

The Williams Professorship of Mathematics, 1853, honors Azarias Williams of Concord, Vermont, merchant and judge, native of Sheffield, England, who in 1839 deeded to the University extensive holdings in land, at that time valued at \$25,000. In return, he received a small annuity during the remaining ten years of his life.

The Marsh Professorship of Intellectual and Moral Philosophy was established in 1867 to honor James Marsh, distinguished UVM president and philosopher of the 1830's. Many alumni contributed to the fund that established this chair. Robert W. Hall, Professor of Philosophy, is the Marsh Professor of Intellectual and Moral Philosophy.

The Pomeroy Professorship of Chemistry was established in 1878 by John N. Pomeroy, A.B., 1809, who lectured on chemistry and later, during his career as a lawyer in Burlington, served as trustee of the University. He was awarded the LL.D. in 1861.

The Howard Professorship of Natural History and Zoology was established in 1881 by John Purple Howard, a Burlington resident who was a generous benefactor both of the University and of the City of Burlington.

The Flint Professorship of Mathematics, Natural or Technic Science, frequently awarded in the field of civil engineering, was established in 1895 by a bequest from Edwin Flint, A.B., 1836, lawyer and judge in Wisconsin and Iowa until his death in 1891.



The Converse Professorship in Commerce and Economics was established in 1899 as a result of an endowment made by John H. Converse, A.B., 1861, LL.D., 1897, Philadelphia railroad financier, who as a trustee of the University proposed the teaching of Latin, modern languages, history, bookkeeping, penmanship, and other subjects necessary to men and women.

The Thayer Professorship of Anatomy was established in 1910 to honor Dr. Samuel White Thayer, Dean of the College of Medicine from 1854-71 and 1880-82, from contributions made by alumni of the College of Medicine. Professor of Anatomy Rodney L. Parsons is the Thayer Professor.

The McCullough Professorship of Political Science was established in 1926 through grants made by Gov. and Mrs. John G. McCullough of Bennington, Vermont. Gov. McCullough was a lawyer and attorney general in California during the mid-nineteenth century, later a railroad financier and benefactor of many educational and other enterprises during his long residence in Vermont. Professor of Political Science Raul Hilberg is the McCullough Professor.

The Perkins Professorship of Zoology was established in 1931 to honor George H. Perkins, for 64 years a teacher of science and dean of the College of Arts and Sciences for many years. Grant for this professorship was made by John E. Lynch of Boston, Massachusetts.

The Shipman Professorship of Ophthalmology was established in 1934 by a bequest from Dr. Elliot W. Shipman, M.D., 1885. After beginning this practice in Vergennes, Vermont, and studying ophthalmology in Berlin, Dr. Shipman practiced medicine in Richmond Hill, New York, for 35 years.

The Lyman-Roberts Professorship of Classical Languages and Literature was established in 1941 by Mrs. Robert Roberts and Mrs. Edward Lyman to honor Robert Roberts, a well-known lawyer and abolitionist who was mayor of Burlington in the 1890's and served as a University trustee from 1895-1939. Jean M. Davison, Professor of Classics, is the Lyman-Roberts Professor.

The Corse Professorship of English Language and Literature was established in 1952 by Frederick M. and Fannie C.P. Corse. Mr. Corse, A.B. 1888, and registrar and teacher of mathematics and economics in the University during the 1890's, was general manager for Russia of the New York Life Insurance Company, with offices in Petrograd (now Leningrad) for 17 years before the Russian Revolution of 1917.

The Lawrence Forensic Professorship of Speech was established in 1965 by Edwin W. Lawrence, lawyer and financier of Rutland, Vermont, A.B., 1901, generous patron of forensic activities at the University.

The Sanders Professorship was established in 1968 as a chair endowed by the alumni, honoring the Rev. Daniel Clarke Sanders, first president of the University. Carl H. Reidel, Professor of Natural Resources, is the Daniel Clarke Sanders Professor of Environmental Studies.

The John L. Beckley Professorship in American Business was established in 1983 by John L. Beckley, 1934 graduate of UVM and member of the Board of Trustees from 1966 to 1970, to encourage economic education emphasizing private enterprise, the free market, and individual initiative. Ronald Savitt, Professor of Business Administration, is the Beckley Professor.

The Bishop Robert F. Joyce Distinguished University Professorship of Gerontology was established in 1983 by contributions from alumni and friends, honoring Robert F. Joyce, 1917 graduate of UVM, former member of the Board of Trustees from 1948 to 1954, and Bishop of the R. C. Dio-

cese of Burlington for 15 years. Professor of Sociology Stephen J. Cutler is the Joyce Professor.

The Butties Professorship in Pathology was established in 1984 to honor Ernest Hiram Butties, Professor of Pathology and Bacteriology in the College of Medicine from 1921 to 1946. Roy Korson, Professor of Pathology, is the Butties Professor.

The McClure Professorship in Musculoskeletal Research was established in 1988 by J. Warren and Lois H. McClure. Malcolm H. Pope, Professor of Orthopaedics and Rehabilitation, is the McClure Professor.

The E. L. Amidon Professorship in Medicine was established in early 1989 to honor Dr. E.L. Amidon, a revered teacher of medical students and residents and former chair of the Department of Medicine. Edward S. Horton, Professor of Medicine, is the Amidon Professor.

## ACCREDITATIONS

The University of Vermont is accredited by the New England Association of Schools and Colleges, Inc., a non-governmental, nationally-recognized organization whose affiliated institutes include elementary schools through collegiate institutions offering postgraduate instruction.

Accreditation of an institution by the New England Association indicates that it meets or exceeds criteria for the assessment of institutional quality periodically applied through a peer group review process. An accredited school or college is one which has available the necessary resources to achieve its stated purposes through appropriate educational programs, is substantially doing so, and gives reasonable evidence that it will continue to do so in the foreseeable future. Institutional integrity is also addressed through accreditation.

Accreditation by the New England Association is not partial but applied to the institution as a whole. As such, it is not a guarantee of the quality of every course or program offered or the competence of individual graduates. Rather, it provides reasonable assurance about the quality of opportunities available to students who attend the institution.

Inquiries regarding the status of an institution's accreditation by the New England Association should be directed to the administrative staff of the University. Individuals may also contact the New England Association of Schools and Colleges, The Sanborn House, 15 High Street, Winchester, Mass. 01890, (617) 729-6762.

Specific program accreditations are listed below:

### AGRICULTURE

Occupational Education—National Council for Accreditation of Teacher Education

### ALLIED HEALTH SCIENCES

Dental Hygiene—American Dental Association

Medical Technology—American Medical Association (Committee on Allied Health Education Accreditation) upon recommendation of the National

Accrediting Agency for Clinical Laboratory Sciences

Physical Therapy—American Physical Therapy Association

Radiologic Technology

Radiation Therapy Technology—American Medical Association (Committee on Allied Health Education Accreditation) upon recommendation of the Joint Review Committee on Education in Radiologic Technology

Nuclear Medicine Technology—American Medical Association (Committee on Allied Health Education Accreditation) upon recommendation of the Joint Review Committee on Educational Programs in Nuclear Medicine Technology

#### ARTS AND SCIENCES

Chemistry—American Chemical Society  
 Speech-Language Pathology—American Speech-Language-Hearing Association  
 Music—National Association of Schools of Music  
 Clinical Psychology—American Psychological Association

#### BUSINESS ADMINISTRATION

American Assembly of Collegiate Schools of Business

#### EDUCATION

National Council for Accreditation of Teacher Education  
 Social Work—Council on Social Work Education

Vermont Department of Education—Teacher Education Program Approval

#### ENGINEERING AND MATHEMATICS

Engineering Programs (Mechanical, Electrical, Civil)—Engineering Accreditation Commission of the Accreditation Board for Engineering and Technology, Inc.

#### MEDICINE

Liaison Committee on Medical Education, American Medical Association—Association of American Medical Colleges

#### NATURAL RESOURCES

Forestry—Society of American Foresters

#### NURSING

Professional Nursing—National League for Nursing  
 Technical Nursing—National League for Nursing





# Admission to the University

The undergraduate Admissions Office is located in Clement House, 194 South Prospect Street, (802) 656-3370.

## ADMISSIONS CRITERIA

Qualification for admission is determined on the basis of the secondary school record, rank in graduating class, recommendations, writing ability, strength of preparation in the area chosen as a major, College Board Scholastic Aptitude Test results (results from the American College Testing program may be substituted), and other supporting information (optional interviews, optional achievement test scores, essays, activities, post-high school experiences). Additional information may also be requested. Each application is carefully reviewed by the Admissions Office staff and, in some cases, by the college or school to which the student is applying. A first-year applicant is one who has not taken any college-level course work for credit after completing high school.

All qualified Vermont first-year applicants will be offered admission. Nonresident applicants compete for admission and are selected on the basis of overall academic qualifications, leadership potential, special talents, and ability to add to the diversity of the undergraduate population.

Students who have been out of school for some time should add information regarding life experiences, employment, and any other information that might be useful to the Admissions Office.

Prospective first-year students must present at least 16 high school units, including a minimum of four years of English, three years of mathematics, three years of social sciences, two years of the same foreign language, and two years of natural or physical science (including at least one year of lab science). In addition to the required and recommended courses, the overall strength and challenge of a student's course load will be important. Applicants without a high school diploma must submit an official transcript of

AREA	REQUIRED COURSES	RECOMMENDED COURSES
<b>ALL AREAS</b>	4 years of English 3 years of mathematics (2 yrs. algebra, 1 yr. geometry) 3 years of social science 2 years of natural or physical science 2 years of the same foreign language	
<i>Agriculture and Life Sciences</i>	1 year of biology and 1 year of chemistry (for sciences majors only)	1 year of biology 1 year of chemistry 4 years of mathematics (including trigonometry) (for all majors) 1 year of physics, and mathematics through calculus (for science majors only)
<i>Home Economics Program</i>		1 year of chemistry
<i>Allied Health Sciences</i>	1 year of physics (for physical therapy majors) 1 year of biology 1 year of chemistry	1 year of physics
<i>Arts and Sciences</i>		4 years of mathematics (including trigonometry) Continue foreign language, junior and senior years
<i>Business Administration</i>	College preparatory curriculum 4 years of mathematics (including trigonometry)	1 additional year of science
<i>Education and Social Services</i>		1 year of biology
<i>Engineering and Mathematics</i>	4 year of mathematics (including trigonometry) 1 year of physics 1 year of chemistry (for engineering majors)	1 year of physics 1 year of chemistry (for all non-engineering majors)
<i>Environmental Program</i>	(See appropriate college above)	Additional humanities and science courses
<i>Nursing</i>	1 year of chemistry (for professional nursing majors) 1 year of biology	1 additional year of science in the senior year (for professional nursing majors) 1 year of chemistry (for technical nursing majors)

the high school courses they did complete and a copy of their General Education Development (G.E.D.) certificate. A local high school guidance office may be contacted for information about obtaining the G.E.D. certificate.

Additional courses in mathematics, history, science, foreign language, and the fine arts and music are strongly recommended as desirable preparation for college. A student planning to major in **music** (Bachelor of Music degree) must arrange for an audition with the chairperson of the department prior to the deadline for completion of the application. A student seeking the Bachelor of Arts degree in music is not required to audition. Students unable to audition on campus may submit a tape recording of their performance with a letter of explanation to the chairperson of the department. All materials (including cassettes, photographs, slides, poetry, newspaper articles, art work, etc.) submitted to the Admissions Office will become the property of The University of Vermont and will not be returned.

Sons and daughters of alumni of UVM are encouraged to apply and are given special consideration. Competition for out-of-state admission means that the University must evaluate the application of each alumni son or daughter in terms of the total number of applications, the applicant's relative qualifications, and space limitations in our academic programs.

The University reserves the right to make changes in course requirements without prior notice. Refer to individual programs descriptions in this catalogue for further information. The University supports the efforts of secondary school officials and governing bodies to have their schools achieve regional accredited status to provide reliable assurance of the quality of the educational preparation of their applicants for admissions.

## COLLEGE ENTRANCE EXAMINATIONS

The College Board administers a series of scholastic aptitude and achievement tests during the year. Scholastic Aptitude Test (SAT) scores are required of all applicants. Complete information may be obtained from the College Board, Box CN 6200, Princeton, New Jersey 08541-6200, or College Board, Box 1025, Berkeley, California 94701. Examination Results from the American College Testing (ACT) program may be substituted.

The College Board Achievement Tests in mathematics and the sciences are not required but may be useful in all cases where these subjects are to be continued in the student's curriculum. The purpose of recommending these Achievement Tests is for placement only as scores are used in advising students regarding their selection of courses.

## ADVANCED PLACEMENT EXAMINATIONS

The University welcomes Advanced Placement Examinations of the College Board in all areas tested. Credit for Advanced Placement (AP) is granted as a specific University course under the following general guidelines: Scores of 5, all exams; scores of 4, many exams; scores of 3, some selected exams; grade of 2, calculus AB only. AP course equivalencies are determined for the University by the department governing the subject area of the AP exam and are awarded by the Office of Transfer Affairs. Since AP credit is assigned as a regular University course, it can be used to fulfill major, distribution, general education, or elective requirements as applicable.

## APPLICATIONS AND DEADLINES

The University welcomes applications from all interested students regardless of race, religion, age, handicap, nationality, or sex. Prospective first-year and transfer students interested in applying for admission in either January or September can receive applications by writing to: Admissions Office, University of Vermont, 194 South Prospect Street, Burlington, Vermont 05401-3596. Vermont residents are required to pay a nonrefundable \$30 application fee. Non-residents are required to pay a \$45 nonrefundable fee.

Applications and supporting materials for first-year admission in September should be on file and complete by **February 1** (November 1 for Early Notification and Early Decision; see below). For transfer students, applications should be on file and complete by **April 1**. Transfer students applying to Physical Therapy have a **February 1** deadline.

Applications and supporting materials for admission in January should be received in the Admissions Office by **November 15**. Applications not completed by this date may be closed out as incomplete. Some students will be asked by Admissions to supply final semester grades before a decision is given, in which case a final decision on admission may not be made until immediately prior to the start of spring semester. Alternative educational plans should be made in the event of nonadmission.

The University of Vermont will give preference to all qualified transfer applicants who are Vermont residents.

Financial aid information should be submitted by March 1 for first-year students and May 1 for transfer students, regardless of the semester of admission.

## REAPPLYING TO THE UNIVERSITY

Students reapplying to UVM must complete a new application with the application fee. It may not be necessary to have additional official transcripts sent, however, if the original copies are still on file in the Admissions Office (usually for one year after the initial application). Official transcripts of course work completed since the original application must be sent.

Individuals who have previously attended UVM as matriculated students need not file an application with the Admissions Office. Instead, they should consult the dean of the college or school in which they were previously enrolled to gain re-admission.

## EARLY NOTIFICATION PROGRAM

An early notification program is available for prospective fall first-year students who are Vermont residents (see residency rules, page 14.) Vermonters applying under this program will be notified of their admission during mid- to late-December if the application, official high school transcript (including first marking period grades), official report of SAT or ACT scores (sent directly from the testing company), and high school recommendation have been received by November 1. Students who receive offers of admission under this program will have until May 1 to respond.

Early Notification candidates are evaluated on the basis of three years of high school performance. If a candidate's three-year record does not clearly determine qualification for admission, the Admission Office reserves the right to defer a final decision until midyear grades become avail-

able. Students deferred in this manner will be notified in writing by mid- to late December. A small number of students may be denied admission at Early Notification time.

## EARLY DECISION PROGRAM

Fall first-year applicants who have indicated UVM as their "first choice" may apply under the Early Decision Program and will be notified concerning admission by the end of December if the application, official high school transcript, official report of SAT or ACT scores (sent directly from the testing company), and high school recommendation have been received by November 1. Students admitted under this program will be asked to pay the acceptance fee and advance tuition deposit to UVM by January 15 and to withdraw applications to other colleges and universities, provided financial aid award is adequate.

Some Early Decision candidates will be notified that their application has been deferred for review with the regular fall first-year group. These candidates are not obligated to attend the University if subsequently offered admission in early April.

A small number of Early Decision applicants may be denied admission and cannot apply again under the February 1 deadline.

## VERMONT SCHOLARS PROGRAM

The Vermont Scholars Program recognizes and rewards those entering Vermont resident first-year students who are in the top of their graduating class and have excelled on the Scholastic Aptitude Test (SAT). In making the awards, school leadership and community involvement will be considered along with academic excellence. Finalists will receive early notification for admission, guaranteed enrollment in course selections, preference in housing, and an award of full in-state tuition and required fees. Awards will be made up to four years or to the conclusion of the baccalaureate degree as long as an honors level grade-point average and normal progress toward the degree are maintained. For specific eligibility requirements, interested students should contact the Admissions Office well before November 1 of their senior year.

## NEW ENGLAND REGIONAL STUDENT PROGRAM

The University of Vermont participates with the Universities of Connecticut, Maine, Massachusetts, New Hampshire, and Rhode Island, and with Lowell University, Southeastern Massachusetts University, and the public four-year and two-year colleges and technical institutes in a program of regional cooperation aimed at increasing educational opportunities for qualified young men and women of the New England states. Under the program, New England residents are given tuition privileges in certain specialized curricula which are not offered by public institutions in their home state. New England students enrolled in regional student programs at UVM who are not residents of Vermont are charged 150 percent of the University's in-state tuition. A brochure detailing these specialized curricula is available through the New England Board of Higher Education, 45 Temple Place, Boston, Massachusetts 02111, (617) 357-9620.

Under the New England Regional Student Program, UVM offers the following undergraduate programs for the 1990-91 academic year:

## REGIONAL PROGRAMS

Offered By The University of Vermont	To Students From
Canadian Studies	CT, MA, NH, RI
Dairy Foods	ME, MA, NH, RI

## INTERVIEWS AND VISITS

Students are encouraged to visit the campus to form their own first-hand impressions of the University. Prospective students may schedule an appointment with a current UVM student on most weekdays in order to gain information about the academic and nonacademic aspects of undergraduate life. Plans should be made as early as possible since interview appointments may be filled quickly.

An overnight visit with a student can usually be arranged during the academic year. Visits are scheduled Monday through Thursday. Please allow two weeks advance notice when planning an overnight stay with a student host.

On many Saturday mornings while the University is in session, group information sessions are held on campus for interested students and parents. Students should write or call the Admissions Office, (802) 656-3370, for additional information about the group meetings, overnight visits, or individual appointments.

## FOREIGN/INTERNATIONAL STUDENTS

**APPLICATION PROCEDURES** The University welcomes qualified applicants from other countries. International students interested in applying to UVM should write to the Admissions Office and request an application form. International students applying for admission will be required to submit official transcripts of all secondary and postsecondary education, including final examination results, together with official, certified translations if the records are not in English. These translated credentials must be certified by an officer of the educational institution issuing the document or by a United States or local government official. Once official documents are received, they become the property of The University of Vermont and will not be returned to the student.

All students are required to submit official SAT (Scholastic Aptitude Test) or ACT (American College Testing) scores. In addition, students whose original language is not English are also required to submit scores from the TOEFL (Test of English as a Foreign Language). Admissions deadlines for international applicants are November 15 (for January admissions) and February 1 (for September admissions).

UVM does not offer an English as a Second Language Program. Therefore, students who need to strengthen their English proficiency (TOEFL score below 550) before enrolling at UVM may wish to consider studying English in the Intensive English Programs and/or the Undergraduate Associate Program offered by Saint Michael's College (SMC), an accredited institution of higher learning located in the neighboring city of Winooski, Vermont. Although subsequent admission to UVM cannot be guaranteed for students enrolled in the Saint Michael's programs, UVM will give serious consideration to applications submitted by qualified SMC students who successfully complete one or more of the following Saint Michael's programs: (1) the Intensive English Program; (2) the Undergraduate Associate Program; (3) one or two years of undergraduate academic study. Students who need additional English study should apply directly to Saint Michael's College and indicate their specific area of interest for continued study at UVM on their application so that cooperative advising ser-





vices can be provided. For further information about Saint Michael's College, write to the Center for International Programs, Saint Michael's College, Winooski, Vermont 05404 U.S.A. Telephone: (802) 655-2000, extension 2300; Telex 5102990013, VT, SMC WINO.

At the present time, only very limited financial aid is available from the University to nonimmigrant international students. Therefore, students without adequate financial support from other sources are discouraged from submitting requests for application forms. All international students attending UVM on nonimmigrant student visas are charged out-of-state tuition rates.

If a student is admitted to UVM, an I-20 form (Certificate of Eligibility for an F-1 visa) will be prepared by the Advisor in the Office of International Educational Services. Before the I-20 form is mailed, the student will be required to show proof of adequate funding in the form of a bank statement or an official letter outlining the financial support from a sponsoring institution or organization.

International students interested in graduate studies at UVM should write directly to the Graduate College Admissions Office, Waterman Building, University of Vermont, Burlington, Vermont 05405.

**INTERNATIONAL STUDENT SERVICES** An Advisor to International Students is available to provide counseling and assistance to international students on personal and academic problems, and on matters relating to immigration and social and cultural adjustment. In a special pre-orientation program prior to the beginning of the fall semester, the Office of International Educational Services provides new international students with an introduction to the University and the Burlington community. An active campus International Club provides an opportunity for international students to contribute to campus life and to make friends outside the classroom.

## TRANSFERRING TO THE UNIVERSITY

The University of Vermont defines a transfer candidate as one who has taken any college-level course work for credit after high school graduation. Students interested in transferring to the University must meet all entrance requirements as outlined on page 9 of this section. Requirements not completed in high school can be met by taking comparable college-level courses; in general, one semester of college work will replace one year of high school. The Admissions Office can advise prospective transfer candidates on how best to fulfill missing requirements. Transfer candidates must also send official high school records (and General Educational Development Certificate, if relevant) and official SAT (or ACT) scores. Standardized test results for transfer candidates are acceptable if they appear on an official high school transcript. Two official transcripts from each postsecondary school attended must also be sent to the Admissions Office. A transfer candidate may not disregard the record of any previous education.

Vermont residents (see page 14 for residency requirements) will be offered admission if they qualify. Non-residents must complete for transfer admission.

Applications and supporting materials must be received in Admissions by November 15 for mid-year (January) admission. Students applying for fall admission into Physical Therapy have a February 1 application completion date. All other students applying for fall admission have an April 1 deadline for application completion.

A student who transfers to UVM from another accredited college or university may be granted provisional credit for all courses satisfactorily completed with a grade of C- or better, providing that the courses are similar in content, nature, and intensity to courses taught at UVM. Effective January 1, 1991, courses transferred to UVM must be graded at the level of C or higher. There is a two-stage process for transfer credit evaluation. The Office of Transfer Affairs will determine which course work is acceptable to the University in general. The list of courses determined acceptable to the University is then sent to the student's college or school. The academic dean of the college/school to which a student has been admitted will determine how courses fit into a specific degree program as well as the length of time required for completion of degree requirements.

The grade-point average of transfer students is computed only on course work taken at UVM. Grades from other institutions do not appear on a University of Vermont transcript.

All transfer credit is provisional. The provisional credits are granted once the student completes one semester of course work as a degree student at UVM.

## STUDENT EXCHANGE; NEW ENGLAND STATE UNIVERSITIES

The six New England land-grant universities (Universities of Maine, New Hampshire, Vermont, Massachusetts, Rhode Island, Connecticut) participate in an exchange program to enable students at the subdegree level to take advantage of a course or combination of courses not available at the home institution. In order to participate in the program, state university students must:

1. Identify a course or combination of courses related to their area of academic interest and not available on the home campus.
2. Receive permission from the appropriate university exchange authorities at both the sending and receiving institutions.
3. Meet minimum eligibility requirements which include the following: In general, students must be in good standing and have at least a 2.50 grade-point average; must be degree candidates; and must be at least first semester sophomores (application may be made as early as the second semester of the first year). There is no upper limit in terms of class standing on participation.

Exchanges may not exceed a total period of two academic semesters, but these need not be taken consecutively. Summer sessions are not considered part of the exchange program. Course work approved by the student's host institution and completed satisfactorily is fully transferable to the home institution. Transferability of grades and inclusion in grade-point averages are subject to home institutional policy.

The student will pay normal tuition and required fees to the home institution and room and board (where applicable) to the host institution. Students on financial aid must contact their home institution's financial aid office to determine eligibility for continued scholarship assistance.

Participation in the exchange program will not affect a student's residence status either at the home or host institution, nor does participation improve or prejudice possibilities for transfer.

For information, contact the Office of the Provost, 349 Waterman Building, University of Vermont.

## UNIVERSITY RESIDENCY REGULATIONS

### In-State Status Regulation

The Vermont Legislature has established a lower rate of tuition for students who are Vermont residents. These regulations define eligibility requirements for in-state status classification. All students at The University of Vermont and State Agricultural College (UVM) shall be assigned an in-state or out-of-state status classification consistent with these regulations. Vermont domicile must be established for a student to be eligible for in-state status.

#### In-State Status Classification Rules

1. Domicile shall mean a person's true, fixed, and permanent home. It is the place at which one intends to remain indefinitely and to which one intends to return when absent.
2. As one element of domicile, a student must reside in Vermont continuously for one year prior to the semester for which in-state status is sought.
3. A residence established for the purpose of attending UVM shall not be itself constitute domicile.
4. An applicant becoming a student within one year of first moving to the state shall have created a rebuttable presumption that residency in Vermont is for the purpose of attending UVM and/or acquiring in-state status for tuition purposes.
5. A domicile or residency classification assigned by a public or private authority neither qualifies nor disqualifies a student for UVM in-state status. Such classification may be taken into consideration, however, in determining the student's status at UVM.
6. It shall be presumed that a student who has not reached the age of majority (18) holds the domicile of his/her parents or legal guardian(s).

7. Receipt of financial support by a student from his/her family shall create a rebuttable presumption that the student's domicile is with his/her family, regardless of whether the student has reached the age of 18.
8. A student who has not reached the age of 18 whose parents are legally separated or divorced shall be rebuttably presumed to hold the domicile of the parent with legal custody.
9. A student of parents legally separated or divorced may be granted in-state status if a noncustodial or joint custodial parent is domiciled in Vermont and has contributed more than 50 percent of financial support for at least one year prior to the semester for which in-state status is sought.
10. The burden of proof as to eligibility for in-state status rests with the student. Eligibility must be established by clear and convincing evidence.

#### In-State Status Classification Documentation

11. The student must submit with the application form all relevant information.
12. The classification decision shall be based upon information furnished by the student, information requested of the student, and other relevant information available consistent with University policies and procedures and legal guidelines.
13. Testimony, written documents, affidavits, verifications, and/or other evidence may be requested.
14. The student's failure to produce information requested may adversely affect the decision for in-state status.
15. A student or others furnishing information may request the deletion from documents of irrelevant private data.

Applications for in-state status **must** be submitted:

IF YOU ARE	SEMESTER APPLYING FOR	NO EARLIER THAN	NO LATER THAN
applying for undergraduate admission	fall	as requested by the Admissions Office	August 15
applying for undergraduate admission	spring	as requested by the Admissions Office	December 31
applying for admission to Graduate College	fall	after notification of acceptance or as requested	August 15
applying for admission to Graduate College	spring	after notification of acceptance or as requested	December 31
applying for admission to the College of Medicine	fall	as requested by College of Medicine	August 15
currently enrolled as undergraduate, or in Graduate, Medical College	fall	July 1	August 15
currently enrolled as undergraduate, or in Graduate, Medical College	spring	November 1	December 15
a nondegree student in Continuing Education	fall, spring, or summer	beginning of Continuing Education enrollment	end of add-drop or as requested

**In-State Status Classification Appeals**

16. The decision of the Residency Officer must be appealed in writing to the Residency Appellate Officer within thirty (30) calendar days of the date of the Residency Officer's written decision. Appeal to the Residency Appellate Officer is the final appeal at UVM.

**In-State Status Reclassification**

17. A student who does not qualify for in-state status classification may reapply for such classification each subsequent semester.
18. In-state status classification becomes effective the first semester following the date of successful application.

**Re-Examination of Classification Status**

19. Classification status may be re-examined upon the initiative of the Residency Officer in the exercise of sound discretion. Circumstances such as periodic enrollment may be cause for re-examination.

For information on residency, contact: Residency Officer, Office of Admissions, 194 South Prospect Street, Burlington, VT 05401; (802) 656-3367.

**ORIENTATION AND SPECIAL REQUIREMENTS**

Following acceptance, students must submit by the appropriate deadline dates an acceptance fee and advance tuition deposit. New students are also required to come to the campus for an orientation program; schedules and dates of these meetings are mailed prior to enrollment. The Orientation Program takes place in June and August for the fall semester and in January for the spring term. During the two-day program students register for courses, meet informally with faculty and other students, and learn about available student services. Immunization and health forms must be submitted to the Student Health Center by August 1 of the year of entry.



# Student Expenses and Financial Aid

The student expenses outlined in the following paragraphs are anticipated charges for the academic year 1990-91. Changing costs may require adjustment of these charges before the beginning of the fall semester.

## UNDERGRADUATE TUITION AND FEES

### APPLICATION FEE

A nonrefundable application fee of \$30 is charged each applicant for admission to a University degree program.

### ACCEPTANCE FEE AND ADVANCED TUITION PAYMENT

All new undergraduate applicants who have been accepted by the University are required to pay \$225 in order to reserve a place in the next enrolling class. Regular first-year students accepted for the fall semester must pay the deposit by May 1. Most transfer students admitted for the fall must pay the deposit within two weeks of the offer of admission. Students admitted in January for the spring semester may have less than two weeks in which to pay the deposit. A portion of the fee is for initial advising, selection of courses, and personal orientation to the campus, a requirement for all incoming undergraduate degree students. The remainder will be applied to the initial semester's tuition bill.

If a newly admitted student who has paid the required deposit subsequently chooses not to attend the University, the student will receive a \$100 refund if the University is notified in writing prior to the beginning of the semester for which the student was admitted. If the University is notified after the beginning of the semester, the entire deposit is forfeited.

### ESTIMATED YEARLY EXPENSES

Listed below are estimated expenses (excluding transportation, laundry, and spending money) based on the regular tuition for undergraduate students followed by an explanation of these charges.

	<i>Resident</i>	<i>Nonresident</i>
<i>Tuition</i> .....	\$4,200	\$12,800
<i>Housing (Double Room)</i> .....	2,596	2,596
<i>Meals (Minimum Plan)</i> .....	1,430	1,430
<i>Inter-Residence Association Fee</i> ....	12	12
<i>Library and Athletic Bond Fees</i> ....	92	92
<i>Student Health Fee</i> .....	162	162
<i>Student Accident &amp; Sickness Insurance (Optional)</i> .....	300*	300*
<i>Student Association Fee</i> .....	62	62
<i>Books and Supplies</i> .....	465*	465*
<i>Student Center Fee</i> .....	22	22
<i>Transportation Fee</i> .....	40	40
<i>Total, excluding personal and miscellaneous costs</i> .....	\$9,381	\$17,981

\*Estimated

## TUITION

**Vermont Residents:** \$176 per credit hour through 11.5 hours. From 12-18 credit hours — \$2,100 per semester plus \$176 per credit hour for each hour in excess of 18 hours.

**Nonresidents:** \$534 per credit hour through 11.5 hours. From 12-18 credit hours — \$6,400 per semester plus \$534 per credit hour for each hour in excess of 18 hours.

**Note:** Courses taken for audit are also included in determining the number of credit hours for which a student is billed.

## HOUSING CHARGES

**Room and Board:** All housing agreements include both room and board and are legally binding for the nine-month academic year. Each occupant is liable for the yearly rent, one half to be paid each semester. The room charge per person is \$2,078 for triple occupancy, \$2,596 for double occupancy, and \$2,986 for a single room. Depending on vacancies, a limited number of large singles may be available at the rate of \$3,246 a year.

The minimum University meal plan is \$1,430 yearly, one half to be paid each semester. The minimum meal plan is not designed to meet all the needs of most students. Rather, the plan allows individual students to purchase whatever additional amount of food service beyond the minimum level they feel is necessary to meet their own nutritional needs. The University's food service system includes not only dining halls but also the various campus snack bars, restaurants, and grocery stores. Questions regarding food services should be directed to the University Dining Services/Marriott, Robinson Hall, Redstone Campus.

A written request is required of any student wishing to cancel a housing agreement. Any student cancelling a housing agreement before June 15 will be assessed a \$50 penalty and from June 15 but before August 31, 1990, a \$100 penalty. Unless specifically authorized by the Office of Residential Life, no room cancellations will be honored after the beginning of the fall semester.

## INTER-RESIDENCE ASSOCIATION (IRA) FEE

A \$12 per year (\$6 per semester) fee is charged to each resident to be used for activities within the residence hall system.

## LIBRARY BOND FEE

A library bond fee of \$44 per year (\$22 per semester) is charged to all students enrolled for 12 or more hours. This fee is assessed in accordance with the requirement of the indenture covering the construction of the addition to the Bailey/Howe Library.

## ATHLETIC BOND FEE

An athletic bond fee of \$48 per year (\$24 per semester) is charged to all students enrolled for 12 or more hours. This



fee is assessed in accordance with the requirement of the indenture covering the construction of additions and improvements to athletic facilities.

## HEALTH FEE

The health fee of \$162 per year is assessed per semester. It is mandatory for students enrolled in 12 or more credit hours and optional for other students. Payment of the health fee entitles the student to most of the services available at the Student Health Center without additional cost. An optional Summer Health Fee is available to students remaining in the area during the summer months.

Students also have the option of purchasing a Student Accident and Sickness Insurance Policy through the University. This policy provides coverage for many services not included in the health fee as well as hospitalization benefits. To participate in this program, the student must pay a modest annual premium plus the health fee for the two semesters of the academic year. Students not covered by the health insurance policy of a parent, guardian, or spouse are strongly encouraged to purchase the Student Accident and Sickness Insurance Policy.

## STUDENT CENTER FEE

A student center fee of \$22 per year (\$11 per semester) is charged to all students enrolled for 12 or more credit hours. This fee is assessed in accordance with the requirement of the indenture covering the construction of the addition to the Billings Student Center.

## TRANSPORTATION FEE

A \$40 per year (\$20 per semester) fee is charged to all students enrolled for 12 or more hours. This fee is assessed to fund the capital and operating costs for the all-campus shuttle.

## STUDENT ASSOCIATION FEE

Undergraduate degree students enrolled in four or more credit hours are charged a fee of \$62 per year (\$31 per semester). This fee is allocated by the Student Association toward the support of student organizations and student activities.

## BOOKS AND SUPPLIES

The estimated yearly cost of books and supplies at \$465 is a low average. Some particular curricula may require one-time purchases which will change this amount.

Students in the College of Engineering and Mathematics and School of Business Administration should add about \$100 for computer software to their estimated yearly costs for books and supplies.

Dental Hygiene students should add \$600 for the first year that will be collected during the first week of the fall semester.

Radiologic Technology students should add about \$85 for uniforms and other related expenses.

Technical Nursing students should add about \$100 for uniforms and other related expenses in the beginning of the first year. Professional Nursing students should add about \$100 for uniforms and other related expenses in the second semester of the sophomore year and about \$125 in the beginning of the junior year.

Students enrolled in art courses should expect to incur a lab or materials cost roughly equivalent to the cost of books in other courses. In certain courses, instructional materials are purchased in bulk by the department and costs are prorated among students at a far lower rate than if they were purchased individually.

## OPTIONAL FEES

### Locker-Towel Fee

All students enrolled in physical education activity courses and others who wish to have an assigned locker must pay a locker-towel fee each year or any portion thereof. This fee provides a locker and a clean towel after each use of the gymnasium facility.

## UNIQUE FEES

### College of Engineering and Mathematics and School of Business Administration

All new first-year and transfer students entering programs in the College of Engineering and Mathematics and the School of Business Administration are required to purchase a microcomputer. Details on the costs and the machine specifications are provided to the student at the time of admission. Students eligible for financial aid can have the cost of the microcomputer acquisition and maintenance built into their financial aid package.

### Credit by Examination

A fee of \$34 per credit hour will be charged for administration of special tests in areas for which academic credit may be received.

### Fees for Courses in Music Performance Study

Private instrumental and voice lessons, group voice classes, and group beginning piano classes are available each semester. Private lessons are one-half hour or one hour (for one or two credits) over a 15-week period. Group lessons consist of two 50-minute classes per week over a 15-week period (one credit).

\$175 per credit will be charged each student (for one or two credits). This is in addition to the tuition charged and will be billed separately during the course of the semester.

Any student enrolled in excess of 18 credit hours will be charged only the \$175 per credit hour for private lessons and not for additional tuition charges for the Music Performance Study course. Any other University courses(s) that result in more than 18 credit hours of enrollment will be subject to the additional applicable per credit hour tuition charges.

### School of Natural Resources Summer Field Courses

The tuition for the School of Natural Resources Summer Field Courses will be at the Summer Session credit hour rate. In addition, there may be charges for field expenses.

### Additional Fees for Special Courses

Occasionally, a special fee will be charged in addition to the fee for tuition to cover long distance travel expenses, special equipment, arrangements, or skilled consultants. Students will be notified of this fee through the registration process.

### Late Registration Fee

Student who are allowed to register after classes begin will be charged a \$10 late registration fee.

### Study Abroad

An administrative fee will be assessed for those students participating in Study Abroad programs/activities with the exception of the Buckham Overseas Studies Program.

### Diagnostic Evaluation

In certain instances, students may be assessed a fee for diagnostic testing. Additional information can be obtained from the Office of Specialized Student Services.

### FEES FOR PART-TIME STUDENTS

A comprehensive fee is charged to all part-time students enrolled in four but less than 12 credit hours in a semester, as follows:

Hours Enrolled Per Semester	Fee
4	\$43
5	49
6	55
7	61
8	67
9 to 11.5	73

All undergraduate degree students enrolled in four or more credit hours in a semester pay the full Student Association fee.

### PAYMENT OF OBLIGATIONS

All tuition, fees, and room and board charges are payable in full upon notification. Degree students who enroll in advance for courses will receive itemized statements of applicable semester charges at their permanent addresses about a month prior to the commencement of classes, with instructions to settle in full by a specific due date (generally ten days before classes begin). Students who register in person are expected to settle in full at that time. Advanced payments are accepted; checks should be made payable to The University of Vermont.

Students who cannot meet their financial obligations because of unusual circumstances should contact the Accounts Receivable Office as soon as possible before the due date.

Students who have not satisfactorily completed financial arrangements by the announced due date may have their enrollment terminated.

The University reserves the right to withhold registration material, the degree, and all information regarding the record, including transcript, of any student who is in arrears in the payment of fees or other charges, including student loans and dining and housing charges.

### LATE PAYMENT SERVICE CHARGE

Student who do not settle their accounts by the due date, and students who are allowed a payment postponement of all or a portion of their financial obligations, may be charged a \$50 late payment service charge.

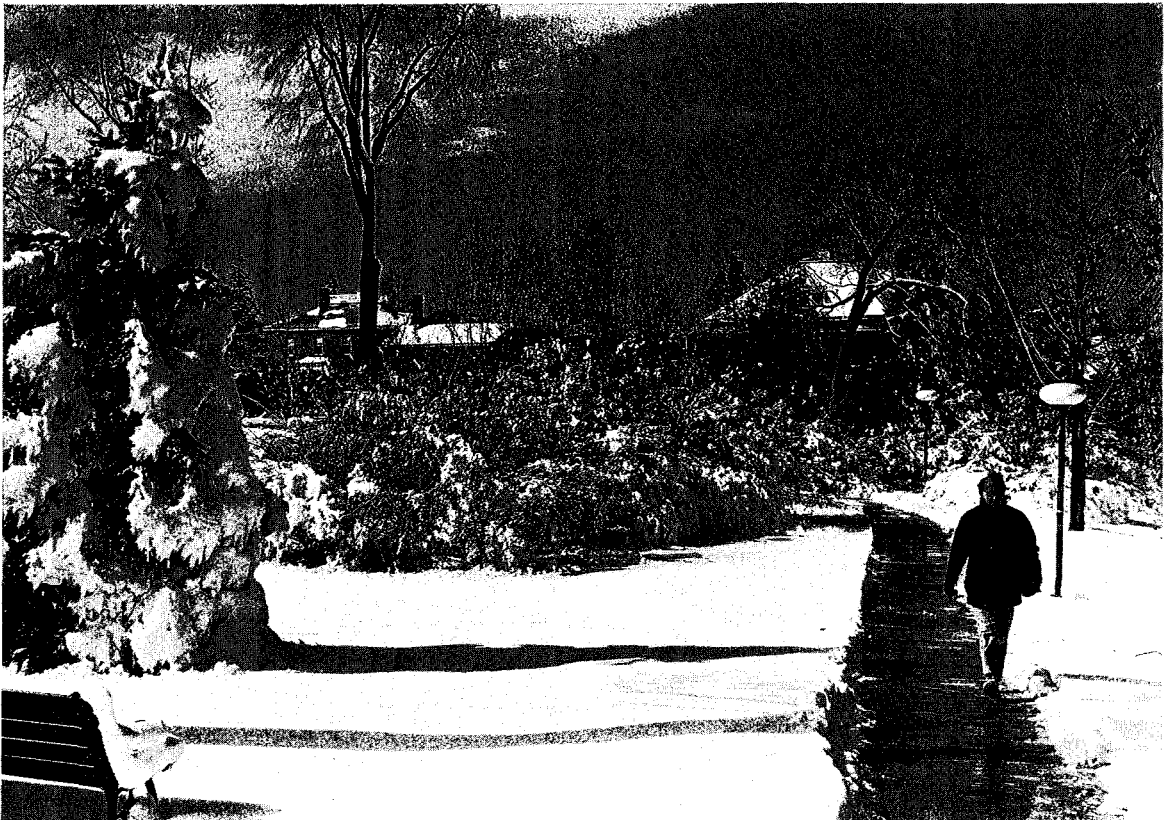

## BUDGETED PAYMENT

The University offers payment plans (administered by the Richard Knight Agency) to parents who desire to budget annual costs in monthly installments. Specific information is mailed to parents of incoming students in the spring by the Accounts Receivable Office.

## BILL ADJUSTMENT AND REFUND POLICIES

### ACCEPTANCE FEE AND ADVANCE TUITION PAYMENT FOR NEW STUDENTS

A newly admitted undergraduate student who decides not to attend, and who notifies the University in writing prior to the first day of classes, will receive a refund of \$100 of the \$225 payment (acceptance fee of \$100 and advance tuition payment of \$125) that was required to reserve a place in the class.

### CANCELLATION, WITHDRAWAL, MEDICAL WITHDRAWAL, SUSPENSION, DISMISSAL

A student who cancels, withdraws for personal or medical reasons, is suspended, or is dismissed will receive a refund of tuition and fees in accordance with the following schedule. Medical withdrawals require the approval of the Student Health Center director.

- 100% refund before semester begins
- 80% refund prior to the end of the first two weeks of classes
- 40% refund during the third, fourth, or fifth week of classes
- No refund after the fifth week of classes

### CHANGES IN CREDIT HOUR LOAD

A student who adds courses during the semester will be billed additional tuition and fees applicable to the adjusted credit hour load. A student who drops courses during the semester will receive a tuition refund (or credit adjustment) based upon the effective date as described above. A student who withdraws from a course during the semester will receive a tuition refund based upon the effective date as described above. However, the course will remain on the student's record.

### REFUND OF OTHER CHARGES

Room and meal plan payments will be refunded on a prorated basis.

### DEATH

In the case of a student's death, tuition, room, and fees will be fully refunded for the semester during which the death occurs. Unused meal points will be refunded.

*Note:* The effective date of any cancellation or withdrawal is the date the student's dean receives such notification in writing. The dean may recommend to the Registrar that an exception be made to this refund policy only in extenuating circumstances. In no case will a refund be made after the first day of classes of the following semester.

## FINANCIAL AID

Many worthy and deserving students are unable to meet college expenses and for them the University provides, so far as its resources permit, aid in the form of scholarships, loans, and employment. On the basis of the financial aid application and the financial information accompanying it, applicants will be considered for all aid programs for which they are eligible. Aid is most often awarded in combinations or "packages" of the various types of aid. Almost all awards include some loan or work-study for which the student states a preference on the admissions applications (if the student is a first-year or transfer student) and on the financial aid application (if the student is a continuing student).

### ELIGIBILITY FOR FINANCIAL AID

To be eligible to apply for financial aid, a student must be a U.S. citizen or in the U.S. for other than a temporary purpose with intent to become a permanent resident. A student must also be enrolled at least half-time (six credits) in a degree program. Audited courses and Credit by Examination cannot be considered as part of the credits in determining financial aid eligibility. Student who believe they are unable to meet college expenses are urged to apply to the Office of Financial Aid for assistance in the form of grants, loans, and employment. There is limited financial aid available for international students.

### FINANCIAL AID APPLICATIONS PROCEDURES

Incoming first-year and transfer students who wish to apply for aid may do so by: (1) indicating their intention to apply for financial aid on The University of Vermont Application for Undergraduate Admission form, and (2) submitting the Financial Aid Form (FAF) to the College Scholarship Service in Princeton, New Jersey (preferred), or the Family Financial Statement (FFS) directly to the American College Testing Program in Iowa City, Iowa. These forms may be obtained from local high schools or by request to the Office of Financial Aid, 330 Waterman Building, University of Vermont, Burlington, Vermont 05405. Preference is given to those students who submit their applications by March 1. Applications submitted after that date will be processed in chronological order, subject to the availability of funds.

Continuing upperclass students who wish to apply for aid may do so by submitting the Financial Aid Form (FAF) to the College Scholarship Service in Princeton, N.J. FAF forms are available early in the spring semester from the Office of Financial Aid. Preference is given to those students who have submitted their applications by May 1. Applications submitted after that date will be processed in chronological order, subject to the availability of funds.

ALL STUDENTS ARE REQUESTED TO APPLY to the Pell Grant Program (check appropriate section of the FAF or FFS) and their state agency (for Vermonters: Vermont Student Assistance Corporation (VSAC), P.O. Box 2000, Champlain Mill, Winooski, Vermont 05404.)

### FACTORS FOR DETERMINING FINANCIAL NEED

Financial aid funds are limited. Accordingly, all assistance offered by the Office of Financial Aid is based on a calculated determination of financial need which considers the following factors:

1. **STUDENT BUDGET**, includes tuition, required fees, room and board, books, supplies, and moderate personal expenses.
2. **EXPECTED PARENTAL CONTRIBUTION** of educational cost as determined by the financial information provided by parents on the financial aid application form (FAF or FFS).
3. **STUDENT RESOURCES**, usually from earnings, private loans, investments, or savings as reported on the financial aid application form (FAF or FFS).
4. **ASSISTANCE RECEIVED FROM OTHER SOURCES**, such as private scholarships/grants, state agency awards, etc.

### IMPACT OF ENROLLMENT STATUS CHANGE

For students receiving financial aid, change in student status or credit hour load may result in revision or loss of that financial aid, depending on the regulations of the particular aid programs involved; and, except when aid program regulations specify otherwise, any such change which reduces the student's University charges will usually result in a reduction of the financial aid award. The reduction is prorated among all aid sources making up the award according to the applicable regulations. Such reduction of aid will usually require immediate repayment of the aid so reduced.

### SATISFACTORY ACADEMIC PROGRESS FOR FINANCIAL AID RECIPIENTS

Financial aid recipients must meet the University guidelines with regard to maintaining satisfactory academic progress. Students who do not maintain satisfactory academic progress could lose their eligibility for financial aid.

Specific information regarding the above can be obtained from the Office of Financial Aid.

### 1990-91 IN-STATE AND OUT-OF-STATE EDUCATIONAL COSTS

Standard student budgets for the 1990-91 academic year are shown below. Actual costs for subsequent years may be higher if tuition, fees, and/or housing costs increase.

#### SINGLE

	In-State	Out-Of-State
Tuition	\$4,200	\$12,800
Fees	390	390
Room	2,596	2,596
Board*	1,658	1,658
Personal	890	890
Books/Supplies	465	465
Totals (Rounded)	\$10,200	\$18,800

\*Average cost reflects additional allowance for meals above minimum plan and is used for both on- and off-campus students.

The award of financial aid is administered in accordance with the guidelines on nondiscrimination as they appear on page ii.

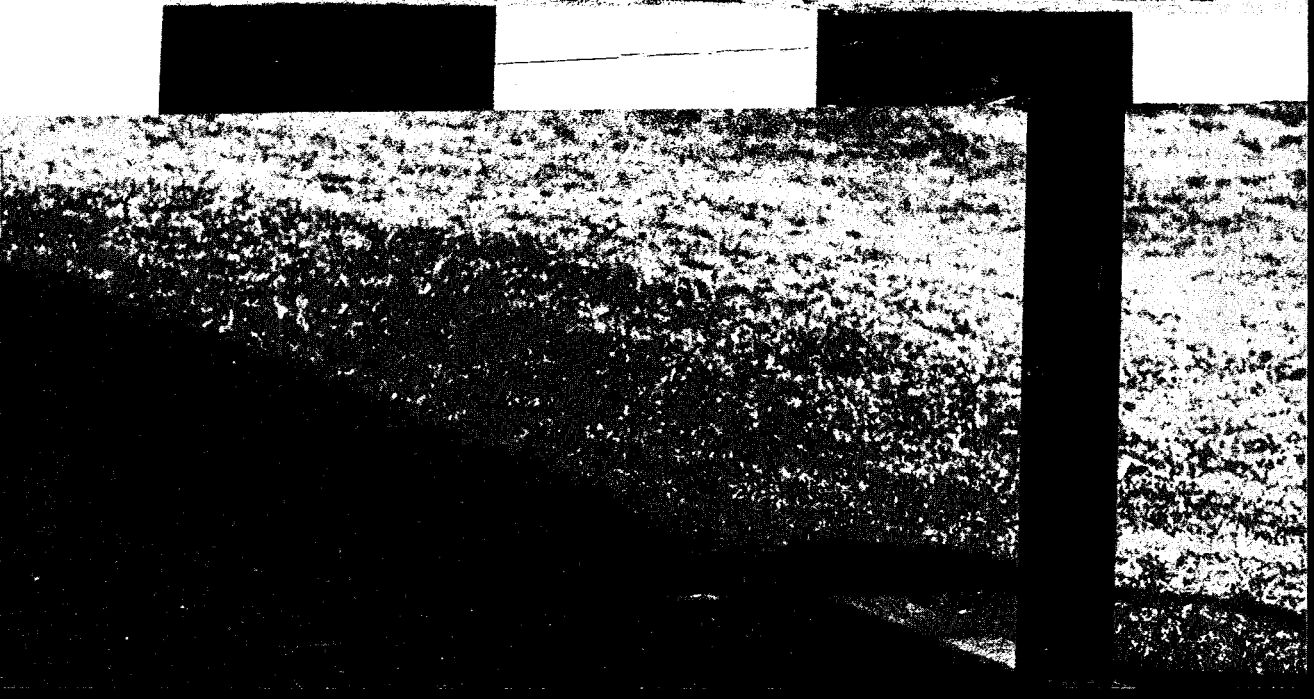

# Student Life

## SERVICES

Students experience rapid personal growth while on the college campus. In addition to developing new academic skills, they are challenged to pursue new ideas, evaluate their value systems, change existing attitudes, investigate new life styles, explore future career options, and learn social and interpersonal skills.

The broad focus of the Division of Student Affairs at UVM is to provide support services to students during this time of intense personal development and intellectual growth. In addition, Student Affairs plays a leadership role in developing experiences, policies, and programs to provide learning and leadership opportunities in concert with the formal instructional mission of the institution.

To accomplish this mission, the student life areas are divided into various functional departments and programs. Each of these provides or coordinates support services and educational experiences to meet student needs.

The offices of the Division of Student Affairs are located in the Nicholson Building at 41 South Prospect Street.

## COUNSELING AND TESTING CENTER

The Counseling and Testing Center provides information, skills training, and encouragement for more effective living, personal growth, and improvement of academic capability. Services for simple or complex and severe concerns include individual, personal, social, and career counseling on a voluntary and confidential basis. Groups and workshops are designed to meet student requests in areas such as life planning, career development, stress management, confidence building, improving learning effectiveness, weight control, and other topics related to the growth of the whole person. Counselors and psychologists coordinate closely with Student Health Center staff to assist students in maintaining emotional and physical well-being.

The Center also coordinates various national testing programs and provides the opportunity to take, at cost, career interest tests and personality tests in conjunction with individual counseling. The professional staff of psychologists and counselors offers services on a no-fee basis to UVM students carrying five or more credits. The Center is accredited by the International Association of Counseling Services.

## DISABLED STUDENT SERVICES

The Office of Specialized Student Services works closely with students who have physical or learning disabilities, securing solutions to problems encountered in their university experience. This includes providing assistance with necessary tasks (e.g. readers, interpreters, mobility aides, notetakers); academic, vocational, and personal counseling to encourage optimal independence and eventual employability; course accommodation; and a support system and structure where students can begin to effect changes on campus, community, and personal issues.

Prospective students with disabilities may contact the Coordinator of Specialized Student Services housed in the Counseling and Testing Center for assistance in making decisions and assessing their needs for future schooling. Incoming students should contact the OSSS in planning for housing, classroom, and mobility needs. Brochures describ-

ing the services at UVM for students with disabilities are available from the Office of Specialized Student Services.

The Counseling and Testing Center is located at 146 South Williams Street; (802) 656-3340; TTY (802) 656-3865 (Telecommunications for the deaf); TTY (802) 656-2625 (UVM Information Office).

## THE LEARNING COOPERATIVE

The Learning Cooperative is a group of faculty, staff, peer tutors, and peer counselors who provide academic help to students. The Co-op supplements the academic environment by providing tutoring in writing, reading, study skills, and most course-related subjects.

Supplemental Instruction (SI) sessions are offered to students in some introductory-level science courses. In SI sessions, small groups of students meet after class to review course material and learn how to apply study skills to specific subjects.

International students can receive academic support through courses and one-on-one tutoring.

Any student currently enrolled in classes at UVM is eligible to use the Co-op services. The office is centrally located at 244 Commons — Living/Learning Center. For more information, stop by or call the office at 656-4075. The extended office hours are Monday to Thursday 8 a.m. to 10 p.m.; Friday 8 a.m. to 4:30 p.m.; Sunday 7 p.m. to 10 p.m.

## TRIO Program

TRIO is a federal program for those students who may not have been challenged in high school to develop competitive learning skills, who may be the first in their family to go on to college, or who may have limited financial resources. It is also for students with learning or physical disabilities.

TRIO Program participants received personalized attention from the professional staff to help them get the grades and satisfaction from college that they expect. All the services available through the Co-op are available to participants at no cost. Special emphasis is placed on teaching students to become better learners.

Eligible students are contacted by the Co-op at the beginning of their first year. Students interested in learning more about the TRIO Program can call the Learning Cooperative at 656-4075.

## CENTER FOR CAREER DEVELOPMENT

The Center for Career Development provides UVM students with comprehensive assistance in exploring and implementing their career goals. There are three major components in this effort: becoming self-aware, learning about occupations and education, and taking an action step.

To pursue the first step, the Center staff offers two options: individual counseling appointments and group workshops. The alternative focus is on choice of graduate study or career. Staff assistance is available by appointment throughout the year. Students are encouraged to visit the Center to learn more.

Occupational awareness, the second component, can be pursued through a wide variety of programs. Part-time and summer employment opportunities are available to students attempting to gain experience in potential careers. For students interested in more structured in-depth experience, the Cooperative Education Program allows students full-time paid employment with periods of classroom education. Co-op students work as close to campus as Burlington



and as far away as Boston, Minnesota, and Florida. This program is formally integrated with the academic units in Engineering, Mathematics, and Business Administration and other offices in Student Affairs.

Students will also find the information contained in the Career Resource Library helpful in developing their goals. The library contains literature on various fields, occupational outlooks, salary surveys, government opportunities at all levels, and a variety of literature describing current career opportunities in both large and small corporations in the private sector. The library also contains a complete guide to all graduate programs in the country and a variety of graduate school catalogues from other universities. This information is expanding and is updated continuously.

After helping students develop some direction, the office staff can also assist them in implementing their goals. Over 40 workshops are held each semester to teach students job search skills such as resume writing, interviewing, writing job search correspondence, and developing a search strategy. In addition, the Center has a very active on-campus interviewing program which brings local, regional, and national organizational representatives to campus for employment interviews. Individual appointments are always available to supplement workshops and programs.

Students are encouraged to make use of the Center for Career Development early in their educational program.

The Center for Career Development is located in E Building, Living/Learning Center, (802) 656-3450.

## Preprofessional Advising

The Preprofessional Advising Program provides assistance and support to all students preparing to enter graduate programs. General counseling, advising, and referral services are available to students with academic and nonacademic questions and concerns.

The Preprofessional Advisor has expertise in dealing with students interested in health fields such as medicine, dentistry, optometry, podiatry, and osteopathy. The advisor works in coordination with the Prehealth Advisory Committee in preparing student letters of evaluation required by the majority of medical, dental, and health professional schools as part of the application process.

Prelaw advising is available to assist students with their decisions to attend law school and with the application process.

Materials for registering for the required preprofessional examinations and application services are available as is a resource library containing professional school catalogues.

## Veterans Affairs

As part of the Center for Career Development, this office provides support, coordination of services, and advising to any veteran or dependent eligible for benefits under Federal Law, Chapters 31, 32, 34, or 35. Students eligible for these benefits should contact the office at least one month prior to registration each semester. Students wishing to register for benefits should be prepared to present their certificates of eligibility to the Veterans Coordinator.

It is important that all veterans and dependents keep in contact with this office for the latest information regarding benefits and requirements. Also, those students involved in the Veterans Program should contact this office in the event of any change in credit load, dependency status, address, or major. The phone number is (802) 656-3450.

## CENTER FOR SERVICE-LEARNING

The Center provides structured experiential programs and volunteer placements within the context of public service. Students may develop personal, professional, and leadership competencies in an internship or volunteer experience.

The Vermont Internship Program includes the Intensive, Semester, and Field Studies Internships. Internships may include a stipend, academic credit appropriate to a student's individual plan for graduation, participation in a core seminar or learning contract with faculty, and may be in Vermont, out of state, or in an international setting. Internships should be planned at least one semester prior to participation and before preregistration. Center for Service-Learning staff provide work plans, learning contracts, and financial planning. Information interviews are conducted to assist students in organizing a structured internship plan. Coordination and support services are provided by the Center.

The Volunteer Program provides several ways for students to get involved on campus and in the community as volunteers. Individual placements as well as group projects are provided, ranging from one-time to year-long commitments. The Center also assists the UVM Volunteers in Action (VIA) program, a Student Association sponsored organization that coordinates student-run volunteer projects such as Big Brother/Big Sister, Adopt-A-Grandparent, Special Olympics, Vermont Children's Magazine, Volunteers for Youth, and the UVM Prison Project.

The CSL Resource Match Data System Library contains information about community volunteer and national and international work service internships.

The Center for Service-Learning is located at 41 South Prospect Street, (802) 656-2062.

## OFFICE OF MULTICULTURAL AFFAIRS

The mission of the Office of Multicultural Affairs is to meet the University's commitment to create a diversified academic community. The purpose is twofold: to encourage and increase the enrollment of multicultural students at the University and to provide a support system consisting of both academic and social components for those students who may be in need of such services. Special tutorial services as well as nonacademic counseling and advising are provided.

Spring Visitation Weekend provides an opportunity for prospective students who have been accepted for admission to live on campus for an extended weekend. Once the student decides to attend UVM, a one-month college preparatory program is offered during the summer prior to fall enrollment (Summer Enrichment Program).

The facilities of the Office of Multicultural Affairs are located in the Center for Cultural Pluralism, (802) 656-3819 and at 41 South Prospect Street, (802) 656-3380.

## Center for Cultural Pluralism

The Center develops and promotes programs to enhance cultural awareness on campus and within the local community. Student involvement in the planning and facilitation of such programs is a primary goal. Programs range from educational colloquia and cultural dinners to sponsored campus/community-wide ethnic weeks. Guest speakers, films, and cultural performances help bring campus attention to the African-American, Asian-American, Hispanic-American, and Native-American portions of our past and

present day American society. Past programs have included Dith Pran, Mary Berry, the UVM Afro-American Dance Troupe and speakers such as Reverend Ralph Abernathy, Russell Means, Curtis Sliwa, Benjamin Hooks, Dick Gregory, and Shirley Chisholm. The Center serves as a gathering place for members of the academic community to meet and share their cultural heritage through a variety of social, cultural, and educational events. The Center for Cultural Pluralism also provides a place where students can come to relax and study. Typewriters, a copy machine, television, VCR, computer facilities, and even a kitchen are available for any UVM student to use. By providing special programs to increase cultural awareness and appreciation on campus and within the community, the Center serves an important mission of being "a place of sharing."

The Center for Cultural Pluralism is located in Blundell House, (802) 656-3819.

## STUDENT HEALTH CENTER

The Student Health Center is available to all students (except those in the College of Medicine) for primary and preventive health care. A comprehensive program has been developed to meet the needs of college students and includes medical and gynecological clinics; physical therapy and sports therapy programs; a wellness promotion program; a drug and alcohol education program; and some laboratory services. Most of these services are covered by the health fee (see page 18). Students entering the University are required to furnish the Health Center with a complete medical history which includes immunization dates. A physical exam is not required.

Because the College of Medicine is located on campus, the Burlington area has a large and sophisticated medical community of which the Health Center is a part. Students requiring consultations are referred to specialists in the area. When necessary, hospitalization is usually arranged at the Medical Center Hospital of Vermont which is a teaching hospital located on the edge of the main campus.

The University also makes available to students an optional health insurance plan that provides hospitalization and some outpatient benefits. It is strongly advised that all UVM students have adequate hospitalization insurance.

## SPEECH AND HEARING CENTER

The E.M. Luse Center for Communication Disorders of the Department of Communication Science and Disorders offers diagnostic and treatment services at very nominal cost to all UVM students for communication disorders such as: hearing loss; selection and use of hearing aids; stuttering; voicing, language, and articulation disorders, etc.

The Luse Center is located in Allen House, (802) 656-3861.

## ACTIVITIES

Participation in extracurricular activities is a vital part of a student's education. To further this end, the Student Activities Office assists students in developing educational and cultural programs and in managing the operations of their organizations. In addition, the Division of Student Affairs offers an increasingly comprehensive leadership program that encourages not only individual growth, but organizational development.

The Student Association, the primary student governing organization, assumes responsibility for voicing student concerns and interests in the political activities of the University community. It recognizes and funds approximately

110 student organizations, including the student newspaper, *The Vermont Cynic*; the yearbook, *The Ariel*; WRUV, the student-operated radio station; UVM Rescue Squad; and the Student Legal Service; in addition to a host of political, religious, service, program, honorary, and recreational groups. A complete listing of student organizations and religious groups can be found in *The Cat's Tale*, a student's guide to The University of Vermont.

The Greek system is an integral part of campus life. Fourteen fraternities and six sororities, representing both national and local organizations, maintain active communities at UVM.

Extracurricular life focuses on Billings-Ira Allen Campus Center which houses a number of student organizations and provides space for meetings, lectures, films, and other programs.

The Student Activities Office, the Student Association Office, and other student organizations are located in Billings Center.

## INTER-RESIDENCE ASSOCIATION (IRA)

The Inter-Residence Association represents the students living in UVM residence halls. The government, consisting of an executive board, legislative council, and judicial board, provides leadership for residence hall students, representing their interests to other constituencies within the University community. IRA involves itself in all aspects of residence hall life, constantly seeking new ideas and avenues for the manifestation of these ideas to make the residence halls meet the needs of its residents.

## HONORARY AND RECOGNITION SOCIETIES

Honorary and recognition societies at The University of Vermont recognize student contributions to the UVM community and their leadership in campus life.

Honorary societies include Boulder Society, which acknowledges outstanding senior men; and TOWERR, which acknowledges outstanding senior women.

National honorary societies represented on campus are as follows:

The Phi Beta Kappa Society established the Vermont Alpha Chapter at the University in 1848, and initiates are chosen primarily on the basis of high scholastic standing with emphasis on a broad distribution of liberal studies. A detailed statement of the criteria used is available from the chapter president. The local chapter was the first in Phi Beta Kappa to initiate women into membership.

Mortar Board is a national society for senior women and men. Although membership in Mortar Board comes as a high honor for a UVM student in recognition of outstanding service, scholarship, and leadership, it is also a challenge for continued unselfish service in the best interests of the college campus.

The Society of the Sigma Xi, established in 1945, initiates those who have proven their ability to do research in one of the sciences, including students who have a high scholastic standing.

Other national honorary societies include: Alpha Omega Alpha, medicine; Alpha Zeta, agriculture; Beta Gamma Sigma, business administration; Kappa Delta Pi, education; Tau Beta Pi, engineering; Omicron Nu, home economics; Delta Sigma Rho-Tau Kappa Alpha, debating; Phi Alpha Theta, history; Eta Sigma Phi (Iota Chapter), classical studies; Alpha Kappa Delta, sociology; Sigma Phi Alpha, dental



hygiene; Chi Epsilon, civil engineering; Xi Sigma Pi, natural resources; Ethan Allen Rifles, outstanding students in the Reserve Officers' Training Corps; Champlain Sabres, a military fraternity; and Phi Eta Sigma, outstanding first-year students.

## ATHLETICS AND RECREATIONAL SPORTS

The University encourages and supports a variety of sports at various participatory levels. All full-time undergraduate students are eligible to try out for varsity sports and are encouraged to participate in all levels of sports activities. High student interest in athletic activities has placed a great demand on facilities. To help meet this demand, a new dance studio, gymnastics/combat sports, and multipurpose building was completed in early 1982. The hockey facility is currently being expanded.

Athletic eligibility is determined by the Director of Athletics. All varsity athletes must comply with all appropriate rules and regulations of The University of Vermont, NCAA, and those of the playing conferences with which UVM is affiliated. Each prospective student-athlete and current student-athlete must receive an individual eligibility clearance from the Athletic Director's Office and take a physical exam. They must receive appropriate clearance from the UVM Student Health Center prior to participating in team activities including practice, preseason conditioning, and contests.

The athletic policies of the University are developed by the Athletic Council, an advisory board to the President composed of faculty, students, and alumni. Athletic relations are maintained with NCAA, ECAC, NECAC, and NAC.

Opportunities exist in the traditional seasonal sports for all students who are eligible to compete. In the fall, the programs offered to men include soccer, cross-country running, golf, and tennis. The programs offered in the fall to women include field hockey, soccer, cross-country running, tennis, and volleyball. Winter programs for both men and women include basketball, skiing, swimming, gymnastics, and indoor track. A hockey program for men is also included in the winter. The spring programs for men include baseball, lacrosse, tennis, and outdoor track. Women's spring programs include softball, lacrosse, and outdoor track.

Programs range in strength from the national level, such as skiing, to the New England regional level. All prospective students interested in obtaining information concerning a particular sport should contact the coach of that sport.

Club sports provide the opportunity for a group of students to participate in a wider variety of competitive activities. All full-time undergraduate students are eligible to participate in any club. Emphasis is placed on student leadership and, within each club, members have the opportunity to become involved in the organizing, administering, and supervising of the club's activities. Club sports include women's ice hockey, women's indoor soccer, women's indoor field hockey, ultimate frisbee, fencing, cycling, volleyball, gymnastics, cheerleading, crew, karate, men's wrestling, men's indoor soccer, and men's rugby.

Competitive sports are a desirable part of a student's program of education. The recreational sports program offers a wide variety of 48 intramural activities, and all students taking four or more credits are eligible to participate in as many activities as they choose. Teams may be organized from any residence hall, fraternity, sorority, or independent source.

Recreational facilities are available every day to provide students the opportunity to drop in and participate informally in activities which interest them. Racquetball, tennis, and squash courts are used on a reservation basis, while the basketball courts are used on a first-come, first-served basis. In addition, students are free to use the pool, rink, weight room, and track whenever these areas are open for recreational hours.

Each semester the Recreational Sports Program offers a full schedule of fitness-oriented programs (yoga, aerobic exercise, stretch, and relaxation). Registration takes place during the first week of classes, and the programs run for 12 weeks. For specific program information, please call the Recreational Sports Office, 656-4485.

## THEATRE

The Royall Tyler Theatre is the home for the season of plays presented by the Department of Theatre.

The arts are vital to individuals as well as civilizations, and the Department presents the fruits of the artistic work of students and faculty alike. Within the context of a liberal arts college, the theatre program in the classroom and on the stage and public platform attempts to expose its audience to its theatrical heritage. A rich curriculum is enhanced by an adventurous production schedule. The Department also offers courses and activities in public speaking and debate, the excellence of which are nationally recognized. All members of the UVM community are encouraged to participate in these programs and to share the Department's commitment to vital living theatre.

## DEBATE

The Lawrence Debate Union provides an opportunity for interested students to participate in intercollegiate forensics. Members of the LDU attend debate tournaments throughout the nation, each year engaging in over 250 debates at more than a dozen tournaments. Competition of this caliber teaches skills of efficient research, rigorous thought, and effective communication. The program is designed to develop the abilities of both the experienced debater and the beginner. Outstanding performers receive recognition in the form of annual awards and by election to Delta Sigma Rho-Tau Kappa Alpha, the national forensic honor society.

## MUSIC

Opportunities for participation and appreciation are available for students with strong musical interests. The University Mixed Choir, Choral Union, and Women's Choir are open by audition to students seeking participation in choral ensembles. The University Band, Jazz Band, Vermont Winds, Brass, Tuba, and Percussion ensembles, Trombone Choir, and University Orchestra provide performance opportunities for instrumentalists. All perform in various public presentations during the year. On occasion, the Choir and Choral Union have been invited to perform with the Vermont Symphony Orchestra; the University Pep Band performs at athletic events, and the Band mounts a spring tour. The University Orchestra presents several varied concerts of standard orchestral literature plus concertos featuring outstanding music students or combines forces with the vocal ensembles for presentation of major choral works.

In addition to the larger ensembles, faculty and senior recitals, special departmental concerts, and guest artists are scheduled throughout the school year. Individual instruc-

tion on various orchestral instruments, piano, organ, harpsichord and voice may be arranged (contact the Music Department office for specific information).

The offices of the Music Department are located in the Music Building on Redstone Campus. An important feature of this facility is its beautiful recital hall which houses the C.B. Fisk organ, one of the finest instruments in the Northeast. The Music Department serves as a showcase for the musical talents of the music majors and the faculty, as well as for those students seeking musical activity as a part of their extracurricular life on campus.

## THE GEORGE BISHOP LANE ARTISTS' SERIES

*"...The George Bishop Lane Artists' Series should include musical productions and...other-theatrical-and-artistic-productions-(and)-should be open to the students of the University of Vermont and the public generally..."*

— from the will of Mrs. George B. Lane (April 27, 1954)

Since Mrs. Nellie Lane's generous bequest to the University, the Lane Series has presented well over 800 concert and stage productions. More than one million tickets have been purchased for performances that have included the major artists, entertainers, and performances of the time.

Each Lane Series season has presented a carefully balanced program of the best in classical music, dance, opera, the theatre, and jazz, rock, and/or folk music. Performances have included such orchestras as the Chicago Symphony under the direction of Sir Georg Solti, and the London Symphony Orchestra under Herbert Von Karajan; dance has included such events as a full-length *Sleeping Beauty* with Dame Margot Fonteyn, the Bejart Ballet du XXieme Siecle, Alvin Ailey, and the Joffrey Ballet. Jazz and popular music have been an important part of the Lane Season with appearances by Ella Fitzgerald, Duke Ellington, Simon and Garfunkle, and Joan Baez and Bob Dylan's Rolling Thunder Revue. Soloists have been a prominent feature of the Lane Series with appearance by Arthur Rubinstein, Marcel Marceau, Beverly Sills, Lily Tomlin, and Andres Segovia.

Active not only in Burlington, the Lane Series has maintained state-wide activities over the years with series in St. Johnsbury, Brattleboro, and Springfield. In 1973, the Lane Series helped found and manage the Vermont Mozart Festival, and in the summer of 1976 helped found Stowe Performing Arts, a festival of outdoor events in Vermont's ski capital. The Lane Series led the way to the establishment of New England Presentors, the membership of which represents virtually all of the performing arts in New England. In 1980, the National Endowment for the Arts, through the Vermont Council on the Arts, awarded to the Lane Series a \$100,000 Challenge Grant for the purpose of enlarging the Series' endowment. During the 1985-86 season, the Lane Series celebrated its 30th Anniversary with gala performances by Rudolf Serkin, Yo-Yo Ma, James Galway, and Itzhak Perlman.

The Lane Series serves a wide audience: students, faculty and staff, and the community at large. A certain number of tickets for most events are available at \$5 so that all students and members of the community are able to attend the Lane Series' events. The Lane Series regularly schedules master classes and workshops, open to the UVM community for free or minimal charge. Students can also volunteer to usher at Lane Series' events.

The Lane Series is managed by a staff of six and is advised by a 100-member Friends Council. Offices are located at 460 South Prospect Street and the telephone number is

(802) 656-4455. The major ticket sales outlet is the Campus Ticket Store (UVM Bookstore, 656-3085) which accepts telephone/mail orders using MasterCard/Visa.

## CHURCH STREET CENTER FOR COMMUNITY EDUCATION

The Center, located in the restored Ethan Allen Firehouse on Burlington's Church Street, offers over 100 noncredit minicourses and workshops each quarterly session and operates a program of lectures, films, readings, and exhibits. The Center also serves as a clearinghouse for information on University and community educational activities. It draws upon the combined talents and resources of the University and the larger community. The Center also offers students the opportunity for challenging work/study, internship, and practicum assignments.

## SOCIAL SCIENCE RESEARCH CENTER

The Social Science Research Center provides research facilities for members of the UVM community. The SSRC is operated by the Center for Rural Studies in the College of Agriculture and Life Sciences and the University Computing Services as a data archive, research facility, and a teaching resource. The Center is the depository of data sets made available to the University by the Inter-University Consortium for Political and Social Research. In addition, the Center holds data from other sources, including the U.S. Census Bureau, state agencies, and UVM researchers. The Center's archives are available to any UVM student or faculty member. Advanced students provide assistance for faculty and student projects. The SSRC library of data and manuals is located at 137 Hills Building. Anyone who feels the SSRC's resources might be of use is urged to drop by or call the Director at (802) 656-3021.

## INTERNATIONAL STUDIES PROGRAM

The International Studies Program is an interdepartmental activity with a director and six areas, each of which has its own director. The purposes of the Program are to encourage and coordinate interdisciplinary and comparative study and research for selected foreign areas. The Program also sponsors interdisciplinary seminars and guest lectures and administers the program of concentration in international studies and offers the B.A. degree in the College of Arts and Sciences.

## CENTER FOR RURAL STUDIES

The Center for Rural Studies in the College of Agriculture and Life Sciences addresses critical social, economic, and resource issues in Vermont, rural areas of the U.S., and in developing nations. Primary emphasis is on research and organizing activities which contribute solutions to rural problems. Through interdisciplinary research, the Center bridges the gap between the academy and the community, involving students, community leaders, government officials, political activists, and the private sector, as well as University faculty.

Research skills range from primary data collection and the analysis of secondary data to field work in rural economic development. The Center has developed expertise in helping communities conduct surveys, needs assessments, and social impact analyses. Internships, special studies, course work, and/or paying jobs are available to interested and motivated students.

## HOUSING

Any student may apply to live in University residence halls but priority is given to full-time undergraduate students. All first-year and sophomore students, except those living at home (in Chittenden County) and commuting, or those living with their spouses, must live in University housing. The department must be notified of such status in writing by June 30. Housing is guaranteed for all first-year and sophomore students who meet appropriate deadlines. Housing is not guaranteed for upperclass students and is determined by a lottery held in the spring of each year. Upperclass students who are actives or pledges of a fraternity or a sorority may register for UVM residence hall housing or chapter housing.

On-campus housing is available to transfer students entering UVM for the fall or spring semester, though it is not guaranteed. In recent years, transfer students have been offered housing for both fall and spring semesters. However, transfer students are urged to apply for housing with the Office of Residential Life as soon as they are accepted by returning the wait list card they receive with their acceptance letter.

## RESIDENCE HALLS

A residence hall is more than a place to sleep, store one's belongings, and study. It is a place where students can take advantage of the various opportunities and experiences surrounding them. A diversity of residence halls and programs are offered. There are first-year halls, upperclass halls, coed halls, single-sex halls, an environmental hall, and the Living/Learning Center (additional information is on page 44). Each residence hall is under the guidance and direction of a Hall Advisor assisted by specially selected undergraduate Resident Assistants. They encourage the development of intellectual, social, and cultural programs and assist the residents in their growth toward maturity and responsible self-direction. Students in the residence halls are members of their residence hall student government which represents student opinion and provides educational and social programs for its constituents.

All students living in the residence halls must have meal plan contracts. Contracts for room and meal plan are binding for the college year unless cancelled for due cause with the approval of the Office of Residential Life. In August each new student will receive notification of a housing assignment and the date of the opening of the residence halls. Rooms may not be occupied until the date specified. Students are expected to leave the residence halls not later than 24 hours after their last examination or by 8:00 p.m. on the last day of final examinations.

Student rooms are equipped for comfortable residence hall living. Each double room has two beds with mattress pads, two desks and chairs, bureau space for each student, two closets, and blinds or shades on the windows. Bookshelves are provided in some rooms. Students provide their own bed linen, towels, window draperies, pillows, wastebaskets, bureau covers, desk lamps, and reading lamps. Facilities for

doing personal laundry are provided in residence areas as well as some space for storage of trunks, baggage, bicycles, and skis during the academic year.

The Department of Residential Life is located in Robinson Hall on the Redstone Campus, (802) 656-3434.

## MARRIED STUDENT HOUSING

There are 131 University-owned apartments designated for married students located just outside Winooski at Fort Ethan Allen. About five miles from campus on Route 15, the apartments are close to a shopping center, hospitals, and educational institutions. These apartments are divided into two complexes.

County Apartments consist of 89 unfurnished units: 42 two-bedroom apartments on either the first or second floor, 14 one-bedroom apartments on the first floor, and 33 two-bedroom townhouse apartments in 11 two-story buildings. Located in the center of these buildings is a Community Center containing laundry facilities and a large multipurpose room. There are three parking areas within this complex. Each apartment is furnished with an electric stove, refrigerator, water heater, kitchen cabinets, shelves, garbage disposal, and wall-to-wall carpeting. The apartments are heated electrically and each room is individually controlled.

The other section, called Ethan Allen Apartments, is former military officers' quarters built between 1895 and 1933. There are 15 buildings with one to five apartments in each. Thirty-one apartments in this complex have two bedrooms, and 11 have three bedrooms. Many have basement or attic storage areas. These apartments have no carpeting, but stoves, refrigerators, and garbage disposals are provided. The cost of the fuel oil heating is included in the rent of about half the apartments. In the others, the tenants are billed directly by the University.

Detailed rental information may be obtained from the Ethan Allen Housing Office, 1007-0 Ethan Allen Avenue, Fort Ethan Allen, Winooski, Vermont 05404, (802) 656-0661.

## OFF-CAMPUS HOUSING

University students eligible to live off campus may utilize the facilities at the Office of Residential Life in locating housing in the greater Burlington area. This office provides a free listing service through which community landlords list apartments, houses, and rooms that are available for students.

Students who have a living situation to share may list for a roommate. Persons who need a roommate situation may also list their availability.

The listing is available at the Office of Residential Life between the hours of 8:00 a.m. and 4:30 p.m. Monday through Friday. It is impractical to give individual listings information by phone or mail.





# General Information

This section offers a summary of regulations and procedures. In addition to the information presented here, the rights and responsibilities of students and University policy on these and other matters are explained in detail in the *The Cat's Tale*, a student's guide to The University of Vermont. Students are responsible for knowledge and observance of these regulations and procedures.

## REGISTRATION

Students in attendance must preregister for the next semester at the designated time. Unless excused in advance by the dean of the college/school concerned, students who do not preregister will be considered as dropped and may apply for readmission after one semester. Specific directions are published for each semester.

Written approval of the student's dean is required to preregister for more than 18 credit hours.

## ACADEMIC ADVISING

Effective academic advising involves an established rapport between student and teacher. Accordingly, each new student is assigned a faculty advisor upon admission to the University. The student remains under the guidance of this advisor until a major has been selected, usually during the sophomore year at which time a departmental advisor will be assigned. Students with questions about academic planning should consult their advisor throughout the year and especially during the preregistration period. To change academic advisors, students should contact the dean of their college/school. Each academic unit within the University maintains its own system for advising students.

## ADVISING RESOURCES

In addition to an assigned faculty advisor, there are a variety of other advising resources available to undergraduates.

**The Learning Cooperative:** represents a collaborative effort on the part of academic and student affairs offices to improve the ability of students to benefit fully from their academic experiences. The Learning Coop supplements the academic environment by providing developmental instruction in writing, reading, and study skills, works with students to develop good learning strategies for challenging courses, and maintains a campus-wide tutoring program.

**Prehealth Advisor:** assists undergraduate students with the admissions requirements for dental and medical school. A library of resource materials is maintained which includes literature on alternative health careers, school catalogues, and premedical education journals.

**Prelaw Advising:** The UVM Prelaw Committee assists students by providing meetings and panel discussions regarding career options in law. Advising also includes specific information on applying to law schools. A current collection of law school catalogues is maintained for interested students.

**Preveterinary Advising:** is available to discuss plans for graduate school and employment in animal science career areas. A selection of catalogues, pamphlets, and other related literature is maintained.

**International Students and Scholars Advising:** verifies immigration status, interprets immigration laws and immigration forms to foreign students, faculty, and scholars. American students planning to study abroad should also make their plans through this office which is located at B161, Living/Learning Center.

**Multicultural Student Advising:** assists students entering the University who demonstrate that additional support services are needed. Incoming first-year multicultural students may elect to take part in a "Summer Enrichment Program" held on campus for a month (three credits).

**Center for Career Development:** assists students who are exploring a variety of potential career options early in their academic careers. A library of career information and school catalogues is maintained.

**Veterans Affairs Advising:** advises students of their G.I. Bill benefits in education. Counseling and referral on academic matters are available to veterans.

## ADD/DROP/WITHDRAWAL

1. Courses may be added or dropped only during the first two weeks of classes. After the first week of classes, the instructor may refuse to allow the add if certain material may not be made up (e.g. laboratories) and the loss of this work would seriously affect the quality of educational experience gained by the student in the course. In any case, faculty are not required to give make-up exams, papers, or quizzes.
2. No drops will be allowed after the second week except in cases where the student is enrolled by administrative error and has not attended the course. The disposition of such cases is handled entirely by the Registrar's Office.
3. From the end of the second week to the end of the ninth week of classes, students may withdraw from courses. Students who wish to withdraw fill out the course withdrawal form, consult with their advisor, and submit the form to the instructor. The instructor records an evaluation of the student's work. The evaluation options are shown below:  
WP: Withdraw passing  
WF: Withdraw failing  
W: Withdraw (see 7 below)  
The instructor sends one copy to the Registrar to be recorded on the permanent academic record. Students give a copy to their dean for information purposes. The instructor also records the withdrawal grade (W, WP, or WF) on the final grade sheet which is sent to the Registrar.
4. Between the end of the ninth week and the last day of classes, students may withdraw from one or more courses only by demonstrating to their college or school studies committee, through a written petitionary process, that they are unable to continue in the course(s) due to circumstances beyond their control. Such petition must contain conclusive evidence, properly documented, of the illness or other situation which prevents completion of the course(s). Acceptable reasons do not include dissatisfaction with performance or expected grade, with the course or instructor, or desire to change major or program. If the petition is approved, a grade(s) of W, WP, or WF will be assigned by the instructor(s) and recorded on the student's permanent record. If the petition is denied, the instructor(s) will assign a final grade (A-F) in accordance with the same criteria applied to all other students in the course(s).

Students wishing to withdraw for medical reasons must contact their dean.

5. No withdrawals are permitted after the last day of classes.
6. The grades of W and WP will not enter into the grade-point average. The grade of WF will enter the GPA as an F.
7. The grade of W is assigned when the faculty member has no evidence upon which to base a WF or WP.

## PASS/NO PASS

PASS/NO PASS course enrollments were approved by the University Senate for implementation in September 1968 to encourage students to take elective courses they might otherwise avoid for fear of a low grade, to encourage work for internal rather than external goals, and to stimulate intellectual exploration. The action was taken in two parts:

**FIRST**, that any degree program students, not on academic trial, be permitted to take as many as six courses (three courses for two-year students; or as many courses as they have semesters remaining for future transfer students) during their undergraduate career on a pass/no pass basis, beginning in the sophomore year (second semester of the first year for two-year students). These courses may not include any required by the student's major department, either for the major or for the degree. Only free electives (without condition) may be taken as pass/no pass. This option may not be used for electives within the distribution requirements of a college or department. Students who enrolled in ineligible distribution elective courses on a pass/no pass basis prior to September 1, 1974, shall not be penalized. Students must complete all work normally required in these courses to receive full credit toward graduation for passing them. The instructor will not be informed of the student's status and the Registrar will record grades of D or higher as PASS and grades of F as NO PASS. Neither P nor NP grades will affect the student's grade-point average. The grade submitted by the instructor will not become available to the student nor to any third party.

**SECOND**, that the following addition was approved by the Faculty Senate in January 1974: Physical education (activity) courses, whether taken to fulfill a requirement or as electives, will be available to students on a pass/no pass basis and shall not be counted as a part of the six standard courses described above.

### *Procedure:*

1. A PASS/NO PASS Request Form is obtained from the Registrar's Office and the academic advisor is consulted.
2. The advisor's endorsement that the request conforms to the policy established by the University Senate is obtained. Any question about a course or courses being appropriately elected as pass/no pass for a student will be resolved by the student's college/school dean.
3. The request to be placed on pass/no pass status is submitted to the Registrar's Office during the first week of the semester. Requests to be removed from that status must be filed during the same period.

Note: Nondegree students may not take courses on pass/no pass basis.

## AUDITING COURSES

With the approval of the dean and the instructor concerned, a regularly enrolled student carrying a normal program may audit a course. Others who do not wish to receive credit, or who have not met admission requirements, may also register as auditors. Auditors have no claim on the time or service of the instructor. A student wishing to audit a credit course must meet minimum levels of performance

set by the instructor at the time of registration in order to receive an audit grade on a transcript. No grade credit is given for the work. Tuition is charged at the applicable rate. Under no circumstances will a change be made after the enrollment period to allow credit for courses audited.

The approval of the Director of Continuing Education is necessary for courses audited in the Evening Division or Summer Session.

## GUIDELINES FOR INDEPENDENT STUDIES

1. Independent study is an educational experience (taken for credit) which occurs outside the traditional "classroom/laboratory" setting. The project is faculty supervised and tailored to fit the interests of a specific student.
2. Independent study will be under the direct supervision of a faculty member having expertise in the area of investigation and consequently the project will be done in the department which is primarily responsible for the field of study in question.
3. Prior to enrollment in independent study, students must obtain the approval of their advisor, faculty sponsor, and the faculty sponsor's department chairperson.
4. Independent study may be taken for variable credit. The amount of credit to be granted should be mutually agreed upon by the student and the faculty sponsor at the time of enrollment.
5. When a project is to cover more than one term, the XC (extended course), rather than incomplete, should be used for the first term of work.
6. All departments in which a student may obtain "service learning" or "field experience" credit should list this option in their description of courses. If a department offers the opportunity for both "Readings and Research" and "Field Experience" (service learning, internships, etc.), these offerings should have different course numbers, titles, and catalogue descriptions. In the rare instance where one cannot differentiate between these two offerings, they may be listed under the same name.
7. All academic units offering independent study courses will be responsible for administering such work. Specific guidelines which define the responsibilities of both faculty and student in terms of administering the independent study project are given in Part 8. Alternative guidelines which incorporate the basic points in Part 8 are acceptable.
8. **Procedure:**
  - a. The success of an independent study project is often related to the amount of advanced planning expended on the project. Consequently, planning for the project should, whenever possible, be initiated in the semester before the course is taken.
  - b. By the end of the add/drop period, students will be required to submit to their faculty sponsor a specific plan which must include, but not be limited to, the following:
    - i. The project title.
    - ii. A statement of justification, indicating why independent study is being selected and the reason for undertaking the project, its importance, and how it relates to other work done by the student.
    - iii. A clear and complete statement of project objectives.
    - iv. A concise statement of the plans and methods to be used in order to accomplish each objective.
  - c. During the first full week of classes the student and the faculty sponsor will meet and prepare a document which includes the following:

- i. A schedule of dates when the student and faculty member will meet and discuss progress, including a time plan indicating when various parts of the work are projected for completion.
- ii. A list of those ways in which documentation of work can be shown.
- iii. A plan for evaluation, which will include the specific work to be submitted for evaluation on the project, and a statement of criteria to be used for evaluation, will also be included.
- d. It is the responsibility of the faculty supervisor to ensure that all the provisions in numbers 7 and 8 above have been satisfactorily accomplished. Copies of all documents and schedules mentioned in 8.b and 8.c must be filed with the department chairperson by the end of the add/drop period. Completed projects, along with faculty evaluations, should be retained in the faculty member's files, to be available for review, if necessary, by appropriate school and college committees.

## REPEATED COURSES

Students who repeat a course only receive credit once for the course. The grades for all occurrences of the course remain on the permanent academic record and all are included in computing the cumulative grade-point average.

## CLASS ATTENDANCE

Students are expected to attend all regularly scheduled classes. This is a major responsibility of students toward themselves and toward the University. The primary penalty for nonattendance results in a lessened grasp of the subject matter of the course. It is the responsibility of the student to inform the instructor regarding reason for absence from class.

Any student who fails to attend a scheduled course by the third instructional day of a semester or the second scheduled class session of a course, whichever comes later, without giving prior notification to the instructor, may be disenrolled. In such cases, the instructor shall notify the Registrar who will remove the student's name from the class list and the course from the student's schedule.

Each department is to inform all students in its classes at the beginning of each semester of its policy for handling absences and the penalties that may be imposed.

Failure to do any work for which a grade is given, if due to unexcused absence, may result in a failing grade for that particular work.

*Tardiness:* A student not present at the beginning of an exercise may be marked absent.

*Right of Appeal:* Students who believe that they have been unfairly treated in regard to absences may appeal to their academic dean.

*Medical Excuses:* The Student Health Center provides medical excuses by providing documentation to students who are hospitalized or who are advised by the Health Center staff to restrict their activities because of illness or injury. The student can then discuss excused class absence and course work with the faculty member who has final authority to excuse students from classes.

## HOOR TESTS

1. One or more hour tests are usually given during a semester in each course. These are scheduled by the fac-

ulty member within the class periods assigned for the class.

2. In a course which has several sections meeting at different hours, a common test for all sections may be given only by arrangement with the Registrar. A schedule of such tests is made up at the beginning of the semester. Requests should be filed as early as possible.
3. Attendance at hour tests scheduled outside the normal meeting time of the class shall not have precedence over attendance at other scheduled activities or other important commitments of the students concerned. Faculty members must be prepared to give a make-up test for those unable to be present at the time set.
4. University academic responsibilities have priority over other campus events. Attendance at (1) regularly scheduled classes have priority over specially scheduled common hour examinations, (2) common hour examinations have priority over attendance at other activities.

## FINAL EXAMINATIONS

1. The examination period at the end of each semester is set by the official University calendar.
2. Semester examinations shall be given only during the regular examination period except by permission of the dean of the college/school on request of the chairperson of the department. No examination shall be given during the last week (the last five instructional days) of the semester except lab exams given in courses with specific lab sections.
3. The time and place of each final examination are determined by the Registrar and a schedule is circulated and posted. Any change in the scheduled time or place may be requested by the chairperson of the department concerned when conditions seem to warrant such special arrangement. Decision on such requests rests with the Registrar.
4. In every course in which a final examination is given, every student shall take the examination unless excused by the instructor.
5. Students having a conflict in their final examination schedule must notify the faculty concerned of such conflict not later than the close of business one week prior to the last day of classes for the semester in which the conflict arises.
6. Students who are absent from a final examination for any reason must report that fact and the reason, in person or in writing, to their instructor within 24 hours. If the absence is due to any situation beyond the reasonable control of the student (e.g. illness or family tragedy), the instructor must provide the student with the opportunity to complete the course requirements. At the instructor's discretion, this may be an examination or some other suitable project. The instructor may require evidence in support of the student's reason for absence.
7. If the absence is not reported as provided above, or is not excused by the instructor, the examination is regarded as failed.
8. No student shall be required to take three or more final examinations in one 24-hour period.
9. Unless a mutually agreeable alternative time can be reached by the student and the instructor, the scheduled make-up will occur the next day after the regularly scheduled examination. These considerations are subject to the following constraints: all exams will be given in the final exam period and all conflicts must be resolved before the start of the final exam period.
10. Students will select which of the three examinations they wish to take at an alternative time. In cases where the instructors in all three sections feel it is impossible to give the examination at an alternative time, and all

conflicts are in the same college or academic unit, the appropriate dean's office, in consultation with the faculty involved will establish which of the three examinations will be taken as a make-up. If the unresolved conflict involves more than one college, the deans of the units in question will resolve the matter. If agreement cannot be reached by the deans involved, then a person from the Office of the Provost will establish which of the three examinations will be taken as a make-up.

11. All final examination materials should be retained for at least one month after the final examination session in case any questions arise concerning grades and to afford students the opportunity to review their graded final examination papers if they wish to do so.

## GRADES

Grades are reported and recorded as letter grades. Averages are calculated from quality point equivalents.

Points per Semester Hour	
A+ Excellent .....	4.00
A Excellent .....	4.00
A- Excellent .....	3.67
B+ Good .....	3.33
B Good .....	3.00
B- Good .....	2.67
C+ Fair .....	2.33
C Fair .....	2.00
C- Fair .....	1.67
D+ Poor .....	1.33
D Poor .....	1.00
D- Poor .....	0.67
F Failure .....	0.00

This system began with grades received for courses initiated in the fall semester 1983. Grades received prior to the fall 1983 semester with "+" or "-" receive only those quality points shown on page 42 of the 1982-83 catalogue.

*Other grades are:*

AU Audit. See page 32 for details.

Inc. Incomplete. This grade applies to course work which is not completed due to circumstances beyond the student's control, e.g. illness, as documented by the Student Health Center; personal tragedy; academic, such as breakdown of computer or laboratory equipment, or unanticipated delay in receiving information from sources inside or outside the University. Incompletes can be awarded only with the permission of the student's college/school dean. The incomplete course requirement will be satisfied at the earliest possible date. In no case shall this time be set longer than the beginning of the corresponding semester of the next academic year. In cases of laboratory assignments, the student must complete all work the first time that the laboratory experience is offered again. It will be the responsibility of each dean's office to determine through the Registrar whether any incompletes have been awarded without prior approval. It is the student's responsibility to learn from the dean's office whether the request has been approved, the date of completion, and, from the instructor, the nature of all outstanding requirements.

Procedure:

1. Medical. Students contact the appropriate dean's office to determine type of academic relief needed (i.e. incomplete, withdrawal). Students complete a Medical Action Request and submit it to the Student Health Center. Students and faculty will receive confirmation of eligibility for medical action from the dean's office.

2. Personal tragedy. Students contact the appropriate dean's office to discuss these matters. Confirmation of eligibility for incompletes will be provided to faculty by the dean.
3. Academic. Students contact the course instructor to request an incomplete grade. It is the instructor's responsibility to confirm to the dean eligibility for incompletes on academic grounds.

In all cases, the instructor will fill out and forward to the student's academic dean an incomplete card which will describe the reason for the incomplete and will note the completion date to which the student and instructor have agreed.

- XC Extended Course. This grade is awarded at the end of the semester to a student who is enrolled in an identified course, the nature of which makes it unreasonable or impossible for the student to complete the required work within the regular semester.
- NP Not Passed, not used in grade-point average computation.
- P Passed, not used in grade-point average computation.
- W Withdrawn, no evidence upon which to assign WP or WF, not used in grade-point average computation.
- WP Withdrawn, passing, not used in grade-point average computation.
- WF Withdrawn, failing. This grade is weighted as an F in the computation of the grade-point average.
- M Missing. Grade not turned in by the instructor.

In cases in which a student requests reconsideration of a grade for a course already taken, the grade change, if any, must be made by the instructor and approved by the student's dean by the end of the first month of the following semester unless an extension is granted by the student's dean.

## TRANSFER OF CREDIT

Students seeking to transfer academic credit from all institutions, national and international, may do so only for courses which are comparable in content, nature, and intensity to courses taught at The University of Vermont and are graded at the level of C- or higher. Effective January 1, 1991, courses transferred to UVM must be graded at the level of C or higher. Specific questions regarding credit transfer should be directed to the Office of Transfer Affairs, 327 Waterman.

## ACADEMIC REPRIEVE POLICY

An Academic Reprieve Policy for former students returning to complete baccalaureate or associate degree programs became effective at The University of Vermont in the fall semester of 1986. This policy is designed to make it possible for former UVM students, whose academic performance when first enrolled was below standard, to resume their studies without the encumbrance of the grades previously earned.

The Academic Reprieve Policy is available to returning students who have not been enrolled at UVM or any other accredited institution of higher education for a period of at least three calendar years.

Former students returning to the University may request the application of the Academic Reprieve Policy only once in their career at UVM.

The established procedures and criteria for readmission apply to all students, including those who may be eligible for the application of the Academic Reprieve Policy.

The dean of the college/school in which the student is enrolled at the time of initial eligibility for the application of the Academic Reprieve Policy shall determine all questions as to eligibility for, and application of, the "policy."

A person meeting the criteria for eligibility must file a petition with the appropriate dean requesting reprieve of all prior course work at the University, either at time of readmission or before the close of the first semester of re-enrollment. The Reprieve Policy includes all previous UVM work and does not allow the students to pick and choose individual courses for reprieve. All courses with grades below passing are ignored, credit hours for courses passed are carried forward, but the grade is not figured in the new grade-point average which begins again at zero.

Any person electing the reprieve option is required to complete a minimum of 30 additional regularly graded credits at the University before a degree may be awarded (15 regularly graded credits for the associate degree); these credits are not open to the pass/fail option. Those electing the reprieve option may qualify for honors at graduation only on the same basis as any transfer student, i.e. completion of 60 or more regularly graded credits at UVM (30 or more regularly graded credits for the associate degree programs).

Persons electing the reprieve option will be required to meet degree requirements of the catalogue in effect on the date of the student's application for readmission.

The Reprieve Policy applies solely to regular undergraduate degree programs. Graduate programs are specifically excluded.

## CLASS STANDING

The designation of a student's class shall be determined by the number of credits completed. The divisions are as follows:

	Credit Hours
Bachelor's degree:	
First-year .....	0-29.9
Sophomore .....	30.0-59.9
Junior .....	60.0-89.9
Senior .....	90.0 and over
Associate degree:	
First-year .....	0-29.9
Senior .....	30.0 and over

## TRANSCRIPTS

An official transcript is the reproduction of a complete, unabridged permanent academic record validated with the University seal, facsimile signature of the Registrar, and date of issue. A Key to Transcript is included which contains a full statement of pertinent definitions. A rank-in-class entry is made upon completion of degree requirements.

Currently enrolled as well as former undergraduate and graduate students may obtain an official transcript of their permanent academic record by writing the Office of the Registrar, 360 Waterman Building. Please allow a minimum of one week for normal processing and three weeks following the end of a semester.

Transcripts are not released when there is an indebtedness to the University.

## ACCESS TO RECORDS

Students have the right to review any of their educational records maintained by the University. Students also have

the right to have all educational records maintained in a confidential manner. In appropriate situations, students may choose to waive some or all of these protections, but such waivers must be clearly stated in writing. If a student feels an educational record is misleading, or contains information which is inaccurate, a hearing may be scheduled to seek appropriate modification. Requests for review of records should be made to the Registrar.

## NAME AND ADDRESS EXCLUSION

The Family Educational Rights and Privacy Act of 1974 grants to all students the right not to have personal information contained in the records of the University released to any individual, agency, or organization. UVM feels that the following categories constitute such personal information.

- Category I Name, address, telephone number, dates of attendance
- Category II Class, previous institution(s) attended, major field of study, award, honors (including dean's list), degree(s) conferred (including dates)
- Category III Past and present participation in officially recognized sports and activities, physical factors (height, weight)
- Category IV Date and place of birth

Students who do not wish to have one or all of the above categories of information released should fill out an information exclusion card at the Registrar's Office.

## UNIVERSITY HONORS

The bachelor's and associate's degrees may be conferred with honors, by vote of the Senate, in recognition of general high standing in scholarship. Three grades are distinguished and indicated by inscribing on the diploma the words *cum laude*, *magna cum laude*, or *summa cum laude*.

Honors are determined in the following manner: Within the graduating class of each college or school, students in the top one percent will receive *summa cum laude*; the following three percent will receive *magna cum laude*; the next six percent will receive *cum laude*. The total number of honors awarded will not exceed two percent of the graduating class of each school or college.

Honors will be calculated on all grades received at this University. In order to be eligible for consideration, a student must have taken at least 60 hours (30 hours for two-year programs) at this University in which a letter grade of A, B, C, D, or F has been awarded.

## DEAN'S LIST

The deans of the undergraduate colleges/schools publish at the beginning of each semester the names of those full-time students with a grade-point average of not less than 3.0 who stood in the top 20 percent of each class of their college/school during the preceding semester. Full-time enrollment in this case shall be a minimum of 12 credit hours in courses in which grades of A, B, C, D, or F have been given.

## STUDENT LEAVE OF ABSENCE POLICY

A leave of absence means that a student who is eligible for continued enrollment ceases to be enrolled while in good standing and is guaranteed readmission. This policy benefits both the student and the University in that it enables a



student to plan for readmission and allows the University, by having records on the expected date of return of its students, to refine further the planning of the size of the student body. The following statements further define a leave or absence:

1. Upon written application to the academic dean, a student may be granted a leave of absence by that dean when that application merits the commitment of the University to insure the student's readmission.
2. A leave must be granted for a finite period of time.
3. A leave normally may not exceed four semesters.
4. A leave normally may not be granted for the current semester after the day on which courses can be dropped without penalty.
5. A leave may not be granted to students currently on academic trial or disciplinary probation.
6. A leave is distinct from withdrawing for medical reasons and is not granted for medical reasons.
7. A leave does not guarantee housing upon the student's return.
8. A leave guarantees readmission to the student's college/school in the University if the student confirms intent to return by the closing date for a normal readmission application (October 31 and March 31 preceding the appropriate semester).
9. While on a leave, an individual's student status is temporarily terminated. A leave of absence guarantees an individual's readmission only if the appropriate action is taken.
10. Financial aid awarded but not used prior to a leave will not be carried over. Reapplication for aid for the readmission period must be made according to normal Office of Financial Aid policies and procedures applicable to that period.
11. A leave should be confirmed by the appropriate form signed by both the student and the dean of the college/school involved.

## WITHDRAWAL

Students who wish to withdraw from the University must first notify their academic dean in person or writing.

## READMISSION

Any degree students who have left the University for one semester or more must write to their dean's office to request readmission. Students must apply for readmission by October 31 or March 31 preceding the appropriate semester of return.

## LOW SCHOLARSHIP

The information below describes the general University regulations for low scholarship standing. The Studies Committee of each college/school may determine additional or supplementary requirements. Students with questions regarding their academic standing should consult with their college/school dean.

1. "On Trial":
  - a. "On trial" is an intermediate status between good standing and dismissal. Students remain enrolled according to stated academic conditions of their college/school.
  - b. A student is placed "on trial" by the dean or the designated committee of the college/school concerned. Special academic conditions may be set in each case. Normally the period of "trial" status is one semester.

c. The circumstances under which a student is placed "on trial" are as follows:

- (1) Students who are readmitted after having been dismissed for low scholarship re-enter "on trial."
- (2) Generally students are placed "on trial" if in any semester they have failed half or more of the hours of their enrollment but have been permitted to continue in college/school.
- (3) Students whose records have been consistently below the graduating average or generally unsatisfactory in any semester may be placed "on trial" or continued "on trial" even though they do not come within the provisions of Section (2).

### 2. Separation:

- a. Students are dismissed from the University if they receive grades below passing in one-half or more of the semester hours of their enrollment in any semester unless they are allowed to continue by action of the designated committee.
- b. Students who fail to meet the condition of their trial or whose record has been unsatisfactory and consistently below the graduation average may be dismissed for low scholarship even though they do not come within the provision above.
- c. Students dismissed for low scholarship must address their application for readmission to the college/school taking the action.
- d. Any students dismissed for academic or disciplinary reasons must receive written approval from their previous academic dean (or the Vice President for Student Affairs for disciplinary cases) before enrolling in any University course.

## INTERCOLLEGE TRANSFERS

A student who is or has been a member of any college/school of this University may transfer to another college/school of the University only with the consent of the deans of the two colleges/schools concerned. In the case of veterans receiving educational benefits through the Veterans Administration, the change must be brought to the attention of the advisor to veterans in the Center for Career Development where a Change of Program or Place of Training form #22-1955 must be completed and submitted for approval to the Veterans Administration.

## MEDICAL DISABILITIES

Students with disabilities may be approved to enroll for a course load of less than 12 credit hours (FTE) because of their functional or processing limitations as a result of a disability. Those students with receipt of appropriate medical certification from the Director of the Student Health Center will be approved to carry a reduced load. Such students, because of their disability, will be afforded full-time status in accordance with Section 504 of the Rehabilitation Act of 1973.

## UNDERGRADUATE DEGREE REQUIREMENTS

Degrees are conferred on the recommendation of the colleges/schools and specific requirements will be found in the sections devoted to the respective colleges/schools.

In addition to the course requirements of the curricula, students must also fulfill the general requirements in physical education.

To be eligible for graduation, a student must have attained a cumulative average sufficient to meet the minimum re-

quirements for the college/school in which the student is officially enrolled. Beginning with the class of 1984, the minimum grade-point average for graduation is 2.00. Grades in courses accepted for transfer credit are excluded in computing this average.

Every candidate for a degree is required to have taken 30 of the last 45 semester hours of credit (15 of the last 30 for two-year students) in residence at the University except that those who have completed three years of premedical study in the University are awarded their degrees after successful completion of one year of study in any approved college of medicine. Other exceptions to this rule may be made only upon decision of the dean or the appropriate faculty committee of the college or school in which the student is enrolled. To qualify for a second bachelor's degree, the candidate must have fulfilled all the requirements for the degree and must have taken a full year of work, usually 30 hours, in addition to that taken to qualify for the first degree.

## PHYSICAL EDUCATION

One year of physical education, normally completed during the first or sophomore year, is required of all undergraduate students in four-year programs. The two credits earned in activities classes will be included in the total number of hours required for graduation. Students may opt to take activities classes on a pass/no pass basis. (For further details, see the pass/no pass heading in this section.) Medical examinations are required of all new students. Those with serious defects may be given restricted work or may be excused by the Director of the Student Health Center. The physical education requirement for students pursuing two-year degree programs shall be one credit of course work earned in activities instruction.

Students 25 years of age or older at time of admission are exempt from physical education requirements.

All transfer students under the age of 25 will be required to fulfill the physical education requirement.

## UNIVERSITY RESPONSIBILITY

Many courses involve instruction in and the use of various types of power equipment, laboratory apparatus, and specialized facilities. The University takes every precaution to provide competent instruction and supervision of such courses. It is expected that students will cooperate by following instructions and exercising precaution. In case an accident resulting in personal injury does occur, the University can assume no responsibility.

## USE OF ENGLISH

Correct English usage is demanded by all departments. Written work of any kind which is unsatisfactory in manuscript form, grammar, punctuation, spelling, or effectiveness of expression may be penalized, regardless of content. Students whose written work fails below the standard of correct usage may be referred to the English Department for additional instruction, even though the first-year course in English has been passed.

Before admission to the University, foreign students must offer evidence that they are capable of reading and writing English at the college level.

## ACADEMIC DISCIPLINE

The University expects each student to maintain high stan-

dards of personal conduct and social responsibility at all times both on and off campus. As responsible citizens, all students are required to observe and to share in the support of University regulations. Any student who fails to uphold these standards is subject to disciplinary action.

The disciplinary authority of the University is vested in the President. In such cases as the President considers proper, this authority may be delegated to the several deans and to appropriate judicial bodies. The continuance of each student, the receipt of academic credits, graduation, and the conferring of any degree or the granting of any certificate are strictly subject to the disciplinary powers of the University. The University is free to cancel a student's registration at any time on any grounds if it considers such action to be for the welfare of the institution.

Policy on the above matters is explained in detail in *The Cat's Tale*. Each student is held responsible for knowledge and observance of these rules and regulations, including those concerned with academic honesty.

## ACADEMIC HONESTY

The principal objective of the policy on academic honesty is to promote an intellectual climate and support the academic integrity of The University of Vermont. Academic dishonesty or an offense against academic honesty includes acts which may subvert or compromise the integrity of the educational process. Such acts are serious offenses which insult the integrity of the entire academic community.

Offenses against academic honesty are any acts which would have the effect of unfairly promoting or enhancing one's academic standing within the entire community of learners which includes, but is not limited to, the faculty and students of The University of Vermont. Academic dishonesty includes knowingly permitting or assisting any person in the commission of an offense of academic dishonesty.

The policy distinguishes between minor and major offenses. Offenses purely technical in nature or in which the instructor does not perceive intent to achieve advantage are deemed minor and are handled by the instructor. Major offenses are those in which intent to achieve academic advantages is perceived.

The following is a summary of the steps involved in adjudicating an alleged major offense against academic honesty:

1. A faculty member, student, or other University-related person reports in writing the specifics of an instance of alleged academic dishonesty to the Coordinator in the Office of the Provost.
2. The Coordinator will inform, in writing, the student(s) cited in the letter of initiation that charges will be presented to the University Hearing Panel. The student will meet with the Coordinator to be advised on the nature of the process, and the student's rights and responsibilities.
3. A student who has been accused of an act of academic dishonesty has the right to a formal hearing. The student may waive that right, in writing, and thus admit to the charge(s); in this event, the Coordinator will assign the appropriate sanction(s).
4. In the event a hearing is convened, the Presenter will describe the particulars of the charge to the five-member Hearing Panel consisting of three faculty members and two students. It is the responsibility of the Panel to determine whether there is sufficient and suitable evidence to determine guilt; the decision of the Panel with respect to guilt or innocence is determined by majority vote.
5. If a student is found innocent of the charge(s), he or

she may drop the course in question without penalty if he or she wishes to; no record of that course will appear on the student's transcript.

6. If a student is found guilty of the charge(s), the Coordinator will assign the sanction(s) in accordance with the standards contained in Section G of the academic honesty policy. Although the sanction(s) will not appear on the student's transcript, a record will be maintained in the Provost's Office.
7. A student found guilty of committing an act of academic dishonesty may appeal, in writing, within five University business days, to the Provost, but solely on the grounds of procedure or abuse of discretion.

A full statement of the policy is in *The Cat's Tale*. Each student is responsible for knowing and observing this policy.

## FREEDOM OF EXPRESSION AND DISSENT

*The University of Vermont is a place to learn and to teach. It is not a cloister—it does not live in a vacuum. It is both in the world and of the world. Its mission is to educate people for leadership in society.* (Board of Trustees, May 1969)

As the above quotation suggests, the University functions within the rules governing a larger society. It was created by that society for a special purpose: the facilitation of learning and teaching. It follows that the University's regulations must conform with the law as well as take into account the particular role of educational institutions.

Fundamental to our entire philosophy is our firm belief that rights guaranteed by the First and Fourteenth Amendments to the Constitution of the United States must be protected on the campus as elsewhere and that local, state, and federal laws must prevail on campus. Becoming a member of the University community in no way abrogates or compromises the rights which the Constitution of the United States guarantees to all persons.

Within the University setting as within society at large, the exercise of one's rights must be tempered by recognition of the rights of others. For example, the exercise of free speech may unreasonably infringe upon the right to learn.

The laws of society and the mission of the University establish the framework within which disagreement, dissent, demonstration, and advocacy may, indeed must, occur. For humankind to progress, the educational process must be dynamic even if fraught with controversy, for change cannot take place until the first question is raised. The discovery of new propositions or new solutions also may be followed by passionate advocacy. Such advocacy must never replace the continued pursuit of the University's essential purpose of learning and teaching.

It is within this context that the University rejects the use of, or the threat of force as a means of resolving differences. Violence is both unnecessary and inappropriate for those who have access to reasoned discourse and is unacceptable within an institution dedicated to reason. The University officer responsible for implementing the Policy Statement on Freedom of Expression and Dissent, when students are involved, is the Chief Student Affairs Officer. In all cases, the designated officer shall attempt to resolve the situation through efforts of persuasion. The University must, if efforts at persuasion have failed, resort to the use of any legal remedy deemed necessary. Those engaged in unlawful disruption, consequently, may expect appropriate responses from either University or other law enforcement authorities or both.

A full statement of the policy is in *The Cat's Tale*. Each student is responsible for knowing and observing this policy.

## UNDERGRADUATE ENROLLMENT FOR GRADUATE CREDIT

UVM senior undergraduates may enroll for graduate credit at UVM under the following circumstances: the course must be available for graduate credit; total enrollment including the graduate course must not exceed 12 credit hours in the semester in which the course is taken; the course must not be computed as part of the bachelor's degree; permission to seek such graduate credit must be requested of the Graduate Dean in writing by the dean of the undergraduate college or school prior to enrollment. Such graduate credit is limited to six hours and is not available for transfer to another institution as graduate credit. It can be used only at UVM if the course is judged appropriate by the student's advisor for the particular graduate program.

## CREDIT BY EXAMINATION

A degree student may, under the following conditions, receive credit for a course by taking a special examination and paying the special examination fee charge of \$35 per credit hour. The examination fee must be paid prior to taking the examination.

A request for such an examination must be made in writing at least one month before the date of the examination, and it must be approved by the student's advisor, the chairperson of the department in which the course is given, and the academic dean, in that sequence. The student must neither have audited, previously received a grade or mark, nor have attempted a prior special examination in this course at UVM or at any other institution of higher education. The student may not take a special examination in a course whose content is presupposed by other courses the student has already taken. In cases of uncertainty, the department chairperson shall decide whether it is appropriate for the student to take a special examination for credit in a particular course. Upon passing the special examination, as determined by the examiner and the chairperson of the department in which the course is given, the student receives credit, but not a grade, for the course. Credit by examination forms are available in the Office of the Registrar, 360 Waterman Building.

## COLLEGE-LEVEL EXAMINATION PROGRAM (CLEP)

The University considers credit for most of the five general and 30 specific subject CLEP exams providing the student has not previously attempted a similar course of study at a college level. Scores acceptable for credit are comparable to attaining a level of accomplishment equal to a B in a graded course situation. Individual exams may earn a student three, six, or eight semester hours of credit depending on the nature and scope of the material covered.

Credit granted for CLEP Examinations may be applied toward distribution requirements and to the total semester hours specified for a particular degree program when approved by the dean of the college/school in which the student is subsequently a candidate for a degree. Information about CLEP and application forms are available at the Counseling and Testing Center, 146 South Williams Street, and the Office of Transfer Affairs, 327 Waterman Building.

## CREDIT FOR CALCULUS

Credit will be given for Math. 21, or Math. 21 and Math. 22, according to the following guidelines.

May receive credit for Math. 21 provided the student:

1. Has not taken the advanced placement test in mathematics, and
2. The average of the grades received in Math. 22 and Math. 121 is B or better, and
3. Received a B or better in Math. 121.

May receive credit for Math. 21 and Math. 22 provided the student:

1. Has not taken the advanced placement test in mathematics, and
2. Received a B or better in Math. 121.

## CREDIT FOR MILITARY SERVICE

Veterans or current military personnel who have been accepted into a degree program at The University of Vermont may have their military service record reviewed for possible transfer credit. Veterans should present form DD 214; active duty personnel should present form DD 295. Students should be sure that military course numbers appear on the documents presented for transfer credit review. Exemption from the 2.00 semester credit physical education requirement is given for active duty service of more than one year.

Transcripts of courses and examinations sponsored by the United States Armed Forces Institute (USAFI) or the Defense Activity for Non-Traditional Educational Support (DANTES) should be sent directly from the Contractor Representative to the Office of Transfer Affairs, 327 Waterman Building, University of Vermont, Burlington, VT 05405. Records completed prior to June 30, 1974, are available at no cost from: DANTES Contractor Representative, 2318 South Park Street, Madison, WI 53713. Transcripts of courses and examinations taken after July 1, 1974, are available at a nominal charge from: DANTES Contractor Representative, Educational Testing Service, P.O. Box 2819, Princeton, NJ 08540.

Students should contact the Office of Transfer Affairs for more information.

## TYPES OF ENROLLMENT

**DEGREE STUDENTS** — Students who have presented appropriate credentials for admission and have been accepted as students in a degree program.

**NONDEGREE STUDENTS** — Students who have presented minimum credentials and are permitted to undertake limited course work (up to six credit hours per semester) for a purpose other than the earning of a degree through Continuing Education.

Credits earned by nondegree students who later apply and gain admission to a degree program will be evaluated and, if appropriate, will be accepted toward completion of their degree. Nondegree students may enroll for a maximum of six credits (or two courses) per semester in the day program. Special permission is necessary for a student to exceed the six-credit maximum. Before completing 30 credits of course work through Continuing Education, degree-bound students should consult with an advisor at Continuing Education, submit an application for formal admission to UVM, and then should consult with the appropriate dean to structure further courses into a degree program.

Selection of courses for those having long-range plans of earning a degree should be made on the basis of information given in this catalogue. Students interested in making a formal application for admission to the University should contact the Admissions Office.

Students presently enrolled and in good standing at another institution may take courses at UVM to transfer to their institutions. Visiting students are considered nondegree students and should contact Continuing Education for information and registration material.

All nondegree students who would like assistance in planning educational programs and selecting courses should contact Continuing Education, (802) 656-2085.



# Academic Options

In addition to the areas of study detailed in the following sections of the catalogue, a number of curricular options are available which provide unique opportunities for UVM students.

## The Environmental Program

Environmental Studies is a special University-wide undergraduate curricular option offering students several exciting academic programs. Directed by the Environmental Program in cooperation with several colleges and professional schools, this option is one of UVM's most distinctive academic programs — unique nationally in its breadth and interdisciplinary nature.

The Environmental Program involves students and faculty from throughout the campus, as well as community professionals, recognizing that study of the environment must draw upon all disciplines and professional fields. The activities of the Program include undergraduate education, research, and community service programs dedicated to the study of the cultural and natural environments essential to the quality of life on earth.

While the Environmental Program attempts to serve a wide range of environmental interests, its primary focus is the individual student. A Director and interdisciplinary faculty work closely with each student in planning an individualized program of studies which combines a broad, comprehensive understanding of the environment together with depth in a specific discipline or profession.

Program offices are located in The Bittersweet, where students are encouraged to visit with the faculty regarding their academic plans, to gain help with research or action projects, and to seek information about academic programs, international study opportunities, internships, and future careers.

## DEGREE PROGRAMS

The Bachelor of Science in Environmental Studies is awarded through the College of Agriculture and Life Sciences, the College of Education and Social Services, and the School of Natural Resources.

The Bachelor of Arts in Environmental Studies is awarded through the College of Arts and Sciences.

## DEGREE REQUIREMENTS

Students must complete the distribution and credit-hour requirements of their college or school and one of the following programs. Incoming students will be assigned an advisor in the Environmental Program who will assist in selecting a major program, usually during the sophomore year.

## ENVIRONMENTAL STUDIES CURRICULUM

The curriculum in Environmental Studies offers students several alternatives leading to an individualized program of studies: The Major in Environmental Studies provides a unique academic program for the student seeking an interdisciplinary major leading to the B.S. or B.A. degree, with opportunity for Honors Studies. The Minor in Environ-

mental Studies fulfills the minor requirement for students in the College of Arts and Sciences and is available as an elective minor in other schools and colleges. For selected students, a double major offers the opportunity for combining interdisciplinary studies with a traditional major.

Students entering the University may apply for admission to Environmental Studies through several of the undergraduate divisions. Choice of the appropriate college or school will depend on the individual's interests, educational objectives, and selection of one of the program options noted above. It is recommended that prospective students consult with the Environmental Program before making application for admission to the University.

**MAJOR IN ENVIRONMENTAL STUDIES** This interdisciplinary major offers students the opportunity to combine studies in several disciplines and professional fields. In addition to a core of interdisciplinary courses, each student's program includes an individually-designed plan of studies directed toward newly-developing careers and graduate study programs. It is especially suited to the student seeking a broad liberal education with an environmental emphasis.

The Major in Environmental Studies is a highly-selective program for qualified students with well-conceived academic goals. Admission to the major requires submission of an application to the Environmental Program, approval of the Director, and successful completion of Environmental Studies 151. In addition to course requirements, this major includes a required senior project or research thesis that may qualify for college or school honors recognition.

### *Environmental Studies Core*

Required Courses:	Credit Hours
Introduction to Environmental Studies (ENVS 1)	4
International Environmental Studies (ENVS 2)	4
Environmental Theory (ENVS 100)	3
Seminar in Environmental Studies (ENVS 204)	3

### *Environmental Studies Major Program*

Intermediate Environmental Studies (ENVS 151)	3
Research Methods (ENVS 201)	3
Senior Project and Thesis (ENVS 202/203)	6-15
(A research or action project planned and designed in ENVS 201. Credit arranged in consultation with senior thesis advisors)	
Individually-designed program of studies (Credit requirements vary, depending on college or school)*	6-24*
Electives and College or School Requirements	60+
Total Credits	120+*

**MINOR IN ENVIRONMENTAL STUDIES.\*** For students in several colleges and schools, this program offers a general course of studies in combination with a traditional or professional major.

In addition to the Environmental Studies Core and at least one additional ENVS course, students complete a major in a related discipline or professional field.

Students in the College of Arts and Sciences may elect this minor to fulfill the minor requirements in that college. Minor programs are available on an elective basis in most other schools and colleges.

**BROAD FIELD MAJOR IN EDUCATION.** Secondary Education majors in the College of Education and Social Services may elect a broad field major in Environmental Studies to fulfill the teaching major requirement (see page 76).

\*Consult appropriate section of catalogue for the exact requirements of each college or school.

## The Home Economics Program

The Home Economics Program is an interdisciplinary program offered by the College of Agriculture and Life Sciences that provides a unique option for students searching for a major or for those who have selected a major. A sequence of courses in personal and family issues may be chosen — nutrition, consumer management, and family systems, for example. Combined with courses taken for the major, career possibilities are expanded. Students become attractively different from other graduates which enhances career marketability.

This arrangement is formalized by co-enrollment in the Home Economics Program which means that these courses are taken within the four-year degree requirements. Upon graduation, students are identified as professional home economists. Whether nutritionist, home economics educator, merchandiser, or human service professional, the courses and academic experiences offered through co-enrollment help build a strong foundation for personal and career success.

More can be learned about the Program from the currently co-enrolled students or from the Coordinator. The office of the Coordinator is located on the first floor of Terrill Hall.

### DEGREE PROGRAMS

Co-enrollment is possible with any University major. Students with majors in Nutritional Sciences; Merchandising, Consumer Studies, and Design; Home Economics Education; or Human Development Studies, most often select the co-enrollment option.

### DEGREE REQUIREMENTS

Specific degree requirements are elected by making choices from the co-enrollment selection of courses about family/individual/consumer/client issues and by satisfying departmental requirements. The majors most often select co-enrollment are:

- Dietetics
- Food and Nutrition  
(through Nutritional Sciences — see page 55 for details)
- Home Economics Education  
(through Vocational Education and Technology — see page 58 for details)
- Consumer Studies
- Fashion Merchandising
- Related Art  
(through Merchandising, Consumer Studies, and Design — see page 55 for details)
- Early Childhood Development
- Human Development and Family Studies  
(through Human Development Studies — see page 80 for details)

Student interested in finding out about these options to broaden their education background and to enhance their career opportunities are invited to contact the Coordinator of the Program.

## Community Forestry and Horticulture

Community Forestry and Horticulture provides a professional education in the use and care of trees, shrubs, lawn grasses, and other plants in the human environment. Land-

scape design and contracting, urban forestry, park supervision, and garden center management are some of the professions in this field.

The interdisciplinary program is jointly offered by the Forestry program in the School of Natural Resources and the Department of Plant and Soil Science within the College of Agriculture and Life Sciences. A committee of faculty from both units coordinates the program and advises students.

Options in this program are offered by the College of Agriculture and Life Sciences (page 57) and the School of Natural Resources (page 105).

## Reserve Officers' Training Corps

### ARMY

Army ROTC offers programs for men and women leading to a commission as a Lieutenant in the United States Army. The Department of Military Studies offers courses in world military affairs and related areas. Additionally, special courses offer basic education and technical training in military subjects with emphasis on leadership and management.

The offices of the Department are located at Fort Ethan Allen.

**PROGRAMS** Military Studies at UVM consists of several programs: (1) A four-year program comprised of a Basic Course open to all first-year students and sophomores and an Advanced Course for qualifying juniors and senior. This generally requires one military studies course per term during the four years of undergraduate study. Attendance at the six-week advanced summer camp at Ft. Bragg, NC, is required between the junior and senior year. (2) A two-year program for sophomores who have not taken the prerequisite ROTC courses for the advanced program. The program requires a six-week basic summer camp at Ft. Knox, KY, between the sophomore and junior year; one course per term during the junior and senior year; and attendance at the advanced summer camp. (3) The Simultaneous Membership Program allows students to be active members of local National Guard units or Reserve units drawing approximately \$100 per month pay, in addition to being members of the Advanced Course. (4) The Early Commissioning Program allows students who have fulfilled the military prerequisites for commissioning to receive a Reserve Officer's Commission while still completing their undergraduate studies. (5) The Veterans Program recognizes previous military service and provides commissioning opportunities for enlisted veterans.

**SCHOLARSHIPS** Scholarships, available for four, three, and two years provide up to \$7,000 per year for tuition, fees, a semester allowance for books and supplies, plus \$100 a month tax free during the school year.

Application for the four-year scholarships is made during the senior year in high school. The three- and two-year scholarship applications are made through the Department of Military Studies at the beginning of the spring semester.

**SUBSISTENCE ALLOWANCE** All junior and senior cadets receive \$100 a month tax free. Students also receive travel allowances to and from summer camp, plus approximately \$850 while at camp.

**EXTRACURRICULAR ACTIVITIES** Pershing Rifles offers membership to participating students. Sponsored by the Department of Military Studies, the Pershing Rifles is a military organization fostering a spirit of competition and cooperation among university students. Also, Army ROTC provides opportunities to participate in a Department of the Army sponsored military training.



**POSTGRADUATE** Upon graduation, ROTC students are normally commissioned as officers in the U.S. Army. The active duty service obligation will vary from three months with a Reserve Commission to four years for scholarship commissionees, dependent upon Army needs and personal desires. Active duty may be deferred for as many as four years for those who wish to pursue an advanced degree while studying as a full-time graduate student. Otherwise, opportunities for fully-funded graduate schooling are competitively available upon promotion to Captain (three to four years).

#### *Typical Curriculum*

	1st SEMESTER	2nd SEMESTER
FIRST YEAR	MSDT 1 MSDT 13*	MSTD 2 MSTD 12*
SOPHOMORE YEAR	MSDT 3 MSTD 12*	MSTD 4 MSTD 13*
JUNIOR YEAR	MSTD 201	MSTD 202
SENIOR YEAR	MSTD 203	MSTD 204

\*Optional

## **AIR FORCE ROTC AT SAINT MICHAEL'S COLLEGE**

The Department of Aerospace Studies, located at Saint Michael's College in Winooski, provides preprofessional preparation for future Air Force officers. Participation is available to all UVM students in all academic majors. The curriculum is designed to develop career-oriented men and women who can apply their education and AFROTC experience to their initial active duty assignments as Air Force Commissioned Officers. In addition to the formal course of study shown on page 111, pilot candidates participate in a three-week Flight Screening Program during the summer between their junior and senior years.

Students who did not have the opportunity to take the first-year and sophomore ROTC courses or did not elect to do so may contact the Department of Aerospace Studies during the first semester of their sophomore year for details on the two-year program. For more information, call 655-2000, ext. 2554.

An additional tuition fee is charged by St. Michael's College for students enrolling in Aerospace Studies 301, 303, 401, and 403.

A reciprocal agreement between UVM and St. Michael's College exists for the first two years of Aerospace Studies. Currently UVM students must pay tuition to St. Michael's College for courses in the junior and senior years.

**SCHOLARSHIPS** Air Force ROTC College Scholarships provide up to full payment of tuition, laboratory fees, textbooks, and a tax-free payment of \$100 per month while the student is in school and on scholarship status. Applications for the four-year AFROTC College Scholarships must be submitted by fall of the high school senior year. Scholarships for shorter periods are available for qualified first-year and sophomore UVM students.

**SUBSISTENCE PAY** Students in their last two years of AFROTC receive tax-free subsistence pay of \$100 per month.

**UNIFORMS** Uniforms are furnished at no cost.

**AFROTC FIELD TRAINING** is offered during the summer between the sophomore and junior years at selected Air Force bases throughout the U.S. Students in the four-year program participate in four weeks of field training. Students applying for entry into the two-year program must successfully complete six weeks of field training prior to enrollment in AFROTC. Students also receive travel allow-

ances to and from summer camp, plus approximately \$500 while at camp. The major areas of study include junior officer training, aircraft and aircrew orientation, career orientation, survival training, base functions, Air Force environment, and physical training.

**SUPPLEMENTAL COURSES** All contract cadets must complete certain required supplemental college courses in addition to all Aerospace Studies courses. Contact the Department of Aerospace Studies for details.

## **Study Abroad**

The Office of International Educational Services, located in Room B161 of the Living/Learning Center, is both an advising and a resource center for students interested in a year, semester, or summer overseas study experience. UVM Study Abroad Advisors maintain extensive information about overseas programs and foreign institutions. They are available to help students identify programs appropriate to their needs and arrange credit approval from UVM. All students intending to study overseas on a non-UVM program and receive transfer credit from UVM are required to visit the Office of International Educational Services and to complete the Study Abroad Approval Form prior to departure. This applies even to students intending to pursue independent study overseas under University of Vermont auspices. The payment of a \$100 Study Abroad fee is required.

Only those students who complete a Study Abroad Approval Form are sanctioned to study abroad. This official approval is required for students to be guaranteed that their programs of study are eligible for transfer credit upon their return and/or that they will be able to take their financial aid overseas.

To be approved to study abroad, students must:

1. Meet the admissions criteria of a University approved study abroad program. University approved programs include those programs on the UVM Recommended Study Abroad Programs List and those approved through a petition process.
2. Have a minimum cumulative GPA of 2.5, or between 2.0 and 2.5 with a minimum GPA of 2.5 for each of the last two semesters prior to studying abroad.

Students with a GPA above 2.0 who do not qualify under point two above may petition their academic dean for permission to study abroad. Students seeking such permission should contact one of the study abroad advisors in the Office of International Educational Services for assistance.

Students who have been dismissed or are on academic trial are generally not eligible to participate in study abroad programs. Such individuals are encouraged to consult with their individual deans' offices regarding the interpretation of this policy.

Under no circumstances will a student on disciplinary suspension the semester before studying abroad receive official UVM approval for overseas study.

In addition to the opportunities for students to participate in many non-UVM overseas study programs all over the world, the following options are available which have specific relationships with The University of Vermont.

## **SPONSORED PROGRAMS**

The Buckham Overseas Studies Program in England is a scholarship program at the University of Kent, Canterbury, administered by the College of Arts and Sciences at UVM and funded through a generous endowment from the

Buckham family. The program runs for the full academic year and is designed to provide an opportunity for up to 20 exceptional English majors to spend their junior year studying English and other subjects at a modern university in an ancient British city. Living and studying in a fully integrated way with English students, the UVM students will earn up to 32 credits. The cost of participation, including tuition, transportation, room and partial board, will not normally exceed the costs incurred during a year on the UVM campus.

To apply for a Buckham Overseas Studies Scholarship, a student must be an English major with a cumulative and an English GPA of 3.0 and have earned at least 60 credit hours (including English 81 and 82) by the time the scholarship begins. For further information, contact Prof. Lee Thompson or Jennifer Huwiler, Department of English, 219 Old Mill (656-8546).

## AFFILIATE PROGRAMS

**Semester Program in Grenoble, France, in International Marketing:** Sponsored by the six New England land-grant universities, this program provides an opportunity for students interested in international business, economics, and trade to participate in an English-speaking program while gaining exposure to France's history, language, and culture. For more information, contact Prof. William Cats-Baril, 339 Votey Hall.

**Junior-Year-in-Salzburg Program:** Administered by the University of Maine, this academic-year program at the University of Salzburg in Salzburg, Austria, is open to qualified UVM undergraduates in all major fields. Basic requirements are: completion of sophomore year; two years of college-level German with an average of B; and good academic standing (a cumulative average of 2.5). For information, contact Prof. Veronica Richel, Department of German and Russian.

**College Year in Scandinavia:** Scandinavian Seminar runs this one-year total cultural immersion program in Denmark, Finland, Norway, and Sweden. There is no language prerequisite. Following orientation in Denmark and intensive language programs, students are placed individually at a Scandinavian folk school according to their academic and extracurricular interests. Areas of studies include environmental studies, art, women's studies, international relations, and European area studies. For information, contact the Office of International Education Services.

**Institute of European Studies and its subdivision, the Institute of Asian Studies:** This nonprofit organization sponsors programs in Madrid, Spain; Mexico City, Mexico; Vienna, Austria; Freiburg, Germany; Paris and Nantes, France; London and Durham, England; Nagoya, Japan; and Singapore. Semester, year, and summer options are available. For information, contact the Office of International Educational Services.

**American Collegiate Consortium for East-West Cultural and Academic Exchange:** This consortium sponsors exchanges between students from its member institutions in the U.S. with students enrolled in participating institutions of higher education in the Soviet Union. Students must have a minimum of three years of Russian to qualify. For information, contact the Department of German and Russian or the Office of International Educational Services.

**American Institute for Foreign Study (AIFS):** A publicly owned company, AIFS, Inc., is a nationwide organization which provides comprehensive overseas study and travel programs in Europe, Africa, and Asia. For information, contact the Office of International Education Services.

**Kansai Gaidai:** Students interested in Japanese language and culture may spend a semester or year studying at this university near Kyoto, Japan. UVM participants will pay tuition, fees, room, and board charged at their home institution and exchange places with students from Japan. For information, contact Prof. Allan Andrews, Department of Religion, or the Office of International Educational Services.

**Intercollegiate Center for Classical Studies in Rome:** Properly qualified students of classical languages or ancient art may attend one or two semesters at the Center and receive full credit. For information, contact Prof. Z. Philip Ambrose, Chairperson, Department of Classics, or the Office of International Educational Services.

**International Student Exchange Program (ISEP):** This program facilitates the exchange of students between academic institutions throughout the world on a one-for-one basis for a semester or academic year. UVM participants pay the tuition, fees, room, and board charged at their home institution and exchange places with students from Europe, Asia, Australia, Canada, Africa, and Latin America who have similarly covered the cost of their tuition, fees, room, and board. For information, contact the Office of International Educational Services.

**Quebec Universities Exchange Program:** UVM is a member of a New England consortium of higher education institutions which sends students to Quebec for a year or semester of university study. Students pay their UVM tuition and fees and exchange places with university students from Quebec. For information, contact the Office of International Educational Services.

**The Swedish Program:** Sponsored by the University of Stockholm and by a consortium of participating American colleges and universities (of which UVM is a member), this nonprofit program focuses upon organizations and public policy in every social science discipline. Its curriculum is thematically specific, interdisciplinary, and relevant to the host country (Sweden). For information, contact the Office of International Educational Services.

## The Living/Learning Center

The goal of the Living/Learning Center is to integrate academic and cultural activities with residential living in ways that enrich the personal and academic lives of its participants and to become a prominent locus of extra-classroom intellectual stimulation. It is an academic and student support unit as well as a residence, housing 588 students, as well as faculty and administrative offices, including the Center for Career Development, the Learning Cooperative, and the Instructional Development Program.

The foci of the Living/Learning Center are the 30 to 35 programs, each of which is a year-long plan of course work, independent study, seminars, field trips, or other special activities which support a specific program theme. Programs are designed and directed by students or faculty members and reflect educational interests of the program leaders and participants. Program organization includes statements of the skills, knowledge, or creative talents the program seeks to develop in its members. Living/Learning Center programs thus supplement the University's commitment to excellence and innovation in curriculum and instruction. The Center provides a novel environment in which each of the schools and colleges is able to offer particular curricular elements in an atmosphere which fosters broad opportunities for intellectual discourse. One

or more of the residence buildings may be devoted to a particular disciplinary area — as the humanities, for example — to enhance opportunities for academic and intellectual integration.

The first-year, sophomore, junior, senior, and graduate students who reside in the Center live with fellow program members in five-, six-, or seven-person suites adjoining a living room and private bathroom facilities. This fosters close friendships and communication among the program members. The suites are located in each of the five buildings as are classrooms, laundry rooms, common living rooms and kitchens, as well as apartments for resident faculty and their families. The Center has a reading room/reference library, microcomputer laboratory, several classrooms, grocery store, music practice rooms, dining hall, a preschool, an audiovisual room, U.S. post office, a main Center lounge with a fireplace, and an art gallery. In addition, through the efforts and expertise of accomplished staff artists, the Center has pottery and photography studios that provide direct program support for the L/LC community. The University community is invited to become “co-op” members of the pottery and photography studios, providing members with informal instruction and use of the facilities and equipment. The building is accessible and equipped for the handicapped.

Every program, faculty or student directed, sponsors educational activities to which the entire UVM community is invited, making Living/Learning a center of cultural and intellectual activity. An evening’s activities might include a sign language workshop, conversational Russian, dialogue with UVM faculty, artistic performances and gallery exhibits, or a presentation by one of the Center’s programs.

Attracting townspeople through the exciting opportunities for involvement and learning, the Living/Learning Center and its residents benefit from the expert advice of interested Burlingtonians who participate as L/LC Student Program Advisors, workshop leaders, local audiences (theatrical and musical performances), L/LC art gallery devotees, and as guest artists who exhibit or perform their art for the L/LC students and University community.

The Living/Learning Center offers the opportunity to be part of a community of people — students, faculty, and administrative staff — who share the goal, work, and excitement of improving the breadth and quality of their University experience.

## Continuing Education

Through evening, summer, and noncredit programs, the University provides learning opportunities to persons who have or have not previously attended college, who desire additional knowledge for their careers, or who wish to pursue previously unexplored areas of study. Continuing Education is a primary advocate and resource for all nondegree students involved in learning opportunities at the University and is responsible for the resolution of nondegree student academic or administrative concerns.

## EVENING DIVISION

The Evening Division offers undergraduate and graduate courses each semester between the hours of 4 and 10 p.m. and on weekends. The courses are instructed by UVM faculty on the Burlington campus and in communities throughout the state.

## SUMMER SESSION

Beginning in May and continuing to mid-August, Summer Session courses of varying length allow maximum flexibility for a variety of students. Summer Session is an integral part of the total academic program with special consideration given to students accelerating a degree program as well as the professional education needs of teachers and school administrators, engineers, managers, and human services professionals.

*Note:* Regularly enrolled undergraduate students should verify with their advisor and dean that any evening or summer course would be appropriate to the degree for which they are working. Students not officially admitted to the Graduate College who wish to enroll for more than six graduate credits in one semester must receive permission from the Graduate Dean.

## COMMUNITY EDUCATION PROGRAM

The University’s community education program, focused through the Church Street Center in downtown Burlington, offers a diversity of noncredit minicourses and workshops, career-oriented certificate programs, special activities, films, and exhibits.

## MANAGEMENT DEVELOPMENT SERVICES

The Management Development Services provide educational and training opportunities to private and public sector employees. Programs vary in design and duration and are typically customized to address the client organization’s needs.

## CONFERENCE PLANNING SERVICES

Conference planning services, through Continuing Education, provides coordination, facilities, and support of professional and academic meetings, seminars, and conferences of local, regional, and national organizations.

## INFORMATION AND ADVISING

Seasonal catalogues and detailed information describing all of Continuing Education’s courses and programs are available through any of its offices: Director’s Office/Evening Division/Summer Session/Management Development Services: 322 South Prospect Street, Burlington, VT 05405 (802) 656-2085; Noncredit Programs/Conference Planning Services: 460 South Prospect Street, Burlington, VT 05405 (802) 656-2088; Church Street Center: 135 Church Street, Burlington, VT 05405 (802) 863-0202; Southern Vermont Continuing Education Center: 422 Western Avenue, West Brattleboro, VT 05301 (802) 257-7967.

Advisors are available for current and prospective Continuing Education students to discuss educational plans, give information on current courses and workshops, help resolve an administrative problem, or answer questions about University policies. Call 656-2085 for an appointment.



# The College of Agriculture and Life Sciences

The College of Agriculture and Life Sciences performs four public functions: teaching, conducting research, disseminating information to the public, and performing related services. These four areas of work are performed by the resident instruction division, the research division (Agricultural Experiment Station), the extension division (University of Vermont Extension Service), and the Related Services Division.

The curricula of the instructional division prepare students for professional careers in business, management, specialized services, sales, education, government service, and research.

The evolution of society is characterized by continual progress and change. The challenge of preparing students to excel now, yet adjust to future changes, is met through programs which give a foundation in the social sciences and the humanities as well as provide a fundamental technical education.

Certain courses are prescribed in each area of study with an allowance made for the election of additional courses. This provides a well-balanced and integrated educational program and insures reasonable concentration. Faculty advisors counsel students in selecting elective courses and solving educational problems. The normal semester program includes 15 to 18 credit hours of courses.

The College of Agriculture and Life Sciences welcomes applications from international students. The specific procedures and requirements are listed on page 11. Students who need to increase their proficiency in English can apply to Saint Michael's College in Winooski for admission to their English As a Second Language Programs. Students enrolled in Saint Michael's College have access to advising from faculty in the College of Agriculture and Life Sciences.

The offices of the Dean of the College are located in Morrill Hall.

## ORGANIZATION

The College's resident instruction division consists of nine departments: Agricultural Biochemistry; Agricultural and Resource Economics; Animal Sciences; Botany; Nutritional Sciences; Merchandising, Consumer Studies, and Design; Microbiology and Molecular Genetics; Plant and Soil Sciences; and Vocational Education and Technology; and one interdepartmental program in Biological Sciences.

## DEGREE PROGRAMS

The Bachelor of Science degree is awarded for the programs listed below:

Agricultural Economics—concentration in:

- Small Business Management
- Food Marketing and Agribusiness
- Farm Business Management
- International Agriculture
- Rural Economy

Animal Sciences—concentration in:

- Animal Agribusiness
- Dairy Production

- General
- Horse Production
- Preprofessional Science
- Biochemical Science
- Biological Science
- Botany
- Community Forestry and Horticulture
- Consumer Studies
- Dairy Foods—concentration in:
  - Dairy Processing and Quality Management
  - Dairy Production and Foods
- General
- Preprofessional Science
- Dietetics
- Environmental Studies
- Fashion Merchandising
- Home Economics Education
- Microbiology and Molecular Genetics
- Nutritional Sciences
- Occupational and Extension Education—concentration in:
  - Agriculture and Natural Resources Education
  - Extension Education
  - Industrial Education
- Plant and Soil Science—concentration in:
  - Agronomy
  - Alternative Agriculture
  - Horticulture
  - Pest Management
  - Soils
- Related Art (Apparel and Textile Design)
- Self-Designed Major
- Undecided

## DEGREE REQUIREMENTS

All programs in the College of Agriculture and Life Sciences leading to the Bachelor of Science degree require:

- A. The successful completion of a minimum of 120 credit hours of course work plus two credit hours in physical education.
- B. A minimum cumulative grade-point average of 2.00.
- C. Completion of the following:

	Hours
1. Communication skills	6
a. One course in writing	
b. One course in oral communication	
2. Analytical skills	6
a. One course in mathematics or statistics (Math. 9 or equivalent)	
b. One course in computers (Computer Science 3 or Vocational Education and Technology 85) or demonstrated equivalent computer skills	
3. Biological and physical sciences	6-8
Two courses	
4. Social sciences	6
Two courses	
5. Humanities and Fine Arts	6
Two courses	

- D. College of Agriculture and Life Sciences "Beginnings" course. Required of all first semester first-year students.
- E. "Race and Culture" course required of all first-year students.
- F. Courses as specified in individual programs.

The applicability of courses to specific areas is based on content and not departmental label. Courses taught in the College of Agriculture and Life Sciences can be used to fulfill requirements under "C" above; however, they must be taken outside the department in which the student's program of study is located. Applicability of courses to fulfill requirements rests with the student's advisor and, if necessary, concurrence of the Dean of the College.

Students desiring to complete teacher education programs and teacher certification must apply for admission to Teacher Certification through the Vocational Education and Technology Department prior to their junior year and enroll in appropriate courses in the College of Education and Social Services (see College of Education and Social Services).

Students in the College of Agriculture and Life Sciences may not take more than 25 percent of their course credits in the School of Business Administration.

## COLLEGE HONORS PROGRAM

The College Honors Committee promotes and encourages independent study by recognizing those students who especially excel in their creative, innovative, responsible, and independent pursuit of study.

Independent study can be an important aspect of a student's education. Undergraduate research, independent projects, and internships or field practicums are examples of independent study which benefit students as they pursue graduate study or seek employment. Over the years a number of undergraduate research projects have been published in well known scientific journals; and manuals, videotapes, and other products of special projects have been incorporated into classes and have enhanced the learning environment in the College.

The completed study, in a form appropriate to the area of study, is evaluated first by a Departmental Review Committee. The best project reports in each department which are judged worth of honors consideration are forwarded to the Honors Committee with the department's evaluation.

Independent Studies of the highest quality will be chosen for College Honors by the Honors Committee. The student is recognized at College Honors Day and the award is added to the student's transcript.

## PREPROFESSIONAL PREPARATION

Students striving for admission to professional colleges, such as dentistry, medicine, and veterinary medicine, can meet the undergraduate requirements for these programs through enrollment in the College of Agriculture and Life Sciences. Upon admission, each student will be assigned an upperclass peer advisor and a faculty advisor knowledgeable in preprofessional preparation. Students preparing for careers in human medicine should contact the University Preprofessional Counselor at the Center for Career Development in E building at the Living/Learning Center. Competition for admission to professional schools is very keen, and a superior academic record throughout an undergraduate program is necessary to receive consideration for admission. Due to the intense competition, only a small percentage of those first-year students declaring an interest in professional schools actually enter one after completion of the baccalaureate. Consequently, students must select a major, in an area of their choice, to prepare them for a career other than medical sciences. The preprofessional requirements will be met concurrently with the major requirements for the B.S. degree. Students interested in human medical sciences often enroll in either biochemical

science, biological science, nutritional sciences, or microbiology. Those interested in veterinary medicine usually enroll in animal sciences, biological sciences, or microbiology.

Each student prepares a four-year program of courses, with the guidance of their faculty advisor, to meet requirements for a B.S. degree in their major. It is recommended that students complete the following courses to meet minimum requirements of most professional schools. It is the responsibility of each student to contact the professional schools of choice to determine the exact entrance requirements of those schools.

### Human Medical and Dental Schools:

Biology with laboratory	Biology 1, 2
Chemistry with laboratory: inorganic	Chemistry 1, 2
organic	Chemistry 141, 142

### Physics with laboratory:

with math	Physics 11/21, 12/31
with calculus	Physics 31/21, 42/31

Mathematics (requirement varies)	Math. 19, 20
----------------------------------	--------------

Humanities, Social Sciences, Languages

Students must complete the minimum College requirements in this area that includes English composition and speech. Advanced composition and additional courses in this area are encouraged as time allows.

### Veterinary Medical Schools: All of the courses listed above under Human Medical Schools plus:

Biochemistry	Ag. Biochemistry 201/202
Economics (some schools)	Economics 11
Written English	English 50 or 53
Genetics	Botany 132 or Biology 101
Microbiology	Microbiology 65 or 66
Nutrition	Animal Sciences/Nutritional Sciences 43

Several schools require a course in introductory animal sciences, feeds and feeding, and livestock production.

Finally, both human and animal medical schools want to see a history of interest in medicine. It is important for students to work with physicians or veterinarians and gain first-hand knowledge of their chosen profession. Volunteer or paid work in hospitals, nursing homes, or emergency centers is important. Commercial farm experience is valuable for preveterinary students also.

Students applying to the College of Agriculture and Life Sciences who express an interest in medicine or preveterinary medicine should present evidence of high performance in high school level science and mathematics courses, plus additional supporting documentation such as high SAT scores, strong letters of recommendation, and a motivational summary statement.

## BIOLOGICAL SCIENCES CORE

Students who have strong academic ability in the sciences and are excited about the future, concerned with contemporary issues, and want a challenging, dynamic career should consider the Biological Sciences major. This program is designed to provide flexibility in developing a strong background in the biosciences. Students can take advantage of the entire University course offerings by selecting basic and applied biology courses from departments within the College (Agricultural Biochemistry, Animal Sciences, Botany, Nutritional Sciences, Microbiology and Molecular Genetics, and Plant and Soil Science) and across the campus (Anatomy and Neurobiology, Forestry, Natural Resources, Pathology, Pharmacology, Physiology and Biophysics, Wildlife and Fisheries Biology, and Zoology). Selection of courses is not limited by academic regulations or tradition.

The Biological Sciences program is interdisciplinary and

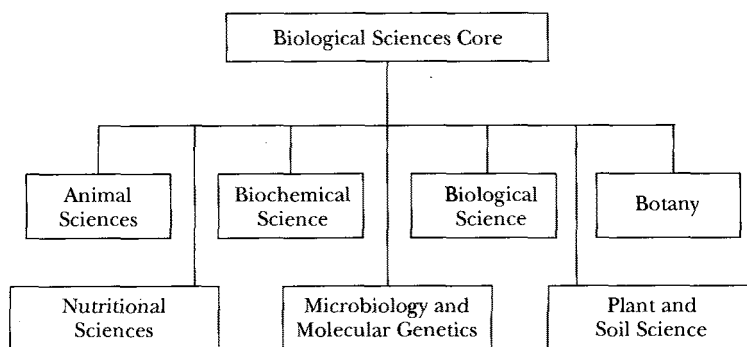
**Year**First-year  
SophomoreJunior  
Senior**Program**

draws on the expertise of faculty from many different departments within the College. Each student is assigned a faculty advisor from the committee who helps the student select courses. The core program is rigorous and designed to provide a broad exposure to different aspects of biology in the first and second years. Then students have the opportunity to focus in the area of their choice. This may mean changing majors to one of the traditional departments or continuing in Biological Sciences to graduation.

In addition to the general College requirements listed previously, the Biological Sciences core requires satisfactory completion of: Biology 1, 2; Math. 19, 20 or Math 21; Chemistry 3, 42 or Chemistry 1, 2 and 141, 142; Botany 132 or Biology 101 (genetics); Animal Sciences/Nutritional Sciences 43 (nutrition); and Microbiology 65 or 66. Course descriptions are presented under the appropriate departments.

Programs in the College, available upon completion of the core curriculum, are shown above. Students should select courses from these programs during the first two years to gain exposure to different aspects of biology. Students will be advised by a peer advisor and a faculty academic advisor.

## MAJORS: DEPARTMENTAL REQUIREMENTS

### AGRICULTURAL AND RESOURCE ECONOMICS

The Department of Agricultural and Resource Economics offers two major programs of study: Agricultural Economics in the College of Agriculture and Life Sciences and Resource Economics in the School of Natural Resources.

**AGRICULTURAL ECONOMICS** Options in the agricultural economics program provide students with basic work in small business and agricultural economics, together with an exposure to courses in the liberal arts and the sciences. Students in this program acquire quantitative skills and analytical concepts that can be applied to a broad range of farm and business problems. Students elect one of five options:

**Small Business Management:** Prepares students to establish and operate a small, family, or rural business, or to work with organizations serving small businesses.

**Farm Business Management:** Prepares the student to manage a farm business or to work in the many service or educational fields related to agricultural production and finance. Programs available in dairy, forage and field crops, and horticulture management.

**Food Marketing and Agribusiness:** Prepares the student for managerial, sales, or market analysis positions in the food industry, especially those that supply agricultural inputs or market agricultural products. Students might also work in government statistical or market analysis programs.

**International Development:** An option designed to simultaneously expose students to general aspects of international development (education, anthropology, sociology, geography, nutrition, environment, politics) as well as to the specific agricultural, economic, and rural sector problems. Available for students interested in global issues of agricultural/economic development, or who may wish to work abroad in the agricultural sector or in rural development. Students may work for governmental, bilateral, multilateral, and nongovernmental organizations; or continue their education in graduate school.

**The Rural Economy:** A multidisciplinary study of rural economics in general and the Vermont rural economy in particular. A holistic approach to the economics, political, social and physical environment.

#### 1. General Education Requirements for All Options:

##### A. Communication Skills.

English 1	Written Expression
Speech 11	Effective Speaking

##### B. Quantitative Skills.

Math. 19	Fundamentals of Calculus I or equivalent
Statistics 111	Elements of Statistics or
Statistics 141	Basic Statistical Methods or
Economics 100	Statistical Methods for Economists
Vocational Education and Technology 85	Microcomputer Applications in Agricultural and Life Sciences

##### C. Science.

Two courses in physical or biological sciences.

##### D. Arts and Humanities.

Philosophy 1	Introduction to the Problems of Philosophy or
Philosophy 13	Introduction to Logic
One unspecified course	

##### E. Social Science.

Political Science 21	American Political System
One other course in social science	

##### F. Physical Education.

Two semesters

##### G. College of Agriculture and Life Sciences Orientation.

Agriculture 99	Beginnings
----------------	------------



## H. Cultural Diversity.

Environmental      Race and Culture  
Studies 95

## II. Option Requirements:

A. *Small Business Management*

## Economics:

11, 12, Principles of Economics

101, Macroeconomic Theory

## Agricultural and Resource Economics:

166, Small Business Management

167, Small Business Finance

168, Small Business Marketing

254, Advanced Agricultural Economics

264, Price Analysis and Forecasting

266, Small Business Decision Making

267, Small Business Planning

## Business Administration:

17 or 18, Business Law

A minimum of an additional 18 hours from a list of restricted electives.

B. *Farm Business Management*

## 1. Dairy

## Agricultural and Resource Economics:

61, Principles of Agricultural and Resource  
Economics

166, Small Business Management

167, Small Business Finance

201, Farm Business Management

207, Markets, Food, and Consumers

208, Agricultural and Food Policy

254, Advanced Agricultural Economics

## Animal Sciences:

2, Introduction to Dairy Production

43, Fundamentals of Nutrition I,II

110, Principles of Animal Feeding

213, 214, Dairy Herd Management

## Plant and Soil Science:

11, Principles of Plant Science

141, Forage Crops

144, Field Crops

161, Introductory Soil Science

## Vocational Education and Technology:

145, Machinery Management

## Farm Management Practicum

## 2. Forage and Field Crops

## Agricultural and Resource Economics:

61, Principles of Agricultural and Resource  
Economics

166, Small Business Management

167, Small Business Finance

201, Farm Business Management

207, Markets, Food, and Consumers

208, Agricultural and Food Policy

254, Advanced Agricultural Economics

## Plant and Soil Science:

11, Principles of Plant Science

106, Insect Pest Management

141, Forage Crops

144, Field Crops

161, Introductory Soil Science

162, Soil Fertility and Management

210, Soil Erosion and Conservation

215, Weed/Crop Ecology

217, Pasture Production and Management

261, Soil Classification and Land Use

## Vocational Education and Technology (select one):

121, Drainage and Irrigation Systems

145, Machinery Management

## Farm Management Practicum

## 3. Horticulture

## Agricultural and Resource Economics:

61, Principles of Agricultural and Resource  
Economics

166, Small Business Management

167, Small Business Finance

168, Small Business Marketing

201, Farm Business Management

207, Markets, Food, and Consumers

208, Agricultural Food Policy

254, Advanced Agricultural Economics

## Plant and Soil Science:

11, Principles of Plant Science

106, Insect Pest Management

161, Introductory Soil Science

162, Soil Fertility and Management

## Vocational Education and Technology(select one):

121, Drainage and Irrigation Systems

145, Machinery Management

## Farm Management Practicum

A minimum of an additional 12 hours from a list  
of restricted electives.

C. *Food Marketing and Agribusiness*

## Economics:

11, 12, Principles of Economics

101, Macroeconomic Theory

## Agricultural and Resource Economics:

166, Small Business Management

167, Small Business Finance

168, Small Business Marketing

207, Markets, Food, and Consumers

208, Agricultural and Food Policy

210, Marketing Institutions

254, Advanced Agricultural Economics

264, Price Analysis and Forecasting

## Business Administration:

17 or 18, Business Law

A minimum of an additional 15 hours from a list of  
restricted electives.

D. *International Development*

## Economics:

11, 12, Principles of Economics

101, Macroeconomic Theory

150, International Trade and Finance

185, Comparative Economic Systems

## Agricultural and Resource Economics:

2, World Food, Population, and Development

171, Agriculture in Economic Development

254, Advanced Agricultural Economics

272, Seminar on World Food Problems and  
Policies

273, Agricultural Planning and Project  
Development

## Anthropology

21, Human Cultures

101, Anthropology of Third World Development

## Geography

2, World Natural Environments

A minimum of an additional 12 hours from a list of  
restricted electives.

Each student will specialize in a particular geo-  
graphic area, such as Africa, Latin America, Asia, or  
Europe, and will complete a six-credit, two-semester  
independent study project on the area.

E. *The Rural Economy*

## Economics:

11, 12, Principles of Economics

101, Macroeconomic Theory

## Geography:

3, Introduction to Economic Geography

17, Introduction to Urban and Regional  
Planning

**Political Science:**

- 161, The Vermont Political System
- 232, Public Policy Analysis, or
- 233, Issues of Public Policy

**Agricultural and Resource Economics:**

- 121, Resource Economics
- 162, Land Economics Issues
- 191, 192, Practicum
- 205, Rural Communities in Modern Society
- 218, Community Organization and Development
- 222, Natural Resource Evaluation
- 233, Rural Planning

**RESOURCE ECONOMICS** For a description of the program in Resource Economics, refer to the School of Natural Resources.

## ANIMAL SCIENCES

The Department of Animal Sciences offers academic programs in Animal Sciences and in Dairy Foods. Each program has specialized options. Experienced faculty advisors work with each student to plan a curriculum that will be appropriate for the individual's career goals. Courses will be selected from a current UVM catalogue. A student must successfully pass a minimum of eight courses in the Department of Animal Sciences, including at least four of advanced standing and senior seminar.

In the junior/senior years, students who have maintained a good academic record are encouraged to participate in one of the many special problem/research courses. These provide an opportunity to work in basic science research laboratories of the Agricultural Experimental Station or to develop applied skills under the direction of a faculty member. A particularly exciting option is the student designed program CREAM. CREAM (Cooperative for Real Education in Agricultural Management) is a student-run dairy herd operating at the Animal Sciences farm complex. Students have responsibility for all work and management decisions of that herd. An excellent summer farm management course is offered at the W.H. Miner Agricultural Research Institute. A full-time work/study experience, this course is organized around the entire set of events which takes place on the farm, from crop production to animal management. Other work opportunities may be available through the Experiential Learning Program in the College. Opportunities abound for the unusual, exciting educational experience.

**ANIMAL SCIENCES** This program deals with a wide range of options from basic science to farm management. Although programs are highly individualized depending on the students' needs, there are five options offered in this major program:

**Preprofessional Science:** This is the option for students interested in the basic sciences. Students interested in veterinary or human medicine, graduate school in nutrition and physiology, academic positions, or research and development in industry can all start here. Students will be provided with a strong basic science background necessary for advanced study in addition to applied animal agriculture. Opportunities exist for study in a modern laboratory as part of a research team.

**Dairy Production:** The major production option relates to the feeding, breeding, and management of dairy cattle. Supporting courses are also offered in the production of livestock, pleasure horses, and poultry. This option includes practical work experience opportunities in addition to formal classes in science and business. The graduate is prepared to own or manage a modern dairy farm as well as to work in allied industry positions.

**Horse Production:** The Department offers courses in care and management of horses, including courses at Miner Institute (Chazy, NY). In addition, the support courses in nutrition, physiology, animal health and disease, genetics, and management relate equally to horses. Students may wish to take more specialized equitation courses at the University of New Hampshire on an exchange program (see New England Student Exchange, page 13).

**Animal Agribusiness:** An option that emphasizes business and prepares graduates for supervisory and management positions in industry related to animal sciences. Exciting educational experiences are available through the Cooperative Education Program. Career opportunities exist in the processing and sales of dairy, meat, and poultry products; feed and fertilizer companies; sales of pharmaceuticals; farm equipment and supply agencies; banking, advertising, and public relations. Students will be urged to seek a double major, or minor, in Agricultural and Resource Economics, since a heavy concentration of courses in that program will be required.

**General Studies in Animal Sciences:** An opportunity to individualize a program or a place to start for students interested in Animal Sciences but with no specific career goals at this time. Some students desire double majors in diverse areas, which limits the time available in both, and this flexible option provides the mechanism for such a program. Other students simply need a "place to start" and later transfer to one of our other options.

The core courses which all Animal Sciences majors must take are: at least eight Animal Science courses including Introductory, Nutrition, Physiology, Genetics, a Production course, and Senior Seminar; Biology 1 or Botany 4; Chemistry 1 or 3; Computer Science 2 or 11 or Vocational Education and Technology 85; Math. 2 and 9, or 10 or 19; Statistics 111 or 141 or 211. In addition, each student must select courses to meet College requirements in communications, social sciences, humanities and fine arts, "Beginnings," cultural diversity, and physical education (see p. 37). Course programs are individualized to meet the needs of each student. Additional specific courses are selected with the help of an advisor.

### A Possible Curriculum in Dairy Productions

First Year	Hours
Agricultural Orientation	1
Cultural Diversity	1
Intro. Animal Sciences	4
Biology	4-8
Inorganic Chemistry 3	4
Math. 10	3
Fundamentals of Nutrition	3
Principles of Agr. and Res. Econ.	3
Microcomputer Applications	3
English 1	3
Electives*	3-6
Sophomore Year	Hours
Animal Anatomy	4
Animal Feeding	4
Animal Health	3
Intro. to Dairy Production	4
Organic Chemistry 42	4
Principles of Plant Science	3
Small Business Management	3
Statistics	3
Electives*	3-6

Junior Year	Hours
Livestock Production or "CREAM"	4-8
Animal Physiology	4
Dairy Cattle Judging	2
Intro. Soil Science	4
Forage Crops	3
Soil Fertility and Mgt.	3
Animal Health	3
Genetics	3
Small Business Finance	3
Electives*	5-7

Senior Year	Hours
Seminar	1
Physiology of Reproduction	3
Dairy Herd Management	4
Animal Breeding	4
Intro. Dairy Foods	3
Farm Business Management	3
Pasture Management	3
Physics 11/21	4
Electives*	8-10

\*Includes courses to meet college requirements and advanced courses for specific options.

#### *A Possible Curriculum in Preprofessional Science*

First Year	Hours
Agricultural Orientation	1
Cultural Diversity	1
Inorganic Chemistry	8
Math. through Calculus	6
Intro. Animal Sciences	4
Fundamentals of Nutrition	3
Written English	3
Electives*	3-6

Sophomore Year	Hours
Organic Chemistry	8
Biology 1, 2	8
Statistics 141	3
Animal Feeding	4
Animal Anatomy	4
Electives*	3-6

Junior Year	Hours
Animal Health	3
Genetics	3
Animal Physiology	4
Microbiology	4
Physics	8
Speech 11	3
Electives*	5-8

Senior Year	Hours
Physiology of Reproduction	3
Endocrinology	4
Animal Production	3-4
Biochemistry	4
Animal Breeding	4
Electives*	10-15

\*Includes courses to meet college requirements and advanced courses for specific options. Many of the electives are normally taken in advanced science courses.

**DAIRY FOODS** Vermont has the only Dairy Foods program in New England, and thus qualifies students for the New England Regional Student Program (see page 11). The Dairy Foods program deals with many aspects involved

in the handling, processing or manufacturing, quality management, research, marketing, and promotion of fluid milk and manufactured dairy products.

The Vermont half of the Northeast Dairy Foods Research Center, a consortium of scientists from Vermont and Cornell University, is headquartered in the Dairy Foods program. This Center is involved in product safety, new product research and development, market testing of products, and continuing education for the dairy industry. These ties with industry strengthen the opportunities for students both in terms of cooperative education and post-graduate employment.

Four options are offered in the Dairy Foods program: (1) *dairy processing and quality management*, (2) *dairy production and foods*, (3) *preprofessional science*, and (4) *general*. Graduates have many job opportunities in whatever option they choose (many more jobs exist than qualified applicants) and are in demand by graduate colleges throughout the United States.

The core courses which all Dairy Foods majors must take are: all courses offered in Dairy Foods including Introductory Dairy Foods, Dairy Testing and Quality Control, Processing Frozen and Fluid Dairy Foods, Sensory Evaluation, Food Microbiology, Fermented Dairy Foods, Sensory Evaluation, Food Microbiology, Fermented Dairy Foods, Dairy Industry Managerial Training, and Senior Seminar; Chemistry 1 or 3; Math. 2 and 9 or 10 or 19; Microcomputer Applications, Computer Science 2 or 11 or Vocational Education and Technology 85; Statistics 111 or 141 or 211. In addition, each student must select courses to meet College requirements in communications, social sciences, humanities and fine arts, "Beginnings," cultural diversity, and physical education (see p. 37). Course programs are individualized to meet the needs of each student. Additional specific courses are selected with the help of an advisor.

Faculty members in the program assist students to obtain summer employment and encourage them to participate in other practical field experiences and/or individual research projects. A sample of prospective employers in the Northeast are: Agri-Mark, Ben and Jerry's, Booth Brothers Dairy, Bordens, Cabot, Crowley Foods, Cumberland Farms, Dean Foods, Fairdale Farms, Garelick Farms, Hood, Idlenot Farms Dairy, International Cheese, Kraft, Sealtest, Vermont Department of Agriculture, and Wyeth International.

An example of a four-year curriculum in the dairy processing and quality management option follows.

#### *A Possible Curriculum in Dairy Processing and Quality Management*

First Year	Hours
Agricultural Orientation	1
Cultural Diversity	1
Chemistry	8
Economics	3
Intro. Animal Sciences	4
Mathematics	3-6
Electives*	9-12

Sophomore Year	Hours
Computer Science	3
Economics	3
Fundamentals of Nutrition	3
Intro. Dairy Foods	3
Microbiology	4
Statistics	3
Electives* 11-15	

Junior Year	Hours
Business Courses	8
Food Microbiology	3
Dairy Testing and Quality Control	3
Economics	6
Fermented Dairy Foods	4
Processing Frozen and Fluid Dairy Foods	3
Electives*	4
Senior Year	Hours
Business Courses	6
Dairy Industry Managerial Training	3
Economics	3
Senior Seminar	1
Sensory Evaluation of Dairy Foods	3
Electives*	11-15

\*Includes courses to meet college requirements such as communication, social sciences, fine arts and humanities, and physical education.

## BIOCHEMICAL SCIENCE

The Department of Agricultural Biochemistry is the only department at UVM that offers a program of undergraduate study leading to the Bachelor of Science degree in Biochemical Science. The program provides a coordinated sequence of study in biochemistry, biology, and chemistry and all majors meet or exceed the undergraduate requirements needed for admission to professional colleges, such as medicine, dentistry, veterinary medicine, and graduate school in biochemistry or any related biological sciences.

The department faculty believes that excellence in teaching and student advising are a priority and all department courses are taught by faculty regardless of professional rank. In addition, the faculty is deeply committed to generating new knowledge through research and discovery and demonstrating to students the relevance of this research to our understanding of biochemistry and to the improvement of the quality of life for individuals in our society. Undergraduate majors in biochemical science are encouraged to enroll in undergraduate research (AGBI 197,198) and to join the department faculty as part of an active, productive research team.

The study of biochemistry is critical to an understanding of modern medical, biological, and agricultural sciences and students interested in careers in these areas are well advised to major in biochemistry during their undergraduate years. Depending on interest and future plans, students elect one of three possible options or custom design their own option in consultation with their faculty advisor:

**Cellular Biochemistry** emphasizes the biochemical, physiological, and metabolic reactions of organisms.

**Molecular Biology** focuses on the structure and function of chromosomes and proteins, the control of gene expression, and the methods of analysis of recombination of DNA.

**Mammalian Biochemistry** emphasizes the hormonal and nutritional control of biochemical pathways in mammals and the related metabolic and endocrine adaptations.

### Required Courses in Biochemical Science

#### I. General Education Requirements for All Majors:

- A. Communication Skills:
 

English 1	Written Expression
Speech 11 (or equivalent)	Effective Speaking
- B. Analytical skills (See below section II, D):
- C. Humanities and Fine Arts:
 

Two unspecified courses(six credits)

- D. Social Science:
 

Two unspecified courses(six credits)
- E. College of Agriculture and Life Science Orientation:
 

Agriculture 99                      Beginnings
- F. Cultural Diversity
- G. Physical Education:
 

Two credits

#### II. Biochemical Science Core Requirements for All Majors:

- A. Biochemical Science:
 

Ag. Biochem. 10	Introductory Biochemistry
Ag. Biochem. 201, 202	General Biochemistry plus laboratory
Ag. Biochem. 220, 221	Molecular Biology plus laboratory
Ag. Biochem. 230, 231	Advanced Biochemistry plus laboratory
One additional elective Ag. Biochem. 191	Ag. Biochem. course. Biochemistry of Nucleic Acids or
Ag. Biochem. 210	Quantitative Biochemistry or
Ag. Biochem. 250	Plant Biochemistry
- B. Chemical Science:
 

Chemistry 1, 2	Introductory Chemistry
Chemistry 141, 142	Organic Chemistry
- C. Biological Science:
 

Biology 1, 2	Principles of Biology
Microbiology 65 or 66	Introductory Microbiology
A. genetics course:	
Biology 101	Genetics or
Botany 132	Elementary Genetics
- D. Physics and Mathematical Science:
 

Physics 31, 42	Intro. Physics and Electromagnetism and Modern Physics (recommended for premedical programs) or
Physics 11, 12	Elementary Physics (advisor's permission required)
Math. 19, 20	Fundamental of Calculus I, II or
Math. 21, 22	Calculus I, II
Voc. Ed. & Tech. 85	Microcomputer Applications in Agricultural and Life Sciences or
Computer Sci. 2	Computers and Their Application

#### III. Biochemical Science Option Requirements:

Successful completion of three courses numbered at or above the 100 level are required in one of the following options:

- A. Cellular Biochemistry:
 

Suggested courses: Ag. Biochemistry 191, Biochemistry of Nucleic Acids; Botany 257, Physiology of Plant Cell; Microbiology 254, 255, Microbial Biochemistry; Biology 103, Cell Structure and Function; Biology 255, Structure and Function of Chromosomes; Zoology 223, Biochemical Embryology.
- B. Molecular Biology:
 

Suggested courses: Ag. Biochemistry 191, Biochemistry of Nucleic Acids; Botany 252, Molecular Genetics II; Regulation of Gene Expression in Eukaryotes; Biology 255, Structure and Function of Chromosomes; Microbiology 211, Molecular Genetics I; Zoology 216, Human Genetics.
- C. Mammalian Biochemistry:

Suggested courses: Ag. Biochemistry 191, Biochemistry of Nucleic Acids; Biochemistry 212, Biochemistry of Human Disease; Zoology 223, Biochemical Embryology; Animal Sciences 120, General Physiology; Animal Sciences 216, Endocrinology; Microbiology 203, The Mammalian Cell in Biomedical Research; Pharmacology 272, Toxicology, Nutritional Sciences 242, Advanced Nutrition, Nutritional Sciences 245, Nutritional Biochemistry.

- D. Student Designed Biochemistry Option (in consultation with faculty advisor):  
Three 100-level science courses.

## BIOLOGICAL SCIENCES

Some of the most exciting and controversial developments in our society are in the biological sciences. Biotechnology is providing the opportunity for *in vitro* fertilization, embryo transfer, embryo sexing, synthesis of hormones to regulate body processes, and gene transfer to increase growth.

The Biological Science major starts with the Core Program discussed previously (page 48). In conjunction with a personal faculty advisor, each student will plan a curriculum appropriate for the individual's career goal. Specific courses will be selected from a current UVM catalogue and include the major requirements. Students are urged to participate in undergraduate research and to work directly with a faculty scientist on the cutting edge of research. This unusual opportunity has resulted in several students publishing results in major scientific journals. While each program of study is personalized, all graduates must complete the College requirements and the following major requirements: Biological Science Core, one semester each of anatomy, biochemistry, ecology, physiology, statistics, and two semesters of physics. In addition, each student must satisfactorily complete an undergraduate research project or two advanced biological science courses at the 200 level or above. These courses may be selected from the diverse offerings from departments throughout the University. This program requires the successful completion of 122 credit hours of courses to earn the Bachelor of Science degree.

Recent graduates have gone to some of the best medical, dental, and veterinary schools in the country after earning their Bachelor of Science degree. A larger proportion of students have gone on to graduate studies leading to the Ph.D. degree in microbiology, biochemistry, nutrition, physiology, reproduction, endocrinology, genetics, and molecular biology for example. Other students go into university or industrial positions as research laboratory technicians or sales and management jobs requiring a scientific background. Hence, our graduates are well prepared with many career-oriented, marketable skills.

### Possible Four-Year Curriculum

	1st	2nd
FIRST YEAR	SEMESTER	
Beginnings 99	1	—
Race and Culture 95	1	—
Calculus 19, 20	3	3
Chemistry 1, 2	4	4
English 1	3	or 3
Nutrition 4	3	or 3
Microcomputer Applications	3	or 3
Elective*	0-3	0-3

## SOPHOMORE YEAR

	1st	2nd
SEMESTER		
Organic 141, 142	4	4
Biology 1, 2	4	4
Botany 132	3	3
Anatomy	4	—
Speech	—	3
Elective*	2-4	2-5

## JUNIOR YEAR

	1st	2nd
SEMESTER		
Physics 11, 12	3	3
Physics Lab 21, 22	1	or 1
Microbiology 65 or 66	4	or 4
Physiology	4	or 4
Advanced Biology	4	or 4
Elective*	3-6	3-6

## SENIOR YEAR

	1st	2nd
SEMESTER		
Biochemistry	3	—
Lab 202	1	or 1
Ecology - Botany 160	—	4
Advanced Biology	4	or 4
Undergraduate Research	4	4
Elective*	4-7	8-11

\*Electives include courses to meet the College requirements for communications, social sciences, and the humanities and fine arts as well as advanced science courses for specific concentrations or general interest.

## BOTANY

Students in the Colleges of Agriculture and Life Sciences or Arts and Sciences may major in Botany. Each undergraduate plans a program in consultation with a personal departmental advisor. The emphasis on flexibility permits a choice of electives when planning for each individual's career. Cross-disciplinary study is encouraged as botany, a fundamental science, is the base upon which education, research, and careers in both applied and basic plant science is built. Many students aim specifically for careers that do not require formal education beyond the bachelor's degree, e.g. preparation for numerous positions in: agriculture, business, education, administration, government, industry, medicine, research, or their own businesses. Others prepare themselves for graduate education and professional careers requiring advanced degrees, e.g. careers in botany, biology, medicine, dentistry, agriculture, biochemistry, or environmental sciences. In each case, close attention is given to increasing the student's choices after college. Students are also encouraged in their senior year to enrich their botanical experience through individualized, original research and study with faculty members. Areas of interest include: anatomy, cell botany, cytology, ecology, phycology, physiology, plant development, plant pathology, and taxonomy.

Required courses: Math. 22; or Math 21 and Statistics 141 or 211; or Math. 19, 20 and Statistics 141 or 211, Physics 21, 22; and 11, 12 or preferably 31, 42; Chemistry 42 or preferably 141, 142; Biology 1, 2; Botany 101 or 132, 104, 107, 108, and 109 or 160; two additional semester courses in Botany, at least one at the 200 level.

Six hours of modern foreign language are strongly recommended. Students may petition the department to substitute other courses for certain requirements in the planning of individual programs.

## ENVIRONMENTAL STUDIES

The Environmental Program is a University-wide response to the need for better understanding of the cultural and biophysical environments which determine the quality of life on earth. Aware of its special location in Vermont, the Program seeks a truly integrated balance of education, research, and community service. While the Environmental Program attempts to respond to a wide array of environmental interests, its primary focus is the individual undergraduate student, as reflected in its Environmental Studies major curriculum.

The Major in Environmental Studies is an individually-designed interdisciplinary program available to qualified students upon approval of the Director of the Environmental Program. The major requires completion of six Environmental Studies core courses (ENVS 1, 2, 100, 151, 201, and 204), a senior thesis (ENVS 202) of six or more credits, and at least 24 credit hours of intermediate or advanced environmentally-related courses approved by the student's advisor. A total of 122 credit hours of courses, including two physical education credits and the college distribution requirements, are required to earn the Bachelor of Science degree.

Students in other majors may also elect a Coordinate Major in Environmental Studies. Those desiring to do so must complete all the requirements in their major, Environmental Studies 1, 2, 100, and 204, and at least three other intermediate or advanced environmentally-related courses chosen in consultation with an advisor from the Environmental Program.

## MERCHANDISING, CONSUMER STUDIES, AND DESIGN

The Department of Merchandising, Consumer Studies, and Design prepares students for careers in business and industry, education, and public service, or for pursuing graduate study. Applied as well as theoretical approaches are presented and examined in the three majors: consumer studies, fashion merchandising, and related art. The majors are similar in their concern and relationship with consumer needs and behaviors. Business, aesthetic, social, and scientific approaches are taken to analyze product areas of the textile and clothing fields and consumer orientations to these and other products and services.

A core of general education courses in the social, natural, and quantitative sciences; humanities; and communication combine with departmental courses to build these interdisciplinary majors. Career exploration through a professional seminar and field experiences enhances the student's awareness of the professions as well as tests the appropriateness of potential careers to the student's needs. Students may co-enroll in the Home Economics Program with any of the three majors. This requires completion of professional course requirements as well as home economics core requirements and two seminars focusing on theoretical and applied implementations of the home economics field. (See page 42 for complete description.)

**Consumer Studies:** This major addresses the interaction of economic, social, and political conditions as they affect the consumer. An understanding of the relationship of management and motivation to consumer problems, and the impact of public and private sector institutions, forms the basis of a flexible program of study. Majors select their courses to provide a career orientation in business, public service, or human services.

**Fashion Merchandising:** This major combines a knowledge of textiles and apparel with the business and management skills required in retailing. Accounting, marketing, advertis-

ing, statistics, and computer science courses complete the fashion merchandising student's professional preparation. Career possibilities include retail and wholesale buying and sales management, marketing, and promotion of consumer goods, particularly in the apparel or textiles areas.

**Related Art:** This major offers preparation in both apparel and textile design. Students apply the elements and principles of design in weaving, dyeing and printing fabric, and creating apparel by draping and flat pattern techniques. Alternative needs and end uses are evaluated during the design process, utilizing supporting courses in history and the social and physical sciences. Students are prepared for a variety of positions in the textile and apparel industries including design, sales and educational representatives, apparel and textile production, and management.

Specific degree requirements are available in the department office, Terrill 211.

## MICROBIOLOGY AND MOLECULAR GENETICS

The study and application of information obtained in microbiology has considerable importance in health, agriculture, ecology, and industry. Students planning a career focused on any of these areas are well advised to obtain a solid foundation in microbiology and related disciplines. To accomplish this goal, the program in microbiology and molecular genetics provides a coordinated sequence of study in such foundational sciences as biology, mathematics, chemistry, and biochemistry coupled with a strong preparation in microbiology. A graduate from this program would be qualified for laboratory positions in industry, for federal, state, and university positions related to control and use of microorganisms, as well as other positions requiring an understanding of contemporary molecular biology. Completion of these studies will give the student the background to consider employment in food or agricultural industries, chemical and pharmaceutical companies producing products by recombinant DNA technology, or organizations involved with biomedical research and public health. This program will also provide a foundation for graduate work in microbiology, molecular biology, cell biology, and biotechnology.

## NUTRITIONAL SCIENCES

The Department of Nutritional Sciences prepares students to enter the rapidly expanding field of diet, nutrition, health, and disease. Nutrition is a unique field of study rooted in the physical, biological, and biochemical sciences and is comprehensive in scope since it integrates knowledge learned in the social and psychological sciences. The faculty in the department believe that excellence in teaching, research, and undergraduate student advisement are critical components of their responsibility to undergraduate education. Through formal course work, field experience, and independent research, students will prepare themselves in the biochemical and socioeconomic aspects of diet, nutrition, and foods. Thus, department majors will be able to meet the current and future needs in nutritional sciences and assume innovative, leadership roles in society.

The course credits earned in Nutritional Sciences provide background in normal and therapeutic nutrition as well as nutrient requirements for growth, development, health, and fitness at various stages of the life cycle. Other courses focus on physical, chemical, and nutritional properties of food, food science and food technology, and consumer aspects of food related to socioeconomic status, lifestyle, cultural beliefs, and state of health. Although a series of

courses providing information in these areas is required of all majors, each student has a generous choice of electives to pursue personal interests.

It is possible for students to meet the requirements for more than one program option or to combine a major in this department with another area of study. In addition, department majors may elect to meet the undergraduate requirements needed for admission to medical or dental school or graduate school in nutrition, nutritional biochemistry, or any related biological science. Co-enrollment in the Home Economics Program (see page 42 for complete description) may be particularly appropriate for nutrition professionals who plan to work with families in a community-based setting.

**Dietetics:** This major is designed to meet or exceed the Plan V academic requirements approved by the American Dietetic Association. This curriculum provides a solid background in basic science, normal and therapeutic nutrition, foods, and quantity food management. To become a registered dietitian, the academic requirements and a post-baccalaureate American Dietetic Association approved, supervised practice experience must be completed. Career opportunities include hospital dietetics, community nutrition programs, quantity food management, corporate wellness programs, as well as graduate school or self-employment.

**Nutritional Sciences:** This major is designed to provide a strong background in normal nutrition, basic science, and food science with an opportunity to elect further course work in biological, biochemical, chemical, psychological and social science, or business. Graduates may find career opportunities in the food industry, pharmaceutical companies, research laboratories, community nutrition programs, government agencies, and the Extension Service or continue their education in medical, dental, or graduate school.

### Course Requirements:

#### I. General Education Studies for all Majors:

- A. Communication Skills (six credits):  
English 1 (or equivalent)  
Speech 11
- B. Fine Arts and Humanities (six credits):  
Two unspecified courses
- C. Social Sciences (nine credits):  
Psychology 1  
Economics 11  
Sociology 1 or 9 or 109 *or*  
Social Work 47
- D. Basic Sciences (24 credits):  
Chemistry 3 (or equivalent)  
Chemistry 42 (or equivalent)  
Anatomy and Molecular Genetics 55 and 57 *or*  
Animal Science 203  
Biochemistry 201 and 202
- E. Analytical Skills (six credits):  
Mathematics 9 or Statistics 111 (or equivalent)  
Computer Science 2 or 3 *or*  
Vocational Education and Technology 85  
(or equivalent)
- F. Agriculture and Life Sciences Orientation (two credits)  
Agriculture 99  
Environmental Studies 95
- G. Race and Culture (one credit)

- H. Physical Education (two credits):  
Two unspecified courses

#### II. Department Core Requirements for all Majors (17 credits):

Nutritional Sciences 37, 43, 44, 135, 144, 242

#### III. Department Major Requirements:

- A. Dietetics (26 credits):  
Business Administration 120  
Nutritional Sciences 138, 238, 240, 246, 247, 248  
Nutritional Sciences 245 *or*  
Biochemistry 212  
Electives (24 credits)
- B. Nutritional Sciences:  
Research (nine credits) *or* Applied (six credits)  
Nutritional Science 236      Nutritional Science 240  
*or*      Nutritional Science 247  
Nutritional Science 290      *or*  
Nutritional Science 245      Nutritional Science 248  
Biochemistry 212      Electives (44 credits)  
Electives (41 credits)

## PLANT AND SOIL SCIENCE

The Plant and Soil Science Program has several specialized options designed for students interested in horticultural crops, agronomic crops, soils, integrated pest management, and alternative agriculture as they relate to the science of food, feed, and fiber production or to recreation and the environment. The program is flexible and allows students to place their primary emphasis in either science or agribusiness which prepares them for many employment opportunities, including agribusiness sales and service, agricultural extension, farming, soil and water management, and land use planning. Suggested options have been developed by the department to be used as guides for students interested in careers in general plant and soil science, agronomy, horticulture, soil science, and pest management. Specific courses, in addition to the core courses, are worked out between the student and the advisor.

**Agromony:** This option concerns the production and management of field crops, forage crops, and pastures for food, feed, and fiber as well as turfgrasses for landscaping and reducing soil erosion. Students learn to apply plant and soil principles to the care, improvement, and wise use of soils and land resources.

**Alternative Agriculture:** This option is oriented toward an agriculture that strives to lessen dependence on inputs from off the farm. Emphasis is on understanding balanced soil-crop-animal ecological systems. Students gain training and experience needed for working in agriculture in ways that minimize environmental pollution and decrease dependence on nonrenewable resources.

**Horticulture:** This option studies the varied field production, use, and marketing of fruits and vegetable for food production, and flowers, shrubs, and trees for ornamental use. Plants, the man-made environment, and the natural environment are considered in Landscape Design.

**Pest Management:** This option considers the protection of crops from insects, diseases, and weed completion. Students learn to integrate and apply biological, cultural, and high technology principles of pest control to farm management systems. A strong emphasis of electives in biological sciences is worked out between the student and advisor.

**Soils:** This option is directed mainly toward the soils as they relate to growing plants. Soil chemical, biological, and physical conditions and their influences on soil fertility are of major concern. In addition, other important soil-related



issues may be pursued, such as water-sediment chemistry, soil conservation, soil mapping, and use of soils for environmental purposes.

**General:** This option is designed for students interested in developing a broad background in plant and soil science without a major emphasis in any one crop production or specialty area. It is most useful to the individual concerned with diversification of farm production.

All students majoring in Plant and Soil Science must take Principles of Plant Science, Introductory Soil Science, Soil Fertility and Management, one semester of Seminar, two semesters of chemistry (one semester of inorganic and one semester of organic), plant pathology, and insect pest management. A minimum of six additional courses in Plant and Soil Science at the 100 level or above are required, to be selected in the student's area of interest and approved by the student's advisor. Courses in related areas may be substituted for one or two of these six courses with the consent of the student's advisor. In addition, students must complete the College requirements in mathematics or statistics, computers, social sciences, humanities, and communication skills.

### Required Core Courses

	Hours
Plant and Soil Science:	
11, Principles of Plant Science	3
106, Insect Pest Management	4
16, Introductory Soil Science	4
162, Soil Fertility and Management	3
281, Seminar	1
Botany:	
104, Plant Physiology	4
117, Plant Pathology	4
Chemistry 3	4
Chemistry 42 or 4	4
Six additional Plant and Soil Science courses at or above the 100 level	18-20

## COMMUNITY FORESTRY AND HORTICULTURE

Community Forestry and Horticulture provides a professional education in the use and care of trees, shrubs, lawn grasses, and other plants in the human environment. Landscape design and contracting, urban forestry, park supervision, and garden center management are some of the professions in this expanding field.

The program integrates professional training in landscape design and the plant sciences with courses in business and the liberal arts. The emphasis is to prepare students for the changing future and a variety of careers in the expanding field of Community Forestry and Horticulture.

Students are encouraged to participate in internships related to their studies which provide valuable work experience and professional contacts.

	1st SEMESTER	2nd SEMESTER
<b>FIRST YEAR</b>		
Agric. 99, Beginnings	1	—
Plant and Soil Sci. 7, Orientation to Comm. For. and Hort.	1	—
Math. 10, Precalculus or Statistics <sup>1</sup>	3	—
Forestry 3, No. American Trees	3	—
English 1, Written Expression	3	—
Plant and Soil Sci. II, Princ. Plant Sci.	3	—
Chemistry 3, Gen'l Chem.	—	4
Speech 11, Effective Speaking	—	3
Computer Sci. 3 or 11 or		

Voc. Ed. & Tech. 85	—	3
Phys. Ed.	—	1
Other courses <sup>2,3</sup>	—	4
	15	15

	1st SEMESTER	2nd SEMESTER
<b>SOPHOMORE YEAR</b>		
Plant and Soil Sci. 161, Intro. Soil Sci.	4	—
Nat. Res. 25, Measurements and Mapping	4	—
Agr. and Res. Econ. 61, Princ. Agr. Res. Econ.	3	—
Voc. Ed. & Tech. 2, General Shop	3	—
Plant and Soil Sci. 162, Soil Fert. and Mgmt.	—	3
Botany 104, Plant Physiology	—	4
Nat. Res. 51, Env. Aesthetics and Planning	—	3
Forestry 120, Forest Ecology	—	3
Forestry 121, Forest Ecology Lab	—	1
Other Courses	1	1
	15	15

	1st SEMESTER	2nd SEMESTER
<b>JUNIOR YEAR</b>		
Plant and Soil Sci. 145, Turfgrasses	3	—
Plant and Soil Sci. 125, Woody Ornamentals	4	—
Forestry 133, Forest Entomology	3	—
Agr. and Res. Econ. 166, Small Bus. Mgmt. or Bus. Admin. 120, Princ. of Mgmt.	—	3
Plant and Soil Sci. 131, Landscape Design I	3	—
Plant and Soil Sci. 132, Landscape Design II	—	3
Forestry 134, Forest Pathology	—	4
Other Courses <sup>2,3</sup>	2	5
	15	15

	1st SEMESTER	2nd SEMESTER
<b>SENIOR YEAR</b>		
Nat. Res. 235, Legal Aspects of Planning and Zoning	3	—
Forestry 176, Urban Forestry	—	3
Co-op Program or Other Courses <sup>2,3</sup>	12	12
	15	15

<sup>1</sup>Students not having trigonometry in high school should also take Math. 2.

<sup>2</sup>Select two three-credit courses from anthropology, economics, geography, political science, psychology, or sociology.

<sup>3</sup>Select two three-credit courses from arts and humanities: art, classics, English, foreign language, general literature, history, music, philosophy, religion, or theatre.

## THE SELF-DESIGNED MAJOR

The Self-Designed Major is an individualized program in the College of Agriculture and Life Sciences providing students with the opportunity to create a unique academic major under the guidance of a faculty advisor. It offers students the chance to combine various areas from within the College. Students may enroll in a broad range of subjects in the College or may elect to focus on one or two. Participants are encouraged to complement their core design with relevant courses selected from all areas of the University. Off-campus experiences and internships may be incorporated into the Self-Design Major. First-year students interested in pursuing a Self-Designed Major are encouraged to

explore the College for at least two semesters prior to making an official application to the program.

Students interested in becoming a Self-Designed Major must:

- Have accumulated no more than 80 credit hours at the time they begin the program; if this requirement prevents a student from pursuing a valid program, the student and faculty advisor may discuss the proposal with the Dean's Office of the College of Agriculture and Life Sciences.
- Fulfill all College distribution requirements.
- Complete 40 credits in courses offered by the College of Agriculture and Life Sciences; 20 of the 40 must be 100-level or higher.
- Discuss the proposed major with and receive the approval from a designed faculty advisor.
- Present the faculty-approved proposal to the Dean's Office for final approval.

## VOCATIONAL EDUCATION AND TECHNOLOGY

The VOTEC department offers two major programs: (1) Occupational and Extension Education, (2) Home Economics Education. These programs are flexible and provide several areas of professional concentration. Certain concentrations may be completed either as a major in this department, or as a teacher certification option combined with another program at the University. The requirements of some VOTEC programs can be met without having to attend the University campus on a full-time basis. Courses of general interest are available to all students in the University.

**OCCUPATIONAL AND EXTENSION EDUCATION** Two occupational areas of concentration (Agriculture and Natural Resources and Industry) prepare students for teaching certification. Extension Education prepares students for adult education responsibilities in governmental agencies, private organizations, business, and industry. Students desiring teacher certification must apply for admission to teacher education, and students choosing the Extension Education concentration must declare their intent prior to the beginning of their junior year. Contact the department office, 108 Agricultural Engineering Building.

Teacher certification concentrations are offered in cooperation with the College of Education and Social Services. Selected programs have been approved under the Vermont State Department of Education Program Approval Plan and have reciprocity certification in selected states. Courses in the College of Education and Social Services will be included in teacher certification concentrations.

**Agricultural and Natural Resources Education:** Preparation to teach grades 7-12 agricultural or renewable natural resource subject areas. Field experiences are provided in secondary school settings. There are two options for teacher certification: (1) Agricultural and Natural Resources Education Major, and (2) a teacher certification option in combination with another major for students in the College of Agriculture and Life Sciences or the School of Natural Resources.

The teacher certification option for students in the College of Agriculture and Life Sciences or the School of Natural Resources provides courses selected to meet specific state and national certification requirements.

Elective courses in the subject to be taught, including specific state and national requirements for certification, are selected with the approval of advisor.

**Industrial Education:** This program prepares students to teach a specialized trade or industrial subject in grades 11-12. At least two years of acceptable experience in business, industry, or the military is required before the degree can be awarded in the vocational field.

Several paths lead either to a degree, teacher certification, or both. A degree may be earned on a full-time basis, or on a part-time basis while employed in industry or teaching. Persons entering teaching directly from industry may earn teacher certification through in-service programs. Qualified individuals may start as nondegree students and seek admission to a degree program after satisfactorily completing specified courses.

Persons having two or more years of appropriate work or military experience may qualify for up to 30 credits by successfully completing National Occupational Competency Institute Examinations. Students with less than two years experience may qualify for the off-campus technical internship.

Qualified nondegree students seeking teacher certification will complete professional Vocational Education and Technology courses plus selected courses in the College of Education and Social Services.

**Extension Education:** Preparation for adult educational responsibilities in government agencies, private organizations, business, and industry by majoring in another program in the University and completing this concentration concurrently. Field practicum experiences are provided. Professional courses include Vocational Education and Technology 182, 183, 184, 283.

## HOME ECONOMICS EDUCATION

Because of the comprehensive scope of Home Economics Education, graduates with this major have a variety of career alternatives in business, social agencies, and different types of educational programs for youth and adults. Graduates are prepared to teach in public schools in consumer and home economics fields such as family living, child development, consumer education, food and nutrition, housing and interiors, clothing and textiles, and management found in middle, junior, and high school home economics programs. Home Economics Education graduates can be certified to teach in occupational home economics programs, including human service education and culinary arts. Experience in business or industry is needed to teach in an occupational program.

Students are enrolled in the interdisciplinary Home Economics Program (see page 42).

### Typical Curriculum

	1st	2nd
FIRST YEAR	SEMESTER	
Voc. Ed. & Tech. 52	3	-
Psychology 1	-	3
Early Childhd. & Hum. Dev. 80	3	-
English 1	3	-
Math. 9	-	3
Home Economics Seminar	-	1
Chemistry 3	4	-
Chemistry 4	-	4
Mdsng., Cons. Stds., & Design 15	-	3
Nutritional Sciences	3	-
Phys. Ed.	-	1
	<u>16</u>	<u>15</u>

SOPHOMORE YEAR	1st	2nd
SEMESTER		
Economics 11 or Ag. and Res. Ec. 61	—	3
Speech 11	3	—
Humanities Electives	3	3
Science Elective	4	—
Nutritional Sciences	3	—
Mdsng., Cons. Stds, & Design 56	—	3
Mdsng., Cons. Stds, & Design 22	—	3
Educ./Gen'l. 1 or 2	—	3
Early Childhd. & Hum. Dev. 81	3	—
Phys. Ed.	—	1
	16	16

Additional home economics courses and electives to meet College and concentration requirements including specific state and national requirements for certification, to be selected with the approval of advisor.

## MINORS

### SPECIFIC MINOR REQUIREMENTS

Any student in the College or in the School of Natural Resources interested in enrolling in one of the following minors should contact the department administering the program. If accepted, the student will be assigned a "minor advisor" from that department who must approve all program plans and course selections.

Students in the College may enroll, on a space available basis, in minors listed under the School of Natural Resources.

**Agricultural and Resource Economics:** Agricultural and Resource Economics 61 and 166; and at least three of the following: 201, 207, 208, 254, 264.

**Biological Sciences:** Biology 1 and 2 plus a sequence of three semester courses (nine to 12 credits) in the biological sci-

ences selected with advice of the faculty advisor and approved by the program chair. The courses are selected to provide a relevant extension of the student's major program into the biological sciences.

**Consumer Studies:** Eighteen credit hours including three core courses (Merchandising, Consumer Studies, and Design 58, 157, 159); a choice of emphasis (either Merchandising, Consumer Studies, and Design 56 or 158 and either Merchandising, Consumer Studies, and Design 127 or 155); and one elective course chosen from Merchandising, Consumer Studies, and Design 51, 56, 127, 128, 155, 158, 159, 291, or 296.

**Environmental Studies:** Seventeen hours in Environmental Studies consisting of 1, 2, 100, 204, and three additional credits at the 100 level or above.

**Fashion Merchandising:** Eighteen credit hours including five core courses (Merchandising, Consumer Studies, and Design 15, 20, 107, 125, 126) and one elective course chosen from Merchandising, Consumer Studies, and Design 121, 127, 128, or 296.

**Nutritional Sciences:** Fifteen credit hours in Nutritional Sciences including at least six credits at the 200 level. Independent study or field experience cannot be counted in this total.

**Plant and Soil Science:** Plant and Soil Science 11, 161, plus any three additional Plant and Soil Science courses at the 100 level or above.

**Related Art:** Eighteen credit hours including two core courses (Merchandising, Consumer Studies, and Design 15 and 16); a choice of emphasis (either 114, 115, 116 or Merchandising, Consumer Studies, and Design 107, 122, 222); and one elective course chosen from Merchandising, Consumer Studies, and Design 117, 195, 197, 223, 231, 291, 296.

**Small Business Management:** Agricultural and Resource Economics 61, 166, 167, 168, 266.



# The College of Arts and Sciences

Throughout its history, the College of Arts and Sciences has held that its central purpose is to provide students with a sound liberal education. Congruent with this central purpose, the College seeks to instill in students a spirit of reasoned inquiry and those habits of intellectual discipline which are required for the critical thinking expected of free men and women. The College further seeks to acquaint students with their intellectual, cultural, and aesthetic heritage, and to provide them the skills necessary to cope with the complex human, societal, and technological problems of modern society. Finally, the College seeks to prepare students for entry into rewarding careers in a variety of fields and for advanced study that may be prerequisite to other opportunities. These objectives of a liberal education are achieved through the courses of instruction which form the undergraduate curricula of the College. Through satisfaction of the general and distributive requirements, students acquaint themselves with the diversity of approaches whereby people have come to understand themselves and their environment. As well, through satisfaction of the major and minor requirements, students can attain baccalaureate level mastery of a particular discipline or interdisciplinary area and significant depth of study in a second discipline or interdisciplinary area.

The offices of the Dean of the College are located in Waterman Building.

## ORGANIZATION AND DEGREE PROGRAMS

The Bachelor of Arts degree program may be completed with an approved major in one of the following fields:

Anthropology	History
Art History	International Studies
Art - Studio	Latin
Biology	Mathematics
Botany	Music
Chemistry	Philosophy
Classical Civilization	Physics
Communication Science and Disorders	Political Science
Economics	Psychology
English	Religion
Environmental Studies	Russian
French	Sociology
Geography	Spanish
Geology	Theatre
German	Zoology
Greek	Individually Designed Major

The Bachelor of Science degree program may be completed with an approved major in one of the following fields.

Biology	Physics
Chemistry	Zoology
Geology	

The Bachelor of Music degree program may be completed with an approved major in one of the following fields.

Music Performance	Music Theory
-------------------	--------------

## DEGREE REQUIREMENTS

Students must comply with the degree requirements as stated in the catalogue applicable when they enter the Uni-

versity. However, students who do not complete the degree within seven years must comply with the requirements in the catalogue current at the date of readmission. Disputed rulings may be appealed to the Committee on Academic Standing.

## REQUIREMENTS FOR THE BACHELOR OF ARTS DEGREE

- A. A Student must earn a cumulative grade-point average of 2.0 in a program comprised of a minimum of 122 semester hours of academic credit. Of the 122 hours of credit, 96 hours must be taken in courses offered by departments and programs with approved majors and minors in the College of Arts and Sciences and two hours must be associated with physical education activities. The remaining 24 hours of credit may be taken in courses offered by any academic unit of The University of Vermont, although no more than eight credits of Military Studies may apply toward the degree. Courses taken on a pass/no pass basis may not be used toward completion of any requirement listed below under section C-E.
- B. A student must be matriculated in the College of Arts and Sciences and in residence at The University of Vermont during the period in which he or she earns 30 of the last 45 hours of academic credit applied toward the degree.
- C. A student must complete the following courses which comprise the general and distributive requirements for the Bachelor of Arts degree. All courses used to satisfy these requirements must carry at least three hours of credit, and may not be taken on a pass/no pass basis.

### General Requirement

1. **Foreign Language:** One course numbered 52, or in Latin, 51 and 52, or one course numbered 100 or above. A student who has achieved a score of 4 or better on an appropriate Advanced Placement Test will be exempted from this requirement.<sup>1</sup> Exemption will also be granted to those students who achieve a score of 650 or better on the appropriate CEEB Achievement Test and who pass oral and written tests administered by the appropriate foreign language department.
2. **Mathematics:** One course numbered 17 or above. A student who has achieved a score of 3 or better on the Calculus AB or a score of 2 or better on the Calculus BC Advanced Placement Tests will be exempted from this requirement.<sup>1</sup> Statistics courses will not satisfy the mathematics requirement.
3. **Non-European Cultures:** One course, other than a foreign language, which deals with non-European cultural traditions.<sup>2</sup> The course selected to satisfy this requirement may also be used as one of the courses used for the distributive requirement.

<sup>1</sup>See page 10 for information concerning academic credit for Advanced Placement Testing.

<sup>2</sup>The following courses have been approved for this category for the 1990-91 academic year: Anthropology 21, 24, 28, 60, 160, 161, 162, 163, 165, 166, 170, 172, 175, 177, 179, 180, 185; Art 85, 146, 185, 186, 188, 189, 192; Geography 1, 51, 56, 58; History 1, 2, 31, 32, 33, 36, 37, 41, 105, 131, 132, 133, 134, 137, 230, 231; Philosophy 3, 121, 122, 221; Political Science 174, 175, 176, 178; Religion 20, 21, 131, 132, 141, 151.

## Distributive Requirement

Eight courses, selected from the five areas listed below. No more than two courses from the same department may be used to satisfy the distributive requirement. Courses which satisfy major and minor requirements may also be used to satisfy this requirement.

- a. **Fine Arts:** One course in the Department of Art, Music, Theatre,<sup>3</sup> or in Film.
- b. **Literature:** One course selected from a list of approved offerings in Classics, English, French, German, General Literature, Greek, Latin, Russian, and Spanish.<sup>4</sup>
- c. **Humanities:** Two courses selected from a list of approved offerings in Classics, Greek, History, Latin, Philosophy, Political Science, and Religion.<sup>5</sup>
- d. **Social Sciences:** Two courses selected from a list of approved offerings in Anthropology, Communication Science and Disorders, Economics, Geography, Political Science, Psychology, and Sociology. International Studies 91A and 91B may also be used to satisfy this requirement.<sup>6</sup>
- e. **Natural Sciences:** Two courses, one of which must include laboratory experience, from among the offerings in Biology, Botany, Chemistry, Geology, Physics, and Zoology.

- D. A student must complete an approved Major in the College of Arts and Sciences by satisfying the requirements specified by the department or program supervising the major (see page 64), and by maintaining a cumulative grade-point average of 2.0 in the major field. No more than 45 hours of credit in the major field may be used toward completion of the 122 hours of credit required for graduation. At least one-half of the credit hours used toward the major requirements must be taken at The University of Vermont. Of these, at least 12 credits must be at or above the 100 level. Application of credits earned elsewhere to completion of the major is subject to approval by the appropriate department chairperson or program director. No courses applied toward satisfaction of major requirements may be taken on a pass/no pass basis.
- E. A student must complete an approved Minor in the College of Arts and Sciences in a field other than the major by satisfying the requirements specified by the department or program supervising the minor (see page 68).<sup>7</sup> Also, a student must maintain a cumulative grade-point

average of 2.0 in the minor field.<sup>8</sup> Completion of a second major will satisfy the minor requirement. As with the major, at least one-half of the credit hours used toward completion of the minor requirements must be taken at The University of Vermont, and application of credits earned elsewhere to completion of the minor is subject to approval by the appropriate department chairperson or program director. No courses applied toward satisfaction of the minor requirements may be taken on a pass/no pass basis.

## REQUIREMENTS FOR THE BACHELOR OF SCIENCE DEGREE

- A. A student must earn a cumulative grade-point average of 2.0 in a program comprised of a minimum of 122 semester hours of academic credit. Of the 122 hours of credit, 96 hours must be taken in courses offered by departments and programs with approved majors in the College of Arts and Sciences and two hours must be associated with physical education activities. The remaining 24 hours of credit may be taken in courses offered by any academic unit of The University of Vermont, although no more than eight credits of Military Studies may apply toward the degree. Courses taken on a pass/no pass basis may **not** be used toward the completion of any requirement listed below under sections C and D.
- B. A student must be matriculated in the College of Arts and Sciences and in residence at UVM during the period in which he or she earns 30 of the last 45 hours of academic credit applied toward the degree.
- C. A student must complete the **Distributive Requirement** for the Bachelor of Science degree by completing six courses selected from at least two of the following areas: Foreign Language, Fine Arts, Literature, Humanities, and Social Science (see page 61 for a detailed description of the courses included in these areas). No courses applied toward satisfaction of the distributive requirements may be taken on a pass/no pass basis.
- D. A student must complete an approved Major in the College of Arts and Sciences by satisfying the requirements specified by the department or program supervising the major (see page 64), and by maintaining a cumulative grade-point average of 2.0 in the major field. No more than 50 hours of credit in the major field may be used toward completion of the 122 hours of credit required for graduation. At least one-half of the credit hours used toward the major requirements must be taken at UVM. Of these at least 12 credits must be at or above the 100 level. Application of credits earned elsewhere to completion of the major is subject to approval by the appropriate department chairperson or program director. No courses applied toward satisfaction of major requirements may be taken on a pass/no pass basis.

**Bachelor of Science (with minor) degree.** A student electing this degree program must satisfy all of the requirements specified in sections A, B, C, and D (above), as well as:

- E. A student must complete an approved minor in a field other than the major by satisfying the requirements specified by the department or program supervising the minor (see page 68) and by maintaining a cumulative grade-point average of 2.0 in the minor field. No more

<sup>3</sup>Speech courses will not satisfy the Fine Arts requirement.

<sup>4</sup>The following courses have been approved for this category for the 1990-91 academic year: Classics 42, 153, 155, 156; all English courses except: 1, 4, 30, 50, 53, 101, 102, 110, 172, 173, 177, 178, 179; all French courses numbered 155 or above except 201, 209, 210, 215, 216, 291, 292, 293; all German courses numbered above 100 except: 121, 122, 201, 221, 232; all General Literature courses; all Greek courses numbered above 200; all Latin courses numbered above 100 except 111, 112, 255; all Russian courses numbered above 100 except: 103, 104, 203, 204, 271; all Spanish courses numbered 155 or above except: 202, 202, 210, 210, 291, 293.

<sup>5</sup>The following courses have been approved for this category for the 1990-91 academic year: all History, Philosophy, Religion courses; Classics 154; Greek 203, 205; Latin 255; Political Science 41, 141, 142, 143, 144, 241, 242.

<sup>6</sup>The following courses have been approved for this category for the 1990-91 academic year: all Anthropology, Economics, Geography, Psychology, and Sociology courses; all Political Science courses except: 41, 141, 142, 143, 144, 241, 242; International Studies 91A, 91B; Communication Science and Disorders 20, 80, 94.

<sup>7</sup>For students pursuing an interdisciplinary minor, the minor must include at least 15 hours of credit outside the student's major field. For students pursuing interdisciplinary majors, the minor must include at least 15 hours of credit in fields different from those of the courses comprising the major.

<sup>8</sup>The minor grade-point average will be calculated from the first set of courses which satisfy the minor requirements. However, if a student's grade-point average in these courses falls below 2.0, and there are additional courses which are approved for inclusion in the minor, a student may elect to drop for purposes of the grade-point average calculation, one course graded below C and to replace this course with an approved alternate.

than two of the courses from section C distribution requirements may be applied toward the completion of the minor requirements.

## REQUIREMENTS FOR THE BACHELOR OF MUSIC DEGREE

- A. A student must earn a cumulative grade-point average of 2.0 in a program consisting of a minimum of 122 semester hours of academic credit for a Music Theory Concentration, or 125 semester hours of academic credit for Music Performance Concentration. Of these hours of required credit, **two** hours must be associated with physical education activities. Courses taken on a pass/no pass basis may not be used toward the completion of any requirement listed below under sections C and D.
- B. A student must be matriculated in the College of Arts and Sciences and in residence at UVM during the period in which he or she earns 30 of the last 45 hours of academic credit applied toward the degree.
- C. A student must complete a Distributive Requirement which is identical to that required for the Bachelor of Arts degree (see page 61 for a detailed description of the Distributive Requirement).
- D. A student must complete a Major with a concentration in either theory or performance by satisfying the requirements specified by the department (see page 64), and by maintaining a cumulative grade-point average of 2.0 in the major field. An admission audition, junior standing jury examination, and senior recital are also required for the performance concentration. At least one-half of the credit hours used toward the major requirements must be taken at The University of Vermont. Of these, at least 12 credits must be at or above the 100 level. Application of credits earned elsewhere to completion of the major is subject to approval by the appropriate department chairperson or program director. No courses applied toward satisfaction of major requirements may be taken on a pass/no pass basis.

**Bachelor of Music (with minor) degree.** A student electing this degree program must satisfy all of the requirements specified in sections A, B, C, and D (above) as well as:

- E. A student must complete an approved minor in a field other than the major by satisfying the requirements specified by the department or program supervising the minor (see page 68) and by maintaining a cumulative grade-point average of 2.0 in the minor field.

## INTEGRATED HUMANITIES PROGRAM

The Integrated Humanities Program is a coordinated first-year program that presents the development of the Western cultural tradition through the perspectives of literature, history, and religion and philosophy. Most students in the program are housed in the Living/Learning Center. English 27, 28, History 27, 28, and Religion 27, 28 are the core courses for the program.

## REGULATIONS GOVERNING INDEPENDENT STUDY

A student may receive credit for a project or program of Independent Study which is supervised by an academic department or program within the University. Such

independent study projects may be carried out under registration in courses entitled Readings and Research or Internship. All such projects must conform to University guidelines for independent study (see page 32). There is no limit on the number of independent Study credits which may be earned, but prior approval by the Committee on Honors and Individual Studies is required if a student wishes to elect nine or more such credits in a single semester.

## REGULATIONS GOVERNING HONORS PROGRAMS

- A. The **College Honors** program, which is designed for the superior student with unusual initiative and intellectual curiosity, provides an opportunity for the pursuit of a two-semester, six-credit (3-3) independent research, scholarly, or creative project under the direction of a faculty sponsor. A student in the College of Arts and Sciences may apply for College Honors in a particular subject if, at the end of the junior year, he or she has a grade-point average of at least 3.20 and has been on the Dean's List for three semester. The program must have been approved by the sponsoring department and by the Committee on Honors and Individual Studies before the end of the first week of the first semester of the candidate's senior year. Students must present a satisfactory written report and pass an oral examination upon completion of the honors project. Students who wish to consider undertaking a College Honors project during the junior year should contact the Office of the Dean for information concerning the circumstances in which such an exceptional arrangement is possible.
- B. Some departments in the College, including Economics, English, and Political Science, sponsor **Departmental Honors** programs. Participation in these programs is limited to those students who are specifically recommended by their department and who take a comprehensive examination. A student who successfully completes this comprehensive examination is granted a degree with Departmental Honors. These programs are administered directly by the sponsoring department and information concerning them may be obtained from faculty advisors.

## REGULATIONS GOVERNING STUDY ABROAD

Students should refer to page 43 for the general University regulations and procedures pertaining to Study Abroad. For Arts and Sciences students the following additional policies pertain to the application of credit earned in a Study Abroad program:

- A. Regardless of the number of credits accepted in transfer by the University, a maximum of 16 credits earned in a one-semester Study Abroad program will be applied toward satisfaction of degree requirements. For year-long programs, a maximum of 32 credits will be applied toward the degree.
- B. Students must complete 30 of the last 45 hours of degree credit in residence at UVM and must complete one-half of the hours applied toward the satisfaction of major requirements, including 12 hours at the 100 level or above, at The University of Vermont.
- C. Under no circumstances will a student in the College of Arts and Sciences be permitted to enroll in a University-sanctioned Study Abroad program while on trial.



## REGULATIONS GOVERNING TRANSFER INTO THE COLLEGE

A student who wishes to transfer to the College of Arts and Sciences from another college or school at the University ordinarily must have a cumulative grade-point average of 2.50 or better, must have completed two semesters as a degree candidate at the University, and must have taken the secondary school course work or subsequent college-level courses in those subjects required for admission to the University (see page 9). Consideration will also be given to those candidates for internal transfer whose cumulative grade-point averages fall within the range of 2.25 to 2.50. In these latter circumstances, a student must have: (1) a pre-college record which satisfies the current admission standards for the College of Arts and Sciences; (2) demonstrated above average performance in Arts and Sciences courses taken at the University; and (3) established a pattern of improving overall academic performance. Applications for internal transfer may be submitted to the Office of the Dean at any time, but they will be reviewed only at the end of each semester.

## REGULATIONS GOVERNING ACADEMIC STANDARDS

The following criteria for academic trial and dismissal, while making allowances for the student in the first semester, are designed to encourage academic work of quality at least equal to the minimum which is required for graduation.

- A. A student who earns a semester grade-point average higher than that which merits dismissal but below 2.00 (1.67 for first semester first-year students) is placed *on trial*. In order to avoid dismissal from the University, a student who has been placed on trial must earn a 2.00 semester average, enroll in all courses for a letter grade, and maintain a program of 12 or more credit hours during the following semester. A student who is on trial may not enroll in a University-sanctioned study abroad program.
- B. A student who does not satisfy the conditions of trial, or who earns a semester grade-point average of 1.00 or lower, or who earns failing grades in one-half of the semester credit hours attempted (excluding courses in physical education and military studies) will be *dismissed for low scholarship*. The period of dismissal is one year. Until readmitted, a dismissed student may not enroll in any courses at UVM, including those offered through the UVM Summer Session and Evening Division programs.
- C. A dismissed student who presents evidence of his/her ability to perform satisfactorily may be considered for readmission on trial. A student who has been dismissed for a second time will not be considered for readmission on trial until at least three years have elapsed. Further information regarding readmission may be obtained from the Office of the Dean.

## MAJORS: DEPARTMENT REQUIREMENTS

Bachelor of Arts, Bachelor of Science, and Bachelor of Music requirements are found under the appropriate department headings.

**INDIVIDUAL DESIGN MAJOR** The IDM is a nondepartmental, interdisciplinary major for those Bachelor of Arts candidates whose academic interests are not met by the major programs currently offered by the College. An IDM

may not be a program of narrow professional training. Rather, it must lead to an intensive investigation of some broad area of human knowledge which is not covered by a single departmental discipline. During the senior year, IDM majors engage in a three-credit tutorial for which they complete a paper or an equivalent project which demonstrates the essential coherence of the major. A College Honors project (six credits) may be substituted for the tutorial requirement. Application to pursue an IDM must be approved by the Committee on Honors and Individual Studies before the beginning of the candidate's junior year. Additional information about the IDM program is available in the Office of the Dean.

**ANTHROPOLOGY** Thirty hours in Anthropology including 21, 24, 26, and 28; 225 and 228 (recommended for the junior year) and four additional advanced (100- or 200-level) courses of which only one may be an independent study and at least one must be at the 200 level.

**ART** Students may major in one of the following:

**Studio Art:** Thirty hours in Studio Art, including nine hours in foundation courses (to include Art 3 and two from 1, 2, 4) with three different instructors; 15 hours at the 100 level (only three of which may be 197; only three of which may be 195) with two different instructors, including courses in the areas of two-dimensional study (drawing, painting, printmaking, photography, film, and video) and of three-dimensional study (sculpture, ceramics, fine metals); and six hours at the 200 level, three of them in the senior year; nine hours of Art History, including two of the following: 5, 6, or 8; and one of the following: 140, 172, 174, 176, 179, 181.

**Art History:** Thirty hours in Art History, including 5, 6; 12 hours to include three hours from each of four different categories (196 courses in these categories also qualify): Ancient (146, 148, 149), Medieval (150, 153, 154), Renaissance (158, 161, 164), Baroque (167, 168, 171), Modern/American (140, 172, 173, 174, 175, 176, 179, 181, 184) Asian (185, 187, 188); six additional Art History hours; two seminars (six hours) at the 200 level, one in the senior year; six hours of Studio Art — three hours chosen from 1, 2, 3, or 4, and three hours at the 100 level; French or German through 52. In cases where a language other than French or German is appropriate to the student's area of interest, the Student's advisor must approve the substitution and send a letter to the Dean's Office recording the approval of the substitution.

*Note:* A Studio Art major may take not more than one Evening Division course per semester in Studio Art.

For Art Education, see College of Education and Social Services.

**BIOLOGY** Students may select either of two degree programs:

**Bachelor of Arts:** Chemistry 1, 2 or 11, 12, 13, 14, to be taken the first year if possible; Physics 21, 22 in combination with 11, 12 or preferably 31, 42; Math. 19, 20; or 21. Thirty-six hours including Biology 1, 2, 101, 102, 103, Zoology 104, Botany 108; and three advanced courses, not all in the same department, selected in consultation with the advisor from among the approved offerings of the several biologically-oriented departments. For a detailed list of these courses, please consult the Zoology Department office.

**Bachelor of Science:** Chemistry 1, 2 or 11, 12, 13, 14, to be taken the first year if possible; Chemistry 141, 142; Physics 21, 31, and 22, 42; Math. 19, 20 or 21, 22; Statistics 141 or 211. Forty-six hours including Biology 1, 2, 101, 102, 103, Botany 108, and Zoology 104. The remaining credits should be chosen from more than one department and selected in consultation with the advisor from among the 100- and 200-level Biology and Zoology courses, Botany

104, 107, 109, and the 200-level Botany courses, and approved advanced offerings of the several other biologically-oriented departments. Three hours of Zoology undergraduate research or honors may be counted toward the total of the 46 required credits.

**BOTANY** Math. 21, 22; or Math. 21 and Statistics 141 or 211; or Math. 19, 20 and Statistics 141 or 211; Physics 21, 22; and 11, 12 or preferably 31, 42; Chemistry 42 or preferably 141, 142; Biology 1, 2; Botany 101 or 132, 104, 107, 108, and 109 or 160; two additional semester courses in Botany, at least one at the 200 level. Six credits of modern foreign language are strongly recommended. Students may petition the department to substitute other courses for certain requirements in the planning of individual programs.

**CHEMISTRY** Students may select either of two degree programs:

**Bachelor of Arts:** Chemistry 11, 12, 13, 14 (or 1, 2, 121 or 1, 12, 14), 141 or 143, 144, 145, 146, 162, 163, 201, 202, 221, and 231; Math. 21, 22, 121 (or equivalent); Physics 21, 31 and 22, 42 (or 125).

**Bachelor of Science:** Chemistry 11, 12, 13, 14 (or 1, 2, 121 or 1, 12, 14), 141 or 143, 144, 145, 146, 162, 163, 201, 202, 221, 231, 232, 282; nine hours of advanced chemistry or biochemistry electives, which may include Chemistry 291; Physics 21, 31 and 22, 42 (or 125); Math. 21, 22, 121, 271 (or equivalent); proficiency in German equivalent to the completion of German 1, 2, or 21, 22.

**CLASSICS** Student may major in:

**Latin:** Thirty hours in courses above 100, among which 111, 112 and History 107 are required and one course in literature in translation above 100 and one course in Greek above 100 are applicable; a second foreign language (either six hours of Greek at least through 52 or six hours of a modern European language of which at least three hours are at the 100 level or above).

**Greek:** Thirty hours in courses above 50, among which 111, 112 and History 106 are required and one course in literature in translation above 100 and one course in Latin above 100 are applicable; a second foreign language (either six hours of Latin at least through 52 or six hours of a modern European language of which at least three hours are at the 100 level or above).

**Classical Civilization:** Forty-two hours consisting of 30 in the major discipline and 12 hours at the 100 level or above in related courses. *Major Discipline:* Courses in Latin, Greek, classics, ancient history, and ancient art are applicable, among which three hours in ancient history (9, 105, 106, 107) and the following language study are required: six hours of Latin or Greek at the 200 level OR six hours of Latin at the 100 level and six hours of Greek above 50; OR three hours of Latin or Greek at the 200 level and three hours of a modern foreign language at the 100 level. (The three hours of the modern foreign language are not to be counted as part of the major discipline but as a related course.) Strongly recommended as part of the major discipline are Classics 42 (Mythology), Art 51 (Greek Art), Classics 153, 154, 155, 156 (Greek and Latin Literature in Translation). Classics 22 (Etymology) is applicable, but not together with Classics 42. Also recommended are History 106 and 107. *Related Courses:* Students should consult with the Classics Department in choosing related courses. Courses at the 100 level or above in one or more of the following are applicable: anthropology, art, English, economics, geography, history, modern foreign languages, music, philosophy, political science, religion, sociology, and theatre. Strongly recommended are courses in literature, medieval history, ancient philosophy, medieval, renaissance, and baroque art.

**COMMUNICATION SCIENCE AND DISORDERS** Thirty-two hours in Communication Science and Disorders including 80, 90, 94, 101, 105, 251, 261, 262, 271; Computer Science 3 or 11, Psychology 161, Statistics 111 or 141.

**ECONOMICS** Thirty hours in Economics including 11, 12, 101, 102, three courses at the 100 level, and three courses at or above the 200 level; Statistics 141. Additional courses in other social sciences are strongly recommended. Note that Statistics 141 has a prerequisite of Math. 19.

**ENGLISH** Thirty hours including 81 and 82; at least 21 hours at the 100 level (three hours of which may be in General Literature) and three hours numbered 201-262. Of the 24 total hours above 100, 12 must be in courses in English literature prior to 1900 and/or study of the language (101-129, 171, 202-222) or in General Literature prior to 1900. No more than six hours of English 177, 178 (Advanced Writing), and/or 179 (Writers' Workshop) will count toward fulfillment of major requirements.

**ENVIRONMENTAL STUDIES** Thirty-two hours in Environmental Studies, including 1, 2, 100, 151, 201, 204, and six other hours of 202 and/or 203, plus six hours at or above the 100 level (not to include 191, 202, or 203).

**GEOGRAPHY** Thirty hours in Geography including 81, six hours in courses numbered 51 to 61, nine hours at the 100 level, and six hours at the 200 level.

**GEOLOGY** Students may select either of two degree programs:

**Bachelor of Arts:** Thirty hours of Geology, including either 1 or 41, 101, 110, 112, either 131 or 153; remaining courses must be at the 100 level or higher, one of which must be at the 200 level. Math. 21 or Math. 19 and 20, plus nine additional hours of approved science, mathematics, or engineering. Field experience (Geology 201, or equivalent) strongly recommended.

**Bachelor of Science:** Student selecting this degree program are encouraged to develop a strong minor field of specialization in one of the ancillary science or engineering programs.

#### **Geology Requirements:**

Geology 1 or 41, 101, 110, 112, 121, 131, 153, 201,\* 260, plus three additional courses in Geology, two of which must be at the 200 level.\*\*

#### **Ancillary Science Requirements:**

Chemistry 1 and 2 (or 11/13 and 12/14), Physics 21, 31 and 22, 42 (or 21, 31, and 125), Math. 21 and 22 (or 19, 20, and 22), Computer Science 11, Statistics 141, plus one approved science, engineering, or mathematics course.

\*201 can also be taken as an independent field project or transfer credit from an accredited field program.

\*\*One additional approved science, engineering, or mathematics course may be substituted.

**GERMAN** Thirty hours numbered above 100 including 101, 102; 281, 282; two semester courses of English or general literature; two semester courses of European history.

**HISTORY** Thirty hours in History including History 5 and 6 or 27, 28, at least three courses at the advanced intermediate (100) level, and at least one course at the seminar (200) level. Within the major, students must select an 18-hour area concentration, including at least one advanced intermediate course and a seminar. Concentration areas designated by the department include: (1) Ancient/Medieval/Renaissance/Reformation; (2) Modern Europe (Renaissance to Present); (3) United States/Western Hemisphere; (4) Third World/East Asia; (5) History of Ideas/Methodologies. Student may design other concentrations, to meet individual interests, with the advice and consent of their advisors and the department. The balance of the departmental major requirement (12 hours) should be fulfilled through courses outside the concentration area.

**INTERNATIONAL STUDIES PROGRAM** Entering students are invited to consider the option of concentrating in International Studies. Courses in several academic disciplines can be combined so as to focus on a particular area

of the world, thus providing an opportunity to test generalizations against the particular reality of a geographical area and its people.

Undergraduates who major in International Studies usually accumulate sufficient credit to enable them also to fulfill department requirements in one of the social sciences, humanities, or foreign languages.

The four areas presently available for concentration are: CANADA, LATIN AMERICA, RUSSIA/EAST EUROPE, EUROPE (Western, Northern, Mediterranean). ASIAN concentration is currently available only for those students who can fulfill the language requirement in their special field (see below). Minor programs are also available in these areas, as well as in a concentration in Africa. For specific minor requirements, see page 70.

The approach to undergraduate education combines exposure to the traditional disciplines with integrative knowledge and appreciation of a foreign culture and thus combines the broad liberal arts education with a more specific area competence.

During their first and sophomore years, students who plan to major in International Studies should take the required foreign language courses as well as beginning courses in the humanities and social sciences which are prerequisites for subsequent required courses and also meet the general distribution requirements.

Students interested in concentrating in International Studies are urged to contact the Director.

Specific requirements of the individual programs follow:

#### *Asian Studies*

In selecting courses from the Asian Studies listing, students must consult with an appropriate Asian Studies advisor and demonstrate in their choices thematic and/or geographic coherence.

The Asian Studies major consists of at least 33 credit hours.

Such courses must also accord with the following requirements:

- A. At least 18 credit hours (normally six courses) in courses relating to Asia. Six or more of those credits must be earned in courses numbered at the 100 level, and three at the 200 level. These courses must be selected from at least three academic disciplines.

Credit from language courses may not be used to fulfill this requirement.

- B. At least one 200-level disciplinary theory or method course; or a seminar or readings and research tutorial, in which a major research paper is produced. Courses in this category may be used to fulfill the requirements stipulated in section A.
- C. Completion of two years (normally 16 credit hours) study of a language of the geographic subarea of concentration; or demonstration of equivalent language competence.

No more than 16 credit hours of language study may be counted toward the major.

#### *Canadian Studies*

- A. Eighteen hours representing at least four different disciplines selected from the courses of 100 percent Canadian content.

International Studies 91; 195, 196, 197, 198; 295, 296; Anthropology 167, Art 173; Business Administration 134; English 135, 136; French 285, 286; 293; Geography

52, 210; Geology 272 (when this field course goes to Canada); History 75, 76; 175, 176, 284, 285; Political Science 173; Social Work 200; Sociology 167.

- B. French language through the intermediate level.
- C. An additional two courses (six hours) from the above list and/or courses listed below.
  1. Those in which 25 percent or more content on Canada is a regular part of the course and assignments.  
 Anthropology 28, 168, 178; Geography 146 (when taught by Meeks), 196; Geology 241 (when taught by Mehrstens), 273; History 173 (when taught by Stoler); Political Science 71, 273, 279 (when taught by Mahler); Psychology 237; Sociology 9 (when taught by Berkowitz).
  2. Those in which a term paper, worth 25 percent or more of the grade, can be written on Canada. It is the student's responsibility to check this with the professor and the advisor.  
 Anthropology 160; Art 175, 176; Economics 150, 185; Education (EDFS) 206; English 13, 42 (when taught by Thompson); Geography 62, 173, 174, 175, 177, 270; History 126, 127; 174, 181; Linguistics 101; Political Science 152, 153, 161, 252, 253; Sociology 204, 207, 254, 255.

- D. An additional four courses (12 hours) from a related field chosen in conjunction with advisor. For those choosing a double major, the second major provides this related field.

#### *Latin American Studies*

- A. Twelve hours as follows: Anthropology 161; History 33; Geography 56; Political Science 174.

Two additional semester courses selected from International Studies, 193, 194, 195, 196, 197, 198; or 297, 298; Economics 254; History 133, 134; or from courses recommended by the Program of Latin American Studies.

- B. Plus six hours of advanced Spanish (Spanish 185, 186, 281, 285, 286, 293).
- C. An additional 12 hours from related courses chosen in consultation with advisor.

#### *Russian/East European Studies*

A. Required Courses:	Hours
Russian 52, and two courses at the advanced level	10
Two courses from History 54, 140, 141	6
Geography 53	3
Economics 11, 12; and 185 or 281	9
Political Science; three hours and 172	6
Three additional courses from the following list:	9
Economics 185, 277, 281	
History/Political Science 277, 278	
Political Science 146	
General Literature 181, 182	
Philosophy 133	
History 240, 241	

---

 43

- B. Recommended Courses:  
 Int'l Studies 91

The program also offers an interdisciplinary individual design major in Russian/East European Studies and Economics. The program of study must be planned with a member of the Russian/East European Studies faculty.

Required courses:	Hours
Two courses in Russian or another Slavic language at the intermediate level. Example: Russian 11, 12	8
Four courses in Economics including 185,277,281	12
Two Russian/East European Area Studies courses other than those in Economics	6
Two courses in Business Administration	6
Two approved electives at the 100 level or above	6
	<u>38</u>

#### *European Studies (Northern, Western, Mediterranean)*

- A. At least 18 hours of upper-level courses in one European Area or topic (e.g. Medieval and Renaissance Studies or Irish Studies) determined through consultation with an advisor and approval of the European Studies subcommittee of the International Studies Program. The program will normally include courses from two or three different disciplines.
- B. Fifteen hours of additional courses related to Europe, including Geography 55. These hours will normally be at the 100 level, but may include Political Science 71, History 50, 51, 52, 53.

Categories A and B together must include at least nine hours in history or social science and nine hours of fine arts, literature, religion, or philosophy.

- C. Six hours of a European foreign language related to the area or topic of A and at the 200 level. Those who have concentrated on a foreign language in A shall offer six hours of a second foreign language at the 100 level or above in addition to the requirements of B.

Variants in the language requirement may be made by the advisor, depending upon the area of interest (e.g. Ancient/Medieval History or Archaeology, where an ancient and a modern language would be required).

**MATHEMATICS** Thirty-six semester hours of courses numbered 21 or higher (including 102 or 104, 124, 241 or 251, and at least 12 additional hours in mathematics or statistics courses numbered 200 or above), plus Computer Science 11. Students interested in specializing in statistics must have Statistics 241 instead of Math. 241 or 251 and should contact the Statistics Program.

**MUSIC** Students must take a placement audition upon entering the Bachelor of Arts and Bachelor of Music programs. Thereafter they may elect either of two degree programs:

**Bachelor of Arts:** Forty hours in Music. Majors will take the following core courses: 11, 12 (history); 31, 32, 131, 132 (theory); and 133, 134 (theory lab); plus eight hours of performance study and ensemble in any combination.

Music majors must attain intermediate level on a single instrument.

All students will elect nine additional hours — at least three at the 200 level — in one of the following three categories, plus three hours in a category different from that of the chief concentration.

- (a) Theory 231-235  
(b) History: 111-114, 211-214  
(c) Performance: 251-254, 256

A mixture of categories may be possible in consultation with a departmental advisor.

Concentration in category (c) requires appearance at least once a semester in departmental noon-time recitals, and a solo recital in the second semester of the senior year.

Majors must have, or acquire, piano skills sufficient to pass the functional piano exam, in addition to the eight hours of performance and ensemble study.

One foreign language through the intermediate level is required of all students.

**Bachelor of Music:** This degree, with a concentration in performance or theory, is the initial preprofessional collegiate music degree, designed for highly talented students who wish to pursue a career in music as performers, scholars, or private teachers. To earn the degree, they must demonstrate not only technical competence but also a broad knowledge of music and musical literature, sensitivity to musical style, and an insight into the role of music society. Candidates with a strong sense of commitment ordinarily continue their studies through postgraduate work before they are fully qualified as professionals. Admission to the Performance major requires an audition with the Music Department. In the second semester of the sophomore year, all majors except those in Theory, are required to pass a junior-standing examination by faculty jury to determine whether they will be permitted to continue as majors. Students transferring into the music major programs that require a senior recital will be expected to pass the junior standing jury before junior status can be achieved. The final graduation requirement is a senior recital. All students approaching a senior recital must pass a faculty audition covering all of the music to be included on the recital six weeks prior to the date of the recital. Admission to the Theory major requires successful completion of a comprehensive theory examination at the end of the sophomore year. Transfer students with advanced standing must also pass this examination before they can be accepted as Theory majors. The curriculum consists of the following courses:

Performance Major	Hours
(a) Major instrument, 151, 152, 153, 154, 251, 252, 253, 256	28
(b) Theory, 31, 32, 131, 132, 133, 134, 231, 232, 233, 259	26
(c) History, 11, 12	6
(d) Ensemble	14
(e) Keyboard, 5, 6, 7, 8(if necessary)	4
(f) Music electives	9
(g) Nonmusic electives	36
(h) Physical education	2
	<u>125</u>

Theory Major	Hours
(a) Major instrument, 151, 152, 153, 154, 251, 252, 253, 254	12
(b) Theory, 31, 32, 131, 132, 133, 134, 231, 232, 233, 234, 235, 237, 238, 240, 241, 259	43
(c) History, 11, 12	6
(d) Ensemble	6
(e) Keyboard 5, 6, 7, 8	4
(f) Instrumental choirs	4
(g) Music genre electives	9
(h) Nonmusic electives	36
(i) Physical education	2
	<u>122</u>

**PHILOSOPHY** Thirty hours including: (a) 13 or 113; (b) 101 and 102; (c) at least two of 201 or 202 or 240; (d) at least one of 4, 140, 142, 143, 144, or 152; and (e) a total of at least four 200-level courses in Philosophy. Students considering graduate work are urged to study a foreign language.

**PHYSICS** Students may select either of two degree programs:

**Bachelor of Arts:** Thirty hours in physics, including 31 with 21, 42 with 22 (or 125), 128, 201 or 202, 211 and 213; mathematics through 121. An additional laboratory science and computer science are strongly recommended.

**Bachelor of Science:** Physics 31 with 21, 125 (or 42 with 22), 128, 201, 202, 211, 213, 214 (or 255), 265 (or equivalent), 273, 12 hours of approved physics electives; Math. 21, 22, 121, and six hours of approved mathematics electives; eight hours of chemistry, exclusive of Chemistry 3, 4 or 7; by midway in the junior year, a student must demonstrate proficiency in computer programming equivalent to completion of Computer Science 11.

**POLITICAL SCIENCE** Thirty hours in political science, including: (a) four (12 hours) of the five core courses (21, 41, 51, 71, 81); (b) fifteen hours at the advanced (100 or 200) level, three hours of which must be at the 200 level, subject to the following restrictions:

1. Students must complete at least one advanced (100 or 200) course in three different subfields.
2. Students must complete at least 12 hours, including three hours at the 200 level, in regular UVM courses — not internship, not study abroad, not transfer.

**PSYCHOLOGY** Thirty-five hours including: (1) 1, 109, 110, 119; (2) three of the following: 121, 130, 152, 161; (3) one course from each of the following categories A, B, and C:

- A. 205, 206, 207, 220, 221, 222, 223, 264
- B. 230, 231, 233, 234, 236, 237, 261, 262, 263, 264, 266
- C. 250, 251, 253, 254, 255, 264

(4) one additional course at/above 100 level.

**RELIGION** Thirty-six hours in Religion, including 100 and 201; one course chosen from the 20-27 range; one course from the 101-109 range (comparative); one course from the 110-129 range (Judeo-Christian traditions); one course from the 130-149 range (Asian traditions); additional course at the 200 level.

**ROMANCE LANGUAGES** Students may major in French or Spanish.

**French:** A minimum of 33 hours of courses numbered above 100, of which at least 12 hours must be in literature and at least 18 in courses numbered above 200. Required courses: 155, 156 and two of the following: History 53, French 291, French 292. (History 53 will not count in the 33 required hours.)

**Spanish:** A minimum of 33 hours of courses numbered above 100, of which at least 12 must be in literature and at least 18 in courses numbered above 200. Required courses: 155, either 185 or 186, and either History 33 or Spanish 291. (History 33 will not count in the 33 required hours.)

**RUSSIAN** Thirty hours at the 100 level or above to be chosen in consultation with a faculty member teaching in the Russian curriculum, two semester courses of English or general literature, plus two semester courses from the Russian and East European Area Studies program (chosen in consultation with major advisor).

**SOCIOLOGY** Thirty-one hours to include 1, 100, 178; at least 12 hours at the 200 level to include three hours from 220, 274, 175, 279, 285, or 286; nine of these hours, with at least three hours at the 200 level, must be chosen from one of the following concentrations: \* Sex Roles and Society: 29, 122, 129, 213, 229; International/Comparative Sociology: 11, 207, 213; Social Gerontology: 20, 120, 154, 220, 221, 222, 254; Work, Leisure, and the Arts: 25, 43, 63, 161, 237, 243; Communication: 9, 43, 125, 141, 208, 209, 243; Crime, Law, and Justice: 14, 19, 115, 132, 214, 216, 217, 258; Health and Society: 11, 20, 154, 222, 254; Social Organization: 9, 125, 126, 141, 207, 209, 211, 217, 225, 237, 240; Urban and Rural Studies: 19, 119, 132, 205, 206, 207, 219; Self-Design: Students may design a special concentration with the approval of their advisor and the Committee on Undergraduate Programs. This self-design concentration must be approved at least two semesters in advance of graduation.

\*Courses numbered 195, 196, 295, or 296 may qualify to fulfill concentration requirements with approval of the student's advisor.

No more than six hours in 288-289 may be counted toward the major. It is recommended that 100 be completed by the beginning of the junior year.

**THEATRE** Thirty-three hours of Theatre courses, including 1, 5, 10, 40; 115 or 140; 135, 136, 137, 138; 250; plus nine hours of related courses, six of which are numbered 100 and above. A summer's participation in the Champlain Shakespeare Festival or comparable company strongly recommended.

**ZOOLOGY** Students may select either of two degree programs:

**Bachelor of Arts:** Chemistry 1, 2 or 11, 12, 13, 14 to be taken the first year if possible; Math. 19, 20 or 21; Physics 21, 22 in combination with 11, 12 or preferably 31, 42. Thirty hours of Biology and Zoology including Biology 1, 2, 101, 102, 103, Zoology 104, plus seven hours chosen from Biology 203, 205, and 200-level Zoology courses.

**Bachelor of Science:** Chemistry 1, 2 or 11, 12, 13, 14 to be taken the first year if possible; Chemistry 141, 142; Physics 21 with 31 and 22 with 42; Mathematics 19, 20 or 21, 22; Statistics 141 or 211. Forty-three hours of Biology and Zoology courses including Biology 1, 2, 101, 102, 103, and Zoology 104. The remaining credits may be chosen from Biology 203, 205, and 200-level Zoology courses. Three hours of Zoology undergraduate research or honors may be counted toward the total of the 43 required credits.

## MINOR REQUIREMENTS

The following minors are an integral part of the Bachelor of Arts program and, as such, will not be certified for students in other degree programs.

### ANTHROPOLOGY

**Social Anthropology:** 21; two 100-level topical courses plus one 100-level "peoples" course, or one topical and two "peoples" courses; and one course from 225, 228, 283, or 290.

**Archaeology:** 24; two from the following: 160, 161, History 105; 200 or the equivalent; 210.

**Sociolinguistics:** 28; 178; two "peoples" courses from 160, 161, 162, 163, 165, 166, or 168; 284 or Psychology 237.

### ART

**Studio Art:** Eighteen hours, including six hours at introductory level of which at least three hours must be in 1, 2, 3, or 4. Twelve hours at the 100 level including three hours from two-dimensional studies and three hours from three-dimensional studies.

**Art History:** Eighteen hours, including 5 and 6; 12 hours of 100-level courses or above.

### BIOLOGY

- A. Biology 1, 2
- B. One of the following: Biology 101, 102, 103, Zoology 104, Botany 108.
- C. Two additional courses in two different departments chosen from (B) above, 200-level Botany, or 200-level Zoology; other biologically-oriented courses only by approval of the Zoology Department.

**BOTANY** Botany 4; any three from the following: 104, 107, 108, 109, 117, 132, 160.

### CHEMISTRY

- A. Chemistry 1,2\*
- B. One of the two following sequence:
  1. Chemistry 141, 142+ and one of the following: 121++, 160, 162, 163

2. Chemistry 162, 163 and one of the following: 42, 141, 121++

\*11, 12, 13, 14 can be used in place of Chemistry 1, 2.

+143, 144 can be used in place of 141, 142. Students enrolled in 143, 144 may waive the requirements of concurrent enrollment in 145-146.

++Not available for credit for students taking 11, 12, 13, 14.

## CLASSICS

**Latin Language and Literature:** Fifteen hours of Latin at 51 or above, to which three hours from the following are applicable: History 107; Classics 153, 154, 155, 156.

**Greek Language and Literature:** Fifteen hours of Greek at 51 or above, to which three hours from the following are applicable: History 106; Classics 153, 154, 155, 156.

**Classical Civilization:** Eighteen hours, including six hours of Greek or six hours of Latin at the level of 5 or above, and 12 hours from the following (of which at least nine hours must be above 100): History 9, 105, 106, 107; Classics 42, 153, 154, 155, 156; Art 51, 146, 148, 149; all special topics courses (95, 96, 195, 196, 295, 296) in Classics, Latin, or Greek.

**COMMUNICATION SCIENCE AND DISORDERS** 80; 90; 94; 101; 105.

**ECONOMICS** Economics 11 and 12; 101 or 102; two additional 100-level Economics courses numbered 111-196.

## ENGLISH

A. **American Literature:** 23 or 24 or 82, plus four of these courses: 135, 136, 140-159. May elect an additional three credits in a seminar: 241, 242, 251, 252.

B. **British Literature:** The Modern Tradition: 22 or 82, plus four of these courses: 124-140. May elect an additional three credits in a seminar: 221, 222, 231, 232.

C. **British Literature:** The Early Tradition: 21 or 81, plus four of these courses: 111-123. May elect an additional three credits in a seminar: 211, 212, 221, 222.

**ENVIRONMENTAL STUDIES** Seventeen hours in Environmental Studies consisting of 1, 2, 100, 204, and three additional credits at the 100 level or above.

## GEOGRAPHY

**Human Geography:** Fifteen hours including one course from Geography 1, 3, and 16; one course from those numbered 51 to 74; and three courses from Geography 155, 170, 171, 173, 174, 175, 177, 179, 183, 201, 233, 261, 270, 287.

**Physical Geography:** Fifteen hours including Geography 2 or 43; one course from those numbered 51 to 61; and three courses from Geography 142, 143, 146, 201, 216, 242, 261, and 285.

**GEOLOGY** 1, 101; 110; plus six additional hours at the 100 level or above.

## GERMAN AND RUSSIAN

**German:** Five courses at the 100 or 200 level, one of which must be 101 or 102.

**Russian:** Russian 51, 52; three courses at the 100 or 200 level.

**HISTORY** Fifteen hours in History, nine of which must be at or above the 100 level.

**INTERNATIONAL STUDIES** See Interdisciplinary Minors.

## MATHEMATICS

**Pure Mathematics:** 21, 22, 121, 102, 124, and either 241 or 251.

**Applied Mathematics:** 21, 22, 121, 124, 230, and one of 237, 240, 264, or 272.

**MUSIC** Twenty hours including six in Music History (11, 12), six in Basic Musicianship (31, 32), two in Performance Study (151, 152) or Ensemble (161-166, 171-179) in any combination, plus six in History, Theory, or Performance/Ensemble at the 100 level or above.

**PHILOSOPHY** One course from 1, 3, or 4; 101, 102 or 102, 112, or 101, 140, or 107, 160. At least one course from 201, 202, 240, and six additional hours at the intermediate level or above. (Except with departmental permission, courses numbered 180-199 and 280-299 will not count toward fulfillment of the minor.)

**PHYSICS** Eighteen hours including 21, 31, 125 (or 21, 31 and 22, 42); 128; three additional hours in Physics courses numbered 100 or above excluding 193-198; and three hours numbered above 200. No more than three hours in Physics 201 or 202 will count. *Note:* Mathematics through 121 is needed for Physics 128.

**POLITICAL SCIENCE** Eighteen hours in political science, including nine hours from the "core" courses (21, 41, 51, 71, 81), and nine hours at the level of 100 or above.

**PSYCHOLOGY** Eighteen hours including 1, 101 (or 109 and 110), plus 12 hours at the 100 level or above, including at least three hours at the 200 level.

**RELIGION** Eighteen hours in Religion including: one introductory course from the 20-27 range; 100; one course from 101-109 range; one intermediate level course on a particular religious tradition (from 110-149); one course at the 200 level; an additional Religion course.

## ROMANCE LANGUAGES

**French:** Eighteen hours in French above 100, as follows: Three hours of either 101 or 102; 201; six hours of literature courses; and six additional hours in course numbered above 201.

**Italian Studies:** A total of 18 credit hours (six courses) as follows: (A) a minimum of two courses chosen from Italian 121, 122, 155, 156; (B) a minimum of two courses having significant Italian content chosen from Art\* 149, 161, 164; History 107, 111; English 108; Latin 51, 52, 101, 102, 111, 112, 195, 196, 200-level courses in Latin literature; (C) a maximum of one course having partial Italian content chosen from\* Art 6, 150, 154, 167; Classics 155, 156; English 112; Film 107, 161; Geography 55, 155, 158; Political Science 141; Music 11, 12.

\*Other courses with either significant (category B) or partial (category C) Italian content may be applied. Approval of the Italian Studies advisor must be obtained in order to include these courses in the minor. Approval will be granted only if the course materials are appropriate.

**Spanish:** Eighteen hours in Spanish above 100, including six hours of language courses, chosen from 101, 102, 201, 202, of which at least three hours must be at the 200 level; six hours of literature courses; and six additional hours in courses numbered above 202.

**SOCIOLOGY** Eighteen hours of Sociology including a minimum of six hours at the 200 level, Sociology 1, 178, and nine hours in one concentrated area. (See Sociology major requirements for list of concentration options.)

**Gerontology:** The minor in Gerontology consists of 18 hours, including:

Required courses (12 hours): Sociology 20, 120, 220, and 221 or 222. Electives (six hours): Sociology 154, 254; Early Childhood and Human Development 185, 266, 282, 283, 284; Nutritional Sciences 241.

Courses used to meet the requirement of the minor should constitute a coherent program and will be selected in consultation with the student's minor advisor. A list of current course offerings suitable for inclusion in the minor is available from the Department of Sociology or the Multidisciplinary Committee on Aging.

**Note:** The Minor in Gerontology is not available to students majoring in Sociology. Sociology majors interested in Gerontology should, instead, take the Social Gerontology Concentration to fulfill the concentration requirement for the Sociology major.

**STATISTICS**

- A. The student must have a minor advisor from the Statistics Program.
- B. Students are required to complete 15 credits of courses offered by the Statistics Program and one course in calculus. The statistics courses are selected in consultation with the student's minor advisor to represent a cohesive set of courses usually related to the student's background in mathematics and computer science. Specific requirements are as follows:
  1. One course in calculus, e.g. 19, 20, 21, or 22, is required.
  2. Three credits of introductory methods. 141 or 211 is recommended.
  3. Three credits in courses in probability. 151 or 251 is recommended; 51 is acceptable for students who have not had two semesters of calculus.
  4. Nine credits of other statistics courses. For students who have taken a calculus-based probability course, statistical inference (241) or theory (261/262) is recommended. The nine hours may include independent project work such as Statistics Practicum (281) or Special Projects (191).
- C. Experience in computing through relevant course work is required. This may be satisfied through computer experience gained in Statistics 201 (Statistical Analysis via Computer) or other courses approved by the minor advisor.

**THEATRE** 1; 5 or 10; 15 or 40; 135; one chosen from 136, 137, 138; 250.

**ZOOLOGY** Biology 1 and 2; three courses at the level of 100 or above, chosen from courses acceptable for the Zoology major, at least one of which must include a laboratory.

**INTERDISCIPLINARY MINORS****INTERNATIONAL STUDIES**

**African Studies:** A total of 18 credit hours (six courses), at least nine of which must be at the 100 level or above, and which must include the following:

- A. Anthropology 162  
Geography 51  
History 37
- B. Two courses chosen from among the following:  
Agr. and Resource Economics 2, 272  
\*Anthropology 170, 177, 179, 283  
\*Economics 255, 256  
\*Education (EDFS) 206  
French 289  
\*Geography 177  
History 137

or appropriate Special Topics or seminar courses, chosen in consultation with the African Studies Program advisor.

\*Students may count these courses towards fulfillment of the minor requirements only if individual projects, relevant to the African area, have been arranged in consultation with the African Studies advisor.

- C. International Studies 197 (Readings and Research on an African Topic under the direction of participating faculty members — to be arranged in consultation with the African Studies advisor) or International Studies 195 (Special Topics Seminars, taught by participating faculty members).

**Asian Studies:**

In selecting courses from the Asian Studies listing, students must consult with an appropriate Asian Studies advisor and demonstrate in their choices thematic and/or geographic coherence. Such courses must also accord with the following requirements:

At least 18 credit hours (normally six courses) in courses relating to Asia. Six or more of those credits must be earned in courses numbered at the 100 level, and three at the 200 level. They must be selected from at least three academic disciplines.

No more than two semesters (normally eight credit hours) of language can be counted toward the minor.

**Canadian Studies:** French through the intermediate level. Five courses (15 hours), representing at least three disciplines, chosen from among courses with exclusively Canadian content. At least nine hours must be at the 100 level or above. Currently available:

Int'l Studies 91, 195, 196	Geology 272
Anthropology 167	History 75, 76, 175, 176, 284, 285
Art 173	Political Science 173
Bus. Admin. 134	Social Work 200
English 135, 136	Sociology 167
French 285, 286, 293	
Geography 52, 210	

**Latin American Studies:**

- A. Students who are not Spanish majors: 18 hours (six courses)
  1. Completion of Spanish 52 or above (three hours).
  2. Completion of five of the following courses: Anthropology 161, Economics 255, History 33, History 133 or History 134, Geography 56, Political Science 174, Spanish 185, 186, International Studies 195 or 196.
- B. Students who are Spanish majors: 18 hours (six courses)
  1. Completion of one of the following three courses: Spanish 285, 286, 293.
  2. Completion of five of the following courses: Anthropology 161, Economics 255, History 33, History 133 or History 134, Geography 56, Political Science 174, Area Studies 195 or 196.

**Russian/East European Studies:** Twenty hours to include Russian 51, 52 or its equivalent, and four courses from the following:

History 54, 154  
Political Science 172  
History/Political Science 278 (cross-listed courses)  
Economics 185, 277, 290  
Geography 53  
General Literature 181, 182

**FILM STUDIES** Eighteen hours, including Art 140; Film 5 or 6; six credits from Film courses at the 100 level; six credits from Art 140, English 171, Theatre 135; three credits from Film courses at the 200 level.

**GERONTOLOGY:** The minor in Gerontology consists of 18 hours, including:

Required courses (12 hours): Sociology 20, 120, 220, and 221 or 222. Electives (six hours): Sociology 154, 254; Early Childhood and Human Development 185, 266, 282, 283, 284; Nutritional Sciences 241.

Courses used to meet the requirement of the minor should constitute a coherent program and will be selected in consultation with the student's minor advisor. A list of current course offerings suitable for inclusion in the minor is available from the Department of Sociology or Multidisciplinary Committee on Aging.

**Note:** The Minor in Gerontology is not available to students majoring in Sociology. Sociology majors interested in Gerontology should, instead, take the Social Gerontology Concentration to fulfill the concentration requirement for the Sociology major.

**SPEECH** Eighteen hours to include 12 hours from Speech 11, 111, 112, 283-4 or Theatre 5; and six hours from Speech 214 or 283-4, or Sociology 9 or 141.

**WOMEN'S STUDIES** Courses used to meet the requirements of this minor should constitute a coherent program and will be selected in consultation with a Women's Studies Minor advisor. Students should be aware that they can take a maximum of nine credits in one discipline for the minor.

- A. Required core courses: English 42, History 72.
- B. Area courses: Six credits chosen from Psychology 162, Anthropology 172, Sociology 122. With the approval of the Women's Studies Committee, students may elect other 100-level courses on women, when offered.
- C. Required advanced/concentrated work: Psychology 231. With the approval of the Women's Studies Committee, students may elect other 200-level courses on women, when offered.
- D. Women and social context: Three additional credits. At least one course subject to Women's Studies Committee approval. A list of courses which currently fit this category is available from the Women's Studies Committee or the Dean's Office.

## PREPROFESSIONAL PREPARATION

Students who plan to enter professional colleges requiring previous collegiate preparation will find the variety of courses offered in the College of Arts and Sciences and the freedom of election in that College is such that all the requirements for any professional school may be met. Many students will desire to direct their four-year undergraduate courses to provide, in addition to a sound general education, appropriate preprofessional training for later work in the medical sciences, law, or theology.

Special advising is available in the College for students preparing for careers in education, journalism, law, and medical sciences.

**BIOLOGY** A major in Biology is offered to students enrolled in the College of Arts and Sciences. It has been designed for the student who wishes to concentrate in Biology while pursuing a liberal arts education. It will also serve as a basis for programs leading to graduate study in biological fields and as an appropriate major for students in pre-medical and pre dental programs. Majors may pursue either the B.A. or the B.S. degree. For specific requirements for these degrees, please see pages 61-62.

**JOURNALISM** Admission to schools of journalism is generally open to academically-qualified students who hold the Bachelor of Arts degree with concentration in any discipline. Interested students should take a broad program in the liberal arts, including work in the social sciences and in English.

**LAW** American law schools, as a rule, require graduation from a four-year college with a bachelor's degree prior to admission. There is no prescribed curriculum for admission to law school, and candidates pursue their undergraduate studies in a wide range of majors. A Prelaw Advisory Committee aids students in planning their academic programs and in making application to law schools. Members of the committee include: Prof. Holland, Department of Political Science; Prof. Stanfield, Department of Sociology; Prof. Machado, Department of Political Science; Prof. See, Department of History; Prof. Ashman, Department of Merchandising, Consumer Studies, and Design; Prof. Warhol, Department of English; Mr. Simmons, Center for Career Development.

**THEOLOGY** Graduation from a four-year college is prerequisite for admission to most theological seminaries. Although no prescribed curriculum is demanded as preparation for such professional schools, the student is advised to elect substantially from the departments of languages (particularly classics), history, philosophy, religion, psychology, and sociology.

**OPTOMETRY** The requirements for admission to schools of optometry vary, but typically they include courses in English, mathematics, physics, chemistry, and zoology, with a minimum of two years of college work.

**PHARMACY** Under the Regional Plan (page 11) Vermont residents may prepare for pharmacy school at Connecticut or Rhode Island. This is a five-year undergraduate program concentrating in pharmacy, which includes two years of preprofessional work in English, mathematics, botany, chemistry, zoology, physics, soil science, and fine arts.

**MEDICINE AND DENTISTRY** The prevailing requirements for admission to an accredited medical college include a minimum of three years of undergraduate work but most institutions recommend four years. During their sophomore year, students desiring to enter medical school should consult catalogues of colleges to which they expect to apply and arranged to include in their program courses required by those schools. They should also keep informed of events and deadlines relating to the application process by contacting the Office of Career Development.

Each student, in consultation with his/her advisor, plans a four-year program of courses which will fulfill the requirements for a bachelor's degree. To meet the minimum requirements of most medical colleges, the program should include the following:

Mathematics, one of the following options:

Math. 21,22 (recommended for able students)

Math. 19,20 (adequate)

Math. 9, 2; 21 or 19, 20 (suggested for student not immediately prepared to enter calculus)

Chemistry, two years minimum, *with laboratory*

Chemistry 1, 2, or 11, 12, 13, 14 (recommended for potential Chemistry majors)

Chemistry 141,142 (required)

Physics, one year minimum, *with laboratory*

Physics 21, 31 and 22, 42 (recommended for students with calculus background)

Physics 21,31 and 125 (recommended for students concentrating in the physical sciences or engineering)

Physics 11, 21 and 12,22 (acceptable for students without calculus background, or taking calculus concurrently)

Biology, one year minimum, *with laboratory*

Biology 1,2

The requirements for admission to colleges of dentistry vary, but in all cases include at least three years of college work. (The majority of applicants will have completed four years.) In general, the minimum requirements given above should be used in planning a program leading to entrance into a dental school. Students should consult catalogues of the dental colleges to which they expect to apply in order to make certain all requirements are met.

In general, students should avoid taking courses at the undergraduate level in those areas taught at the professional level: i.e. human anatomy, human physiology, microbiology. Many medical colleges now strongly recommend or require that students enroll in courses in the humanities and social sciences.

**SECONDARY TEACHING** Students in the College of Arts and Sciences may, upon application to the Dean of Education and Social Services, be accepted into the teacher training program for secondary education. Application should be made before the end of the sophomore year. The prescribed courses in education, up to 24 credit hours, can count as electives towards the Bachelor of Arts. Students completing this program are eligible for Secondary Teacher's Certification.





# The College of Education and Social Services

The College of Education and Social Services offers programs that lead to: a Bachelor of Science degree, a Vermont teaching license, or both. It is extremely important for prospective and current students in the College to distinguish among these goals and to understand which programs lead to which of the above outcomes. The College and its programs are accredited by the National Council for the Accreditation of Teacher Education (NCATE) and the Vermont State Department of Education.

The Dean's Office is located in 309 Waterman Building. When referred to the Dean's Office, students should first visit the CESS Office for Student Services in Waterman Building. Student issues such as advisor assignments and major declaration are handled here.

## ORGANIZATION

The College has five departments:

- Human Development Studies (HDS);
- Organizational, Counseling, and Foundational Studies (OCFS);
- Professional Education and Curriculum Development (PECD);
- Social Work (SWSS); and
- Special Education (SP. ED.).

All undergraduate programs are housed in HDS, PECD, and SWSS. Within each department, contact persons are appointed for each program.

## DEGREE PROGRAMS

Programs in the College of Education and Social Services lead to four different bachelor's degrees. Most degree programs cross departmental lines. The degrees and programs are listed below:

**Bachelor of Science in Education.** Unless stated otherwise, the programs listed below lead to this degree as well as to licensure.

**Elementary Education (K-6).** Elementary education is housed in PECD. Students develop an academic area of concentration. Options include single majors (see listing for secondary education) as well as combination areas including social sciences, behavioral sciences, humanities, general science, and environmental studies.

### Elementary Education — Responsive Teacher Program

**Secondary Education (7-12).** Secondary education is housed in PECD. Students in secondary education are required to have both a teaching major (at least 30 credits) and a teaching minor (at least 18 credits).

*Majors* are offered in the following areas:

- |                     |                  |
|---------------------|------------------|
| Biological Sciences | History          |
| Chemistry           | Latin            |
| Earth Science       | Mathematics      |
| English             | Physical Science |
| French              | Physics          |
| Geography           | Spanish          |
| German              |                  |

Students with one of the above majors also must select a minor. In addition to the offerings for a major (except

Physical Science), options for a *minor* include:

- |                  |                   |
|------------------|-------------------|
| Anthropology     | Political Science |
| Coaching         | Psychology        |
| Computer Science | Religion          |
| Economics        | Russian           |
| Health Education | Sociology         |

*Broad Field Majors* combine the teaching major and minor (at least 48-50 credits) and are available in the following areas:

- Environmental Studies (7-12)
- Natural Science (7-12)
- Social Studies (7-12)

The College of Education and Social Services works cooperatively with the Vocational Education and Technology Department in the College of Agriculture and Life Sciences to offer the following:

- Agricultural and Resource Education
- Home Economics
- Industrial Arts/Technology Education
- Trades and Industry Education

**Health Education (K-12).** Health Education is housed in the Department of Human Development Studies.

**Physical Education (K-12).** The Physical Education program is located in the department of Human Development Studies. Students who pursue the teacher education program may focus on teaching grades K-6, 7-12, or K-12.

**Individually Designed Major.** Receive degree not licensure.

**Interdisciplinary Program.** Receive degree not licensure.

**Bachelor of Science.** The programs listed below lead to this degree. Only the program in Early Childhood leads to licensure.

**Early Childhood Development.** Located in the Human Development Studies Department, the early childhood program offers licensure in grade K only. Students may combine this program with elementary education to secure a K-6 teaching license with an emphasis on early childhood education.

**Human Development and Family Studies.** This program is in the Human Development Studies Department.

**Social Work.** This program is located in the Department of Social Work.

**Bachelor of Science in Art Education.** The College works cooperatively with the Art Department in the College of Arts and Sciences to offer a program in **Art Education** which leads to both degree and licensure for grades K-12.

**Bachelor of Science in Music Education.** The College works cooperatively with the Music Department in the College of Arts and Sciences to offer a program in **Music Education** which leads to both degree and licensure for grades K-12.

In addition to the undergraduate degree programs, the College offers the **Postbaccalaureate Teacher Preparation Program**. This program is for individuals who have earned a B.S. or B.A. and now desire to be licensed to teach.

## DEGREE REQUIREMENTS

All candidates for bachelor's degrees in the College of Education and Social Services must meet College and program requirements. First-year students enrolled in the College are required to complete the first year CESS courses listed for their specific major during their first two semesters on campus. Many students admitted to the College have an intended major but some enter as undecided. Students may be undecided about a major for their first year only. Students who remain undecided beyond the first year will be disenrolled from the College. All students, even those who have a declared major, must file a formal application to enter the professional sequence of their program, usually at the end of sophomore year. Students who do not have a grade point average of 2.5 at the end of their sophomore year will not be accepted into the licensure program and will be disenrolled from the College. An additional application is required of students in teacher preparation programs prior to student teaching. Consult the appropriate section in the catalogue for program specific requirements. Students must meet program and College specific requirements to graduate. Requirements for Professional Education and/or Major and Elective components are program specific. The total credit hours also vary by program. Note that although the University requires a 2.0 grade-point average for graduation, a 2.5 overall grade-point average is required for licensure. Also, some program requirements expect students to have a 3.0 in education and major courses.

*Note:* Individual courses may require a lab fee.

### General Education

Candidates for a bachelor's degree in the College are required to select a minimum of 60 credit hours from the following six general areas. At least one course must be selected from each area. Each course selected must be taken for a letter grade (P/NP is not acceptable). Programs prescribe general education courses including several from one or more of the areas below. These program-determined courses contribute to fulfilling this distributive requirement. The University requirement of two semester hours of physical education activities count toward this 60-hour requirement. Students may also apply required courses in a major to meet these general educational requirements.

#### Arts and Letters:

Art  
Classics  
Speech and Theatre  
English  
Music

#### Mathematics:

Computer Science  
Mathematics  
Statistics

#### Science:

Biology  
Botany  
Chemistry  
Environmental Studies  
Geology  
Physics  
Zoology

#### Social Sciences:

Anthropology  
Economics  
Geography  
History  
Political Science  
Psychology  
Sociology

#### Humanities:

Foreign Language  
Philosophy  
Religion

#### Health and Physical

Education:  
Health Education  
P.E. Methods  
Selected Activities

requirements, program requirements, and exit requirements are mandated by the College of Education and Social Services based on program approval guidelines from the State of Vermont. As the State Department of Education guidelines change, students may be required to modify their program to meet the most current requirements for licensure. The current set of requirements is available from program coordinators or the Office for Student Services. All students need a 2.5 overall grade-point average and a grade of B in student teaching to be eligible for licensure.

## REQUIREMENTS FOR TEACHER PREPARATION PROGRAMS

### Candidacy

The professional programs begin with the student enrolling in the College of Education and Social Services as a candidate for licensure. Candidacy status is the stage prior to acceptance into the professional education sequence and also may be available to students in good standing from other colleges at UVM. Candidates enroll in Teacher Education CORE Curriculum during their first year and sophomore year in the College. During CORE, candidates are introduced to the developmental and social foundations of education, and have a first experience in a public school.

### Application to Teacher Education

Candidates who want to pursue teaching as a career apply to the Teacher Education Program of their choice early in the second semester of their sophomore year. Students enrolled in another College at UVM who are in good standing may apply to teacher education. Students who **transfer** into the University also are required to complete the application to teacher education before enrolling in the professional education portion of their program. Prior to February of their sophomore year, all students who apply for major status in teacher education must complete the following procedures: (1) complete the CESS Teacher Education CORE requirements (or their equivalent) and (2) submit an application for candidacy to the department chair of the Department of Professional Education and Curriculum Development, 533 Waterman. The application lists the current set of criteria that permit a student to qualify for consideration in this screening process. These criteria are also provided at orientation. Once the candidate's application is complete, the faculty of the desired program will review the materials which include a record of academic performance at UVM, recommendations from CORE faculty, evidence of superior course work, and other pertinent sources of information. The screening of applications at this point is competitive and the number of persons admitted to the various majors varies with the availability of college resources and practicum sites in the public schools. Students enrolled in the College of Education and Social Services receive priority consideration.

### Application to Student Teaching

If a candidate's application to a teacher education program is approved, the candidate completes a sequence of methods courses and applies during the junior year to intern as a student teacher as a senior. The candidate applies to student teach with the Program Coordinator. The application lists the current set of criteria that permit a candidate to qualify for student teaching. Included among the criteria are a record of strong academic performance in program and University courses, recommendations from methods faculty, and evidence of superior course work. If admitted to student teaching, the candidate will carry out an internship under the guidance of an approved cooperating teacher and department supervisor. Student teachers will be placed in schools across Vermont. Although many

## REQUIREMENTS FOR TEACHING LICENSE

For students seeking a teaching license, special admissions

students remain in the Burlington area, not all can be placed close to campus. Effort is made to accommodate student preference regarding placement site and the semester during which student teaching will occur. All students should be prepared to student teach in either the fall or spring semester of their senior year. Candidates must meet specific requirements to be recommended for licensure. These requirements are available in the Office for Student Services.

## AREAS OF STUDY

### Elementary Education (Kindergarten through Six)

The elementary education program prepares teachers for assignments in grades kindergarten through six. The Bachelor of Science in Education is awarded upon satisfactory completion of the approved program which includes a planned sequence of professional courses and laboratory experience. Students are encouraged to travel and take advantage of opportunities for study abroad. Students who pursue this option should plan their programs accordingly. The ideal time is prior to the spring semester of the junior year. As a general rule, the department will not permit students to carry out a student teaching internship during the semester following a student semester abroad. Upon completion, graduates are eligible for a Vermont teaching license.

The elementary education curriculum includes a general education component of 60 credits from the academic areas outlined earlier. Included in the 60 hours must be two semester hours of physical education activities. Electives may be used to build an area of concentration of 24 to 33 credits. Specific information about academic majors (concentrations) and general education requirements may be obtained from advisors or from the Office for Student Services. In addition to the academic major and professional education requirements, certain courses are recommended to meet specific state and national requirements in elementary education. These are specified in the typical program.

Full-time students enroll in 12 to 18 credits. Elementary education students will enroll in the required courses each semester along with several of the additional required courses listed below. These required courses are part of the general education requirement and should be completed by the end of the spring semester of the sophomore year.

Speech 11 or Theatre 5  
Art 1, 2 or 3  
History 7 or 8  
Political Science 21  
Geography 1 or 2 OR Anthropology 1 or 2  
Social Science  
Science  
Humanities (Philosophy, Religion, Foreign Language)  
Education/Health 46  
Physical Education Activities

A typical program is as follows:

	1st	2nd
FIRST YEAR	SEMESTER	
EDFS 2	3	—
ECHD 63 or EDSS 24	3 or	3
English Composition	3 or	3
General Educ. Electives		

SOPHOMORE YEAR  
EDSS 56  
Math. 15, 16 3  
English 3 or 3  
General Educ. Electives

1st 2nd  
SEMESTER  
3 or 3  
3

During the sophomore year, students must complete an application to teacher education form in 533 Waterman Building. Students will not be permitted to enroll in advanced education courses until they have been accepted to teacher education. The advanced courses include:

	1st	2nd
JUNIOR YEAR	SEMESTER	
EDEL 121	3 or	3
EDEL 122*	—	3
EDEL 134	3 or	3
EDEL 144	3	—
EDEL 160	—	3
EDPE 100	3 or	3
EDMU 181	3 or	3

\*Or in fall semester senior year.

Students are required to complete a student teaching internship application in their junior year before being assigned a placement as seniors. Students will be notified of a general meeting and are expected to attend to initiate this process. The course work for this stage of the program follows:

	1st	2nd
SENIOR YEAR	SEMESTER	
EDFS 190	3 or	3
EDEL 181	12 or	12
EDEL 186	3 or	3

Courses leading to an area of concentration will be determined in cooperation with the academic advisor and guidelines determined by the College. A minimum of 127 approved semester hours is required for the degree.

Early Childhood Licensing (ages 0-5) may be obtained by enrolling in the Early Childhood Development major in the Department of Human Development Studies.

### Special Education — The Responsive Teacher Program

The Responsive Teacher Program (RTP) is a two-year concentration for students majoring in elementary education. Specializations include: Mildly/Moderately Handicapped, Mainstreamed and Intensive Education, Severely Handicapped. This program prepares students to work in areas such as: regular classrooms, resource rooms, special classes, special schools (i.e. schools for autistic children, preschool settings, group homes and, adult services). Using a data-based individual model of instruction, the responsive teacher learns to set goals for all students and assures that these goals are met by use of individualized instruction and the application of behavior analysis theory.

Candidates for the Responsive Teacher Program are accepted at the end of their sophomore year and must meet specified entrance requirements. The competency-based program begins in the fall of the junior year with a consecutive two-year schedule, in addition to the regular elementary program. Responsive Teachers-in-Training attain competencies in specification of minimum objectives in the basic skill areas, measurement systems, individualized instruction, and learning theory. A full-time commitment is expected of each Responsive Teacher-in-Training during the spring semester. Working with a partner, students spend each morning in a classroom where at least one child has been designated as eligible for special education services. Each afternoon students engage in course work and seminars designed to increase the rate of learning for Vermont's eligible children. Students apply in their junior

year to student teach for a semester of their senior year. If admitted, Responsive Teachers-in-Training will spend a full semester student teaching in a Vermont classroom that contains at least one child eligible for special education services.

Students who successfully complete this program will be recommended for licensure as regular elementary teachers, with an endorsement for Teacher of the Handicapped.

Questions concerning the undergraduate special education program should be directed to Coordinator of Responsive Teacher Program, Professional Education and Curriculum Development, 533 Waterman Building.

The Responsive Teacher Program must merge the following courses with the regular elementary education requirements:

FIRST YEAR EDSP 5*	1st	2nd
	SEMESTER	
	3	-
SOPHOMORE YEAR EDRT 53	1st	2nd
	SEMESTER	
	-	3
JUNIOR YEAR EDRT 151 EDRT 201 EDRT 160	1st	2nd
	SEMESTER	
	3-6	-
	-	3-6
SENIOR YEAR EDRT 181 EDRT 201 EDRT 165*	1st	2nd
	SEMESTER	
	12	-
	3	-
	-	1

\*Not required but strongly recommended.

A minimum of 127 approved semester hours is required for the RTP degree. Students are responsible for completing all licensure requirements at the elementary level.

Secondary Education  
(Seven through Twelve)

The secondary education program is intended to prepare teachers for middle and high schools in Vermont and other states. The Bachelor of Science in Education degree is awarded upon satisfactory completion of an approved program. Graduates are eligible for a Vermont teaching license.

The secondary education curriculum includes a general component of a minimum of 60 credits selected from the academic areas outlined earlier. Included in the 60 hours must be two semester hours of physical education activities. The student must develop major and minor fields of study or a broad field major. Academic major and general education requirements may be obtained from the Office for Student Services.

Teaching Fields for Secondary Education

All teacher education candidates must have completed, prior to their student teaching, at least 30 credit hours in an approved teaching major and 18 hours in an approved teaching minor, or at least 48 to 50 hours in an approved broad field major. The following are current approved majors, minors, and broad field majors.

**Majors** Biological science, chemistry, earth science, English, French, geography, German, history, Latin, mathematics, physical science, physics, Spanish.

**Minors** Anthropology, biology, chemistry, coaching, computer science, earth science, economics, English, French, geography, German, health education, history, Latin, mathematics, physics, political science, psychology, religion, Russian, sociology, Spanish.

**Broad Field Majors** Natural science, social studies, environmental studies. Persons interested in Agricultural and Natural Resources, Home Economics, Industrial Arts/Technology, and Trades and Industry Education programs will find additional information on page 58.

Students should select majors and minors which are logically related and which commonly occur as teaching combinations in secondary schools. The major-minor or broad field program must include credits in advanced courses.

Experiences in Public Schools

Students in secondary education usually have direct experiences in public schools throughout most of the four-year curriculum. Students observe and participate as teacher assistants in local middle and high schools. If accepted, students devote 15 continuous weeks during their senior year to full-time teaching in public secondary schools. In some cases, students must arrange to live off-campus during the student teaching assignment.

Applications for all field experiences must be made in the junior year and the student must assume responsibility for meeting deadlines. Information about application and assignment procedures may be obtained from the Office of Professional Education and Curriculum Development, 533 Waterman Building.

Full-time students enroll in 12 to 18 credits. Secondary education students will enroll in the required courses each semester along with several of the additional required courses listed below. Students will also begin fulfilling credits towards a major and a minor. Requirements for the majors are available in the Office for Student Services.

General education requirements must include:

- Speech 11 or Theatre 5
- Science
- Mathematics
- History 7 or 8
- Political Science 21
- Psychology 1
- Humanities (Philosophy, Religion, Foreign Language)
- Physical Educ. Activities

FIRST YEAR EDFS 2 ECHD 62 or EDSS 24 English	1st	2nd
	SEMESTER	
	3	-
	3 or	3
	3	3
SOPHOMORE YEAR EDSS 56	1st	2nd
	SEMESTER	
	3 or	3

During the sophomore year, students apply to the teacher licensure component of the program. Students must be accepted into the teacher licensing component before being permitted to enroll in methods courses.

JUNIOR YEAR EDSC 137 EDSC 178 EDSC 179 (English 282 for English majors)	1st	2nd
	SEMESTER	
	3	-
	3	-
	-	3

Students are required to complete a student teaching internship application in their junior year. The course work for senior year is as follows:

	1st	2nd
SEMI-ESTER		
SENIOR YEAR		
EDSC 138	3	or 3
EDSC 181	12	or 12
EDFS 190	3	or 3

A minimum of 124 approved semester hours is required for the degree.

Students are responsible for obtaining information regarding teacher licensure and degree requirements from the appropriate College of Education and Social Services offices.

### Health Education (Kindergarten Through Twelve)

The Health Education program prepares candidates for teaching assignments in health in grades K-12 or in community settings i.e., health agencies, wellness programs and community health education. Graduates are awarded a Bachelor of Science in Education upon completion of the 124 semester hour program. There is a 41-credit hour general education component which includes 13 hours of science, first aid, and personal health. The 30-hour major is interdisciplinary in nature, drawing upon courses from across the University, to cover the broad spectrum of required health content areas. An 18-credit hour teaching minor is required to be eligible for Vermont teaching license. Field placement assignments depend upon satisfactorily meeting program and College criteria.

A typical program is as follows:

	1st	2nd
SEMI-ESTER		
FIRST YEAR		
EDFS 2	3	—
English	3	3
EDHE 46	3	—
Speech 11 or Theatre 5	3	
Humanities	—	3
Science Elective	3	—
Mathematics Elective	—	3
Social Science	3	3
PE Activities	<u>1</u>	<u>1</u>
	16	16

	1st	2nd
SEMI-ESTER		
SOPHOMORE YEAR		
Anatomy and Physiology	4	4
EDFS 24, EDSS 56	3	3
Nutritional Sci. 43 or 46	3	—
ECHD 65	—	3
Psychology 1	3	—
Teaching Reading	3	3
EDPE 23	<u>—</u>	<u>3</u>
	16	16

	1st	2nd
SEMI-ESTER		
JUNIOR YEAR		
EDHE 220	—	3
EDHE 208	3	—
EDHE 182	—	3
EDHE 211	3	—
EDHE Elective	—	3
Courses in Minor	<u>9</u>	<u>9</u>
	15	18

Students are required to complete a student teaching application before being assigned a placement.

	1st	2nd
SEMI-ESTER		
SENIOR YEAR*		
EDFS 190	3	—
EDHE Electives	6	—

	3	3
SEMI-ESTER		
Electives	3	3
EDHE 181 or 295	—	12
Sociology 57, 58 or		
EDHE Alcohol, Drug Abuse	<u>3</u>	<u>—</u>
	15	15

\*Fourth-year fall and spring semesters are interchangeable.

### Physical Education (Kindergarten through Twelve)

The physical education curriculum includes a selection of courses within the broad areas of general education, professional education, specific professional education, and electives. Graduates are awarded a degree of Bachelor of Science in Education upon the completion of a 130 semester hour program.

The *Teacher Education* option qualifies candidates to teach physical education in grades K-6, 7-12, or K-12. Those who elect the 30-credit focus upon either grades K-6 or 7-12 must also select an 18-credit minor. Students who prefer a broader teacher preparation focus may select the 48-credit hour comprehensive program that leads to licensure for grades K-12; no minor is required.

All Physical Education majors must meet teacher licensing criteria before being approved for assignment to a major field placement.

*Athletic training* is part of a concentration within the Physical Education and Health curriculum and is an approved National Athletic Trainer's Association undergraduate curriculum program. In addition to academic requirements, students must fulfill 950 hours in the athletic training facility. Requirements are fulfilled at the sports therapy facility located at the Patrick Gymnasium. Students must apply for and pass the National Athletic Trainers exam.

A typical program of study follows:

#### Teacher Education K-12

	1st	2nd
SEMI-ESTER		
FIRST YEAR		
EDFS 2	3	—
English Composition	3	—
English Lit.	—	3
EDPE 21	3	—
EDHE 46	—	3
Humanities	—	3
Science Elective	3	—
Mathematics Elective	—	3
Speech 11 or Theatre 5	3	—
Activities	2	2
EDSS 24 (or equivalent)	<u>—</u>	<u>3</u>
	17	17

	1st	2nd
SEMI-ESTER		
SOPHOMORE YEAR		
Social Science	3	3
Psychology 1	—	3
EDSS 56	3	or 3
Anatomy and Physiology 19-20	4	4
EDPE 157	2	—
Electives/Activities	<u>5</u>	<u>5</u>
	17	18

	1st	2nd
SEMI-ESTER		
JUNIOR YEAR		
EDPE 104	5	—
EDPE 105	—	5
EDPE 166	3	—
EDPE 167	—	3
EDPE 155	—	3
EDPE Elective	2	3

Teaching Reading	3	—
Elective	<u>3</u>	<u>3</u>
	16	17

Students are required to complete a student teaching application before being assigned a placement.

	1st	2nd
SENIOR YEAR*	SEMESTER	
EDFS 190	3	—
EDPE 260	3	—
EDPE Electives	5	—
Elective	6	—
EDPE 181	<u>—</u>	<u>12</u>
	17	12

\* Fourth-year fall and spring semesters are interchangeable.

Note: No more than 50 credits in major theory courses can be included in the 130-credit graduation requirement.

Physical Education majors will present a minimum of 130 approved semester hours for the degree, including three semester hours of teaching reading courses for those in the Teacher Education Concentration.

Students are responsible for obtaining specific information regarding degree requirements and teacher licensure from the appropriate College of Education and Social Services offices.

**Art Education**  
**(Kindergarten through Twelve)**

The program in Art Education qualifies candidates to teach art in grades K through 12. Students fulfill course requirements in general education, professional art education, professional education courses, studio art, art history, and related subjects. Graduates satisfy College of Education and Social Services requirements for teacher licensure and College of Arts and Sciences requirements for an art major. The program allows sufficient additional advanced courses as recommended by the Art Department for admission to graduate school.

Students must be enrolled in the College of Education and Social Services. Those admitted as first-year students or sophomores to the Art Education Program are considered *Candidates* in the Program. Admission as *Majors* is made at the beginning of the junior year following formal review procedures during the second semester of the sophomore year.

A typical program is as follows:

*Art Education Major*

	1st	2nd
FIRST YEAR	SEMESTER	
English Composition	3 or 3	
Speech 11 or Theatre 5	3 or 3	
EDFS 2	3 or 3	
EDSS 24 or		
ECHD 62 or 63	3 or 3	
Science and Math.	3	3
Humanities	3 or 3	
Physical Education	1 or 1	
Art 1, 2 or 3	3 or 3	
Art 5, 6	3	3
SOPHOMORE YEAR	1st	2nd
	SEMESTER	
English Lit.	3 or 3	
EDSS 56	3 or 3	
Studio Electives		
Related Electives		

Students apply to the Art Education Majors during the second semester of their sophomore year. Students must first be accepted before being permitted to enroll in required methods courses.

	1st	2nd
JUNIOR YEAR	SEMESTER	
EDAR 177	4	—
EDAR 154	1-6 or 1-6	
Art History	3 or 3	
Studio Electives		
Related Electives		
Teaching Reading/EDSC 137	3 or 3	

Students are required to complete a student teaching internship application before being assigned a placement.

	1st	2nd
SENIOR YEAR	SEMESTER	
EDAR 141	4 or 4	
EDAR 183	—	3
Art 281 or 197	3 or 3	
EDAR 292	2-6 or 2-6	
EDSC 181	8-12 or 8-12	
Studio Electives		
Related Electives		
EDFS 190	3 or 3	

A minimum of 124 approved semester hours is required for the degree including three semester hours of teaching reading for teacher licensure. All students must also fulfill the University requirement of two hours of physical education activities.

Students are responsible for obtaining information regarding teacher licensure and degree requirements from the appropriate College of Education and Social Services offices.

**Music Education**  
**(Kindergarten through Twelve)**

The curriculum in music education leading to the degree of Bachelor of Science in Music Education is recommended to students who have sufficient training and natural musical ability to justify a career in music. Prospective students must audition before entering the program. Graduates are qualified for positions as instructors and supervisors of music in public schools.

The program includes a general education component of 60 credits from the academic areas outlined earlier. Students may apply required courses in music to meet the general education requirements.

A typical program is as follows:

*Music Education Major*

	1st	2nd
FIRST YEAR	SEMESTER	
Major Instrument (151, 152)	1	1
Ensemble	1	1
Keyboard (5, 6)	1	1
Basic Musicianship (31, 32)	3	3
String Class (83)	1	1
Speech 11 or Theatre 5	3 or 3	
EDFS 2	3	—
EDSS 24 or		
ECHD 62 or 63	—	3
Physical Education	1	1
Electives	<u>3</u> or <u>3</u>	
	17	17

	1st	2nd
SOPHOMORE YEAR	SEMESTER	
Major Instrument (153, 154)	2	2
Ensemble	1	1
Keyboard (7, 8)	1	1
Intermediate Theory (131, 132)	3	3
Theory Lab (133, 134)	1	1
Music History (11, 12)	3	3
Woodwind Class (87)	1	1
Voice Class (85)	1	1
Electives	<u>3</u>	<u>3</u>
	16	16

During sophomore year, students apply to the teacher licensure component of the program. Students must be accepted before being permitted to enroll in required methods courses.

	1st	2nd
JUNIOR YEAR	SEMESTER	
Major Instrument (251, 252)	2	2
Ensemble	1	1
Arranging (233)	3	—
Conducting (259)	—	3
EDMU 28	3	—
EDMU 282	—	3
Brass Class (81)	1	1
Percussion Class (89)	—	6
Electives	<u>6</u>	<u>6</u>
	17	18

Students are required to complete a student teaching internship application before being assigned a placement.

	1st	2nd
SENIOR YEAR	SEMESTER	
Major Instrument Recital (256)	—	2
Ensemble	—	1
Teaching Reading (EDSC 137)	—	3
Electives	—	9
Student Teaching (ED 181)	12	—
Senior Seminar (EDFS 190)	<u>3</u>	<u>—</u>
	15	15

A minimum of 128 approved semester hours is required for the degree including three semester hours of teaching reading for teaching licensure. Students must pass the piano proficiency examination prior to student teaching. Students are responsible for obtaining information regarding teaching licensure and degree requirements from the appropriate College of Education and Social Services offices.

## Early Childhood and Human Development

The Early Childhood and Human Development (ECHD) Program focuses on individual and family development across the life span. Emphasis is given to development within various family structures and to strategies for facilitating normal development. Students learn basic and applied concepts of human development and acquire skills in working with normal individuals and families of different ages and backgrounds in a variety of settings. Field experience is required of all students.

Students major in one of two areas:

**Early Childhood Development** provides the student with academic and practical experiences in working with young children and their families. In addition to classroom instruction, majors spend part of several semesters working in the ECHD program's infant and toddler center and the preschool center — both located on campus.

Students interested in working with infants and young children and their families through educational settings may elect the *early childhood education licensure option*. Students enrolled in the licensure option who wish to work with both exceptional and nonexceptional children may be eligible to continue their training for an additional year through the master's program in Early Essential Education. The requirements of the graduate program are coordinated with those of the undergraduate program, allowing eligible students the opportunity to pursue a five-year integrated sequence leading to both graduate and undergraduate degrees and licensure in early childhood development and early essential education. Students in the early childhood education licensure option have pursued careers in preschool and day care settings, in movement education, in parent-child centers, in sex education programs, and in kindergarten settings.

	1st	2nd
FIRST YEAR	SEMESTER	
ECHD 3, 4	3	3
ECHD 80, 81	3	3
ECHD 82, 83	3	3
General ed. requirements, electives	<u>6</u>	<u>6</u>
	15	15

	1st	2nd
SOPHOMORE YEAR	SEMESTER	
ECHD 7	1	—
ECHD 60, 61	3	3
ECHD 164	3	—
ECHD 65	—	3
ECHD 184	—	3
General ed. requirements, electives	<u>9</u>	<u>6</u>
	16	15

### Early Childhood Education Licensure Option

	1st	2nd
JUNIOR YEAR	SEMESTER	
EDPE 23	3	—
Prepracticum experience	3	—
Curriculum course I	3	—
Advanced childhood development	3	—
Practicum experience	—	15
Elective	<u>3</u>	<u>—</u>
	15	15

	1st	2nd
SENIOR YEAR	SEMESTER	
Field experience	8	—
Curriculum course II	3	—
Adv. seminar: infancy	3	—
Adv. seminar elective	3	—
General ed. requirements, electives	4	8
Senior paper	<u>—</u>	<u>1</u>
	15	15

### Child Development Specialist Option

	1st	2nd
JUNIOR YEAR	SEMESTER	
Adv. child development	3	—
Adv. seminar: infancy	—	3
Specialization courses	6	6
General ed. requirements, electives	<u>6</u>	<u>6</u>
	15	15

	1st	2nd
SENIOR YEAR	SEMESTER	
Field Experience I, II	5	8
Specialization courses	6	3
General ed. requirements, electives	<u>5</u>	<u>3</u>
	16	14



**Human Development and Family Studies** Students in Human Development and Family Studies enroll in a sequence in courses and field experiences designed to provide a comprehensive understanding of individual and family development across the life span. These courses are arranged in two blocks: the introductory core and the advanced core.

*The introductory core* in Human Development and Family Studies involves three course sequences. The first, Introduction to Early Childhood and Human Development I, II and Introduction to Field Experiences, provides students an introduction to the topics pursued in the major, how they relate to everyday life settings, how knowledge in the discipline is gained, and the types of skills necessary to both acquire and use this knowledge. The second sequence in the introductory core is a two-semester course covering individual development across the entire life span. Students in this course learn what is typical of individuals at different points in their lives and the various factors, such as gender and social class, that account for these differences. The third sequence in the introductory core is a two-semester course dealing with the impact of families and other social institutions such as the school system on individual development. A course on Human Relations and Sexuality completes the introductory core.

*The advanced core* in Human Development and Family Studies consists of a series of advanced seminars and a field experience. All majors take seminars in Developmental Theory and Family Ecosystems. Three additional advanced seminars must be selected in consultation with an advisor. The field experience requires 15 to 20 hours per week. Students choose a placement from a variety of public and private local agencies. Over the past few years, field placement sites have included museums, affirmative action agencies, the court system, battered women's shelters, centers for abused and neglected children, city and state government agencies, local business and industry, child-care settings, hospitals, senior-citizen centers, and human service agencies.

A typical course sequence for a Human Development and Family Studies major is:

	1st SEMESTER	2nd SEMESTER
FIRST YEAR		
ECHD 3, 4	3	3
ECHD 80, 81	3	3
General ed. requirements, electives	<u>9</u>	<u>9</u>
	15	15

	1st SEMESTER	2nd SEMESTER
SOPHOMORE YEAR		
ECHD 7	1	-
ECHD 60, 61	3	3
ECHD 65	-	3
General ed. requirements, electives	<u>12</u>	<u>9</u>
	15	15

	1st SEMESTER	2nd SEMESTER
JUNIOR YEAR		
Adv. seminar I, II	3	3
Family ecosystems	3	-
Development theory	-	3
General ed. requirements, electives	<u>9</u>	<u>12</u>
	15	15

	1st SEMESTER	2nd SEMESTER
SENIOR YEAR		
Field experience	6	-
Adv. seminar III	-	3
General ed. requirements, electives	<u>9</u>	<u>12</u>
	15	15

Students in any of the two majors may co-enroll in the Home Economics program. This requires completion of the professional concentration course requirements as well as Home Economic requirements.

## Social Work Program

The Social Work Program provides education for social work practice based on a liberal education in the social sciences and humanities. Students are prepared and trained for beginning diverse professional areas of practice. Career opportunities in the profession of social work are explored. The student, in consultation with his/her advisor, selects elective courses which will provide the opportunity to develop individual interests.

The Bachelor of Science degree in Social Work requires a minimum of 122 approved credit hours (60 credits of which are general education components from the academic areas outlined earlier, including two credits for physical education activities) with a minimum of a C- in all professional and required courses and a minimum average of 2.5 in Social Work courses.

Usual sequence of courses:

	1st SEMESTER	2nd SEMESTER
FIRST YEAR		
Professional Courses:		
SWSS 2	3	-
Political Science 21	3	or 3
Psychology 1 or	3	or 3
Sociology 1	3	or 3
SWSS 51	-	3

	1st SEMESTER	2nd SEMESTER
SOPHOMORE YEAR		
Professional Courses:		
SWSS 47	3	-
SWSS 48	-	3
SWSS 167	3	or 3
Biology 3	3	or 3
Economics 11	3	or 3
Psychology 152 (or junior year)	3	or 3

Students must be accepted into the College of Education and Social Services as a pre-major. Students must apply for status as a social work major. Application for the major requires consultation with an advisor to determine that all introductory professional and required liberal arts courses have been completed. The application process includes a written statement by students that states their qualifications to be social work majors and a projection of their future work in the field. Applications are received on either October 15 or February 15 of each academic year. Social Work faculty review and act on each application. Notification of the faculty review is presented to the student in a letter from the Coordinator of the Social Work Program.

	1st SEMESTER	2nd SEMESTER
JUNIOR YEAR		
Professional Courses:		
SWSS165	3	-
SWSS 166	-	3
SWSS 168	3	-
SWSS 169	-	3
SWSS 194	3	-
Psychology 152 (or sophomore year)	3	or 3

	1st SEMESTER	2nd SEMESTER
SENIOR YEAR		
Professional Courses:		
SWSS 170	12	or 12

SWSS 171  
SWSS 291

3 or 3  
- 3

Recommended Electives: Additional courses in economics, education, political science, psychology, sociology, statistics.

## Postbaccalaureate Teacher Preparation Program

The Postbaccalaureate Teacher Preparation Program is designed for individuals who have a bachelor's degree from an accredited four-year institution and who want to become licensed to teach in Vermont. The basic program fulfills the professional education requirements for state licensure. Areas and levels of licensure include: Grades K-12 — art, health education, music, physical education; Grades K-6 (elementary education) — physical education; Grades 7-12 (secondary) — English, foreign language, mathematics, physical education, science, social studies.

Applicants to the Postbaccalaureate (Postbac) Teacher Preparation Program must meet the following entrance criteria.

1. Hold a bachelor's degree from an accredited institution of higher education.
2. Possess a general education background based on those studies known as liberal arts which embrace the broad areas of a social and behavioral sciences, mathematics, biological and physical sciences, the humanities, and the arts.

3. Demonstrate a commitment to the teaching profession.
4. Have obtained an overall GPA of 2.5 in undergraduate course work.
5. For secondary candidates: Previous course work must include 30 semester hours in one of the academic areas listed below to meet Vermont state licensure requirements for the major academic concentration.

*Majors:* Biological science, chemistry, earth science, English, French, geography, German, history, Latin, mathematics, physical science, physics, Spanish.

*Broad Field Majors:* Natural science, social studies, environmental studies.

6. For secondary candidates: Have obtained a GPA of 2.5 in the academic area in which licensure is desired.

The Postbac curriculum includes both undergraduate and graduate courses. Nine to 12 graduate credits may apply toward the M.Ed. degree at UVM, contingent on acceptance into the Graduate College.

The deadline for applications is April 15 for the next academic year. Course work begins during the summer or fall, depending upon the area of licensure. Applications are accepted and considered only once each year with updated informational materials and application forms available in January. Requests for further information about the PBTP Program and application forms may be obtained by contacting the PBTP Coordinator, Department of Professional Education and Curriculum Development, 533 Waterman Building.



# The Division of Engineering, Mathematics, and Business Administration

The Division of Engineering, Mathematics, and Business Administration includes the College of Engineering and Mathematics and the School of Business Administration.

The Division offers professional undergraduate programs for either professional practice or further study. Because graduates of professional schools are expected to be able to plan and direct in many work situations, as well as to effect and manage change, the primary objective of professional education is to develop skills in problem solving.

Professional graduates must have the ability, confidence, and self-discipline to identify and define a problem; break it down into operable components; gather the necessary resources from the natural and social sciences, mathematics, and the humanities; and employ these resources to solve the problem. The Division promotes these qualities in students by emphasizing a balance between concept and skill in all curricula.

The Division is also committed to learning as a life-long endeavor and, therefore, provides a base for students to build on as their careers and personal interests broaden.

The offices of the Dean of the Division are located in Kalkin Hall.

## DEGREE PROGRAMS

The Bachelor of Science degree is awarded for the following majors:

- Business Administration
- Civil Engineering
- Computer Science
- Electrical Engineering
- Engineering Management
- Mathematics
- Mechanical Engineering

## HONORS PROGRAMS FOR EMBA STUDENTS

### Individually Designed Major

A student matriculating in the Division who, at the time of application, has completed at least three semesters of full-time study with a cumulative grade-point average of 3.0 or above may propose an individually designed major which builds on an appropriate core program of the division. The program is designed for the superior student with exceptional initiative and must contain a breadth and depth of courses consistent with regular professional programs or options. The program must be sponsored by a faculty member who will serve as the student's advisor. The program requires prior approval by the appropriate Studies Committee.

### Honors Thesis Program

The undergraduate thesis program — designed for the superior student with unusual initiative and intellectual curiosity — provides an opportunity to pursue a special program without the restrictions of classroom routine. The student must be matriculated in the Division at the time of application and have a cumulative grade-point average of at least 3.0 for sophomore and junior work. The honors thesis

program is a program of reading, research, design, or creation under the direction of the school, department, or program of the student's choices (not necessarily within the Division). For example, a student might do a special honors thesis in physics. The unit establishes the mechanism for thesis review, and the proposal must be approved by the Division Dean's Office not later than the end of the junior year. The thesis, in the form of a written report, must be approved by the participating unit. The student may also be required to pass an oral or written examination at the discretion of the unit as part of the mechanism for review. At the time of graduation, the student's transcript and the graduation program will appropriately be denoted with "Honors Thesis" and the title of the thesis.

Some programs within the Division require senior projects as part of the prescribed curriculum. For the superior student, these projects may offer opportunities similar to the honors thesis program.

## Cooperative Education Program

The Division offers a cooperative education (CO-OP) program to students with cumulative grade-point averages placing them in the upper half of their class. Before acceptance, each candidate must be interviewed and approved by the program coordinator and the prospective employer. The program lets students apply their learning to a full-time, paid position in a business, industrial, or government setting. It is designed to fit into a normal four-year academic program. In each curriculum area, there is a faculty member responsible for CO-OP students, serving also as the students' advisor and coordinating on-site visits to work assignments. Participants must submit learning objectives and an end-of-work report at the end of each assignment. Although the Division attempts to place all qualified students admitted to the program, it cannot guarantee the availability of positions.

The CO-OP office is located in the Center for Career Development in E Building of the Living/Learning Center.

## DEGREE REQUIREMENTS AND ACADEMIC REGULATIONS

### Academic Standards

Students who receive a cumulative or semester grade-point average of less than 2.0 will be placed on trial. Students who have failed half their course credits for any semester, or who have had two successive semester averages below 2.0, or three successive semesters in which their cumulative grade-point average falls below 2.0, are eligible for dismissal.

To receive a degree in a major, students must have a minimum cumulative average of 2.0. Students must complete 30 of the last 45 hours of credit in residence at UVM as matriculated students in the Division of Engineering, Mathematics, and Business Administration. Additional degree requirements are specified for each major.

### Credit for Military Service

The Division does not, in general, grant credit for military service. Credit for specific courses or other academic experience acquired during military service may be available through petition to the appropriate Studies Committee.

## Credit for Calculus

Refer to page 38 in the section on General Information.

## Physical Education

In addition to the course requirements listed for each curriculum, all students must satisfactorily complete two credits of physical education activities.

## Research and Special Projects

Opportunities for undergraduate research and work on special projects are offered by the School, departments, and programs of the Division. Credit may be arranged, with a maximum of four hours per semester. No more than 12 hours of courses in these categories may be used to satisfy the requirements for the B.S. degree. It is understood that credit for such courses is contingent upon submission of a final report or other acceptable evidence of project completion.

## Transfer Credit

Transfer credits from other institutions are not used in the calculation of the UVM grade-point average. Students who wish transfer credits to satisfy specific requirements in their major in the Division must obtain approval from their department in the College of Engineering and Mathematics or the School of Business Administration.

# School of Business Administration

The School of Business Administration offers a challenging and rigorous education to prepare its students for promising careers in industry, government, and nonprofit organizations. The graduates from this program will be equipped with the broad knowledge and analytical tools needed to operate effectively as line and staff managers in the rapidly changing management environment.

The program is designed to cultivate the student's capacity to recognize, define, and solve problems in the most efficient manner possible. To this end, it is required that the student be exposed to a wide range of courses in the arts, humanities, and the social and physical sciences.

The first two years establish the broad intellectual base upon which the arts and science of management are built and are devoted to partial completion of distribution requirements and to acquisition of the technical skills on which Upper Level management courses rely.

The junior year completes the business core. Seven required courses develop the framework for organizing information and structuring analysis in the context of an operating enterprise. Course work is offered in finance, human resource management, production and operations analysis, information systems, marketing, and other related areas. The School believes that a broad but demanding program is in the best interest of the student's career opportunities.

The final year is devoted to senior business electives, the required business policy course, and free electives.

The School of Business Administration cooperates with the College of Engineering and Mathematics in offering a B.S. in Engineering Management. The course offerings are described on page 90.

The undergraduate and master's business programs offered by the School of Business Administration are accredited by the American Assembly of Collegiate Schools of Business (AACSB).

The offices of the School of Business Administration are located in Kalkin Hall.

## DEGREE REQUIREMENTS

A minimum of 122 approved semester hours is required for the degree of Bachelor of Science in Business Administration, including two required hours in physical education and a minimum of 55 hours in areas other than business administration and upper-level economics.

Physical education courses in excess of the required two credits will not count toward the 122 credits required for graduation.

The 55 hours includes Lower Level Core courses and Distribution courses.

### First-Year/Sophomore Core (Lower Level)

Math. 19 and 20

or Math. 21 and 22 (six or eight hours)

Economics 11 and 12 (six hours)

Computer Science 11 (three hours)

Statistics 141 (three hours)

Business Administration 60 and 61 (eight hours)

Business Administration 72 (three hours)

### Distribution Courses

#### A. Language and Literature:

1. English 1 (three hours)

2. Any two of the following: English 11-26, or 50 (six hours)

3. At least three hours from the following:

Chinese	Hebrew
Classics	International Studies
English	Italian
Film	Latin
French	Linguistics 101, 102
General Literature	Russian
German	Spanish
Greek	Speech

#### B. Social Sciences, Fine Arts, and Philosophy:

1. History 7, or 8, or Political Science 21 (three hours)

2. Psychology 1 or Sociology 1 (three hours)

3. At least three hours from the following:

Anthropology	Philosophy
Art	Political Science
Classics 42	Psychology
History	Religion
Geography	Sociology
Music	Theatre

#### C. Mathematics, Sciences, and Professional:

1. Two lab sciences\* (eight hours)

2. At least three more hours from the following:

Biology	Mathematics
Botany	Natural Resources 1
Chemistry	Physics
Computer Science	Statistics
Engineering	Zoology
Geology	

\*Note: Either the History of Science or Philosophy of Science may substitute for one lab science. The lab science courses typically would be selected from among the biology, botany, chemistry, geology, microbiology, physics, and zoology offerings. Computer science courses cannot be used to fulfill this requirement.

#### D. One additional course taken from areas A, B, or C above.

E. The remainder of the 55 hours may be selected from areas A, B, or C above or from other approved course offerings.

## ADMISSION TO UPPER LEVEL BUSINESS PROGRAM

In order to be admitted to the Upper Level program of the School and therefore to continue as a major in the School of Business Administration, an undergraduate must have both:

- Completed at least 60 credits with an average of 2.0 or better, and
- Obtained a minimum GPA in the Lower Level Core of:
  - 2.25 with the math. 19-20 sequence or
  - 2.10 with the Math. 21-22 sequence

## COURSE OF STUDY

Here is an illustrative schedule for the first two years. The student may rearrange the sequencing of courses as desired.

	1st SEMESTER	2nd SEMESTER
<b>FIRST YEAR</b>		
*Math. 19 or 21	3 or 4	—
English 1	3	—
Psychology 1 or Sociology 1	3	—
*Economics 11, 12	3	3
Computer Science2	3	—
*Math. 20 or 22	—	3 or 4
*Computer Science 11	—	3
One of English 11-26	—	3
Other Distribution Course	—	3 or 4
	15-16	15-17

	1st SEMESTER	2nd SEMESTER
<b>SOPHOMORE YEAR</b>		
*BSAD 60, 61	4	4
English 11-26 or 50	3	—
Distribution Courses	6 or 7	9 or 10
BSAD 72	3	—
*Statistics 141	—	3
	16-17	16-17

\*Denotes Lower Level Core

	1st SEMESTER	2nd SEMESTER
<b>JUNIOR YEAR</b>		
Junior Business Core	12	12
Elective	3	3
	15	15

### JUNIOR CORE (Upper Level):

During the junior year, the student will take courses in all of the functional areas of management and will do additional work in economics, quantitative methods, and the sociopolitical environment in which business functions. The Junior Core courses are:

BSAD 120	Principles of Management and Organizational Behavior	3
BSAD 132	Legal and Political Environment of Business	3
BSAD 141	Management Information Systems	3
BSAD 150	Marketing Management	3
BSAD 173	Production and Operations Analysis	3
BSAD 180	Managerial Finance	3
	Quantitative Methods*	3

\*The three hours required in quantitative methods may be satisfied by selecting a course from among Statistics 151, 201, 221, 225, 229, 231, or Business Administration 170, 177, 178, or 179.

	1st SEMESTER	2nd SEMESTER
<b>SENIOR YEAR</b>		
Senior Business Electives	6	6
Electives	9	6
BSAD 191, Business Policy	—	3
	15	15

### CONCENTRATIONS:

In the senior year, the student must complete at least 12 additional hours in Upper Level elective business courses beyond those required in the Junior/Senior Core. These courses must be selected in such a way that they build upon prior work and upon each other and point toward the analysis of a coherent subset of managerial problems. An acceptable approach is to concentrate these courses in one of the areas of Accounting, Finance, Human Resource Management, Management Information Systems, Marketing, International Management, or Production and Operations Management. However, the student may also complete a cross-functional program. In either case, the specific set of Upper Level business electives must be approved by the student's advisor. See page 84 for a detailed listing and description of courses in the various functional areas.

Additional course work needed to meet the 122 hour requirement for graduation are free electives and may be satisfied by any UVM course subject to three restrictions:

- No more than two hours in physical education may be counted toward the 122.
- No credit will be granted for a course if credit has been received previously in a more advanced course in the same general discipline.
- No credit will be granted for a course which substantially duplicates material in courses offered in EMBA.

In order to graduate, students must maintain a cumulative GPA of 2.0 in the courses comprising the Junior/Senior Core and a minimum of 12 hours of Upper Level business electives.

In the event that a student does not have a 2.0 GPA in the Junior/Senior core and 12 hours of approved Upper Level business electives, the student will not be allowed to attempt to raise their Junior/Senior GPA by repeating courses. That GPA may be raised only by completing additional approved Upper Level business credits.

### Professional Accounting Program

Students planning to sit for the CPA examination should complete the Professional Accounting Program outlined below. Completion of the Professional Accounting Program satisfies the Upper Level elective business course requirement.

BSAD 17	Business Law	3
BSAD 161, 162	Intermediate Accounting	6
BSAD 164	Introduction to Federal Taxation	3
BSAD 168	Cost Accounting	3
BSAD 166	Advanced Accounting	3
BSAD 167	Auditing	3

Additionally, a second Business Law course (BSAD 18) and a second Finance course (beyond BSAD 180) are recommended. These two additional courses are required for students who plan to sit for the CPA examination in New York.

### International Management

The program in international management is open to all Business Administration majors.

The University has formal arrangements with the University of Grenoble, France. This program gives the student the opportunity to spend the spring semester at the University of Grenoble. The program consists of 14 credit hours in international business, French culture and society, and the French language. All courses are taught in English; however, students are advised that some background in French is desirable.

It is also possible for students to spend a year at other Japanese, European, and Canadian universities under the international management program.

Overseas students need to complete BSAD 120, 150, and 180 before going abroad. BSAD 132 is also recommended.

For further information, contact Assistant Dean Woodman at 656-4015.

## The College of Engineering and Mathematics

The College of Engineering and Mathematics offers undergraduate curricula in Civil Engineering, Computer Science, Electrical Engineering, Engineering Management, Mathematics, and Mechanical Engineering, leading to the Bachelor of Science degree.

The offices of the Dean of the College are located in the Votey Building.

### ORGANIZATION

The College of Engineering and Mathematics consists of three departments: Computer Science and Electrical Engineering, Civil Engineering and Mechanical Engineering, and Mathematics and Statistics; and two programs: Materials Science and Statistics.

### ACADEMIC STANDARDS

In order to continue as a major in the College of Engineering and Mathematics, a student must achieve a 2.0 cumulative grade-point average at the completion of the semester in which 60 cumulative credit hours have been attempted. No more than three repeated course enrollments are allowed during this 60-credit period. In the case of transfer students, applicable transfer credits will be included in determining the 60 credit hours, but grades in these courses will not be included in the grade-point average.

No more than three grades of D, D+, or D- in junior and senior courses will count towards fulfillment of graduation requirements. This does not apply to humanities electives.

A course may not be taken for credit if it is a prerequisite to one for which credit has already been granted, except by permission of the student's advisor.

### AREAS OF STUDY

#### Computer Science Curriculum

Computer Science is one of the mathematical sciences, although there are strong ties to electrical engineering. It is the study of the theoretical basis, design, and application of electronic computing machines.

The Computer Science curriculum provides a broad basic training in Computer Science with required courses in the theory of computing, hardware design, and software techniques. A minor specialization in an allied field is required

so that students develop an appreciation for the applicability of their knowledge of computer science.

Requirements for the degree of Bachelor of Science in Computer Science are as follows:

*Computer Science:* 11, 12, 101, 102, 103, 104, plus four 200-level courses. One of these must be 224 or 243. Two are to be chosen from 201, 203, 222.

*Mathematics:* 21, 22, 104, 121, 124, 173

*Electrical Engineering:* 100, 131

*Physics:* 31 with 21; 42 with 22, or 125

*Statistics:* 151

*Other:* English 1, Speech 11

**Minor Field:** Six semester courses for a minimum of 18 credits in an allied area. Suggested areas are: business administration, social science, physical science, biological science, mathematics, statistics, or engineering.

In order to assure that the courses chosen to constitute the minor specialization form a cohesive unit, all minor programs must be approved by a Computer Science faculty advisor.

**Distribution Requirements:** A student must complete at least two semester courses for a minimum of six credits in each of the two areas:

A. Social Science to include:

Anthropology	Political Science
Economics	Psychology
Geography	Sociology
History	

B. Humanities, Fine Arts, and Philosophy to include:

Art	Music
Drama	Philosophy
Language	Religion
Literature	Speech

Courses used to fill the other requirements may not be used to fill the distribution requirement.

A typical program in Computer Science is as follows:

	1st SEMESTER	2nd
FIRST YEAR		
CS 11, Comp. Prog. I	3	—
Math. 21, Calculus I	4	—
English 1, Written Exp.	3	—
Electives	6	6
CS 12, Comp. Prog. II	—	3
Math. 22, Calculus II	—	4
Speech 11	—	3
	<u>16</u>	<u>16</u>

	1st SEMESTER	2nd
SOPHOMORE YEAR		
CS 101, Intro.	3	—
Math. 121, Calculus III	4	—
Math. 104, Computation	3	—
Physics 31 with 21	4	—
Elective	3	3
CS 102, Software	—	3
Math. 124, Linear Algebra	—	3
Physics 42 with 22	—	4
Statistics 151, App. Prob.	—	3
	<u>17</u>	<u>16</u>

	1st SEMESTER	2nd
JUNIOR YEAR		
CS 103, Prog. Language	3	—
EE 100, EE Concepts	4	—

EE 131, Digital Comp. Design	3	—
Electives	6	6
CS 104, Data Structures	—	3
CS 222 or 243	—	3
Math. 173, Comb.Theory	—	3
	16	15

	1st	2nd
SENIOR YEAR		
SEMESTER		
CS 200-level courses	6	3
Electives	9	9
	15	12

A minimum of 123 semester hours is required, plus two credits of physical education activities.

## Engineering Curricula

The College of Engineering and Mathematics offers professional programs in Civil, Electrical, and Mechanical Engineering accredited by the Engineering Accreditation Commission of the Accreditation Board for Engineering and Technology (ABET). Interdisciplinary engineering programs offered by the College include Engineering Management offered in cooperation with the School of Business Administration, and a curriculum in Engineering Physics in cooperation with the Department of Physics. The latter leads to the degree of Bachelor of Science.

Engineering education at UVM combines the study of mathematics and the physical, life, and engineering sciences with application to the analysis and design of equipment, processes, and complete systems.

The breadth and flexibility of the engineering programs provide a sound background for engineering practice in private or public domains, for graduate study in engineering and science, and for further professional study in such fields as business, law, or medicine.

Courses in the humanities and social sciences (HSS) are required in engineering programs to broaden the student's understanding of humankind and relationships in human society. At least 18 credit hours must be selected from the list presented here. The courses are divided into three categories: (A) language and literature; (B) fine arts, philosophy, and religion; and (C) social sciences. At least nine credit hours must be in one category, and at least six credit hours must be in one department area.

Category	Courses
C	Agricultural and Resource Economics: 2, 61, 162, 205, 208, 254
C	<sup>2</sup> Air Force Studies at St. Michael's: 401-403
C	Anthropology: all courses* <i>except</i> 200, 290
B	Art: all Art History courses*
C	Botany: 6
A	<sup>3</sup> Chinese: all courses*
A	<sup>3</sup> Classics: all courses*
C	Economics: all courses* <i>except</i> 100, 200
	Education:
C	Early Childhood and Human Development: 60, 61, 62, 63, 64, 65
C	Foundational Studies: 204, 205, 206, 255
A	English: all courses* <i>except</i> 1, 50, 53, 177, 178 and Film courses
C	Environmental Studies: 1, 2, 95**, 100
A	General Literature: all courses
C	Geography: 1-7, 51-62, 146-171, 175-179
A	<sup>3</sup> German: all courses*
A	<sup>3</sup> Hebrew: all courses*
C	History: all courses*
C	<sup>4</sup> Military Studies: 2, 4

B	Music: all History and Literature courses*
C	Natural Resources: 40
C	Nursing: 15, 20, 140
B	Philosophy: all courses*
C	Political Science: all courses* <i>except</i> 181
C	Psychology 1, 119, 130, 132, 150, 152, 161, 162, 205, 206, 233, 234, 237
B	Religion: all courses*
C	Resource Economics: 121
A	<sup>3</sup> Romance Languages: all courses*
A	<sup>3</sup> Russian: all courses*
C	Social Work: 2, 47, 48, 51, 165, 166, 167, 168, 169
C	Sociology: all courses* <i>except</i> 100, 274, 275, 285, 286, 288, 289
B	Theatre: 1, 136, 137, 138

\*Special topics, seminars, honors, reading and research, or internships are not normally considered appropriate humanistic Social Study electives.

\*\*Only ENVS 95 Special Topics: Race and Culture is accepted.

<sup>1</sup>The Dean's Office and the Curriculum Committee review courses that are offered intermittently, and an updated list of these offered courses is available in the Dean's Office.

<sup>2</sup>Air Force Studies 401-403 are three-credit hour courses. Upon completion of the sequence, four credit hours toward the HSS requirements in the engineering curriculum at UVM will be granted. Since most of the other HSS electives are three-credit hour courses, 401 and 403 together usually constitute one HSS course.

<sup>3</sup>Grammar and conversational courses in a student's native language(s) are not acceptable for HSS credit. Elementary level language courses are not acceptable for HSS credit in areas where they duplicate credit received in high school, or as determined by UVM language instructors.

<sup>4</sup>Military Studies 2 and 4 are two-credit hour courses. Since most of the other HSS electives are three-credit hour courses, 2 and 4 together usually constitute one HSS course.

It is possible for engineering students to extend their undergraduate curriculum beyond the typical four-year schedules outlined on the following pages. Those who would like to complete requirements over a longer time period must meet with their faculty advisor to plan how this can be done.

Engineering students can become affiliated with their respective national professional engineering societies: the American Society of Civil Engineers, the Institute of Electrical and Electronics Engineers, and the American Society of Mechanical Engineers. Each of these organizations has an authorized student chapter at UVM. Engineering students demonstrating high scholarship attainment, combined with exemplary character, are recognized by membership in the Vermont Alpha Chapter of Tau Beta Pi, the national engineering honor society. In addition, all engineering students may become affiliated with the student chapter of the Society of Women Engineers. These student organizations present opportunities for students to conduct activities similar to those of the national societies.

## FIRST-YEAR CURRICULUM FOR ENGINEERING STUDENTS

	1st	2nd
FIRST YEAR	SEMESTER	
CS 11, Comp. Prog. I	3	—
English 1, Written Exp.*	3	—
Chemistry 1, Intro.	4	—
Math. 21, 22, Calculus I & II	4	4
HSS Elective*	3	3
Physics 31 with 21, Fund. of Physics**	—	4
Math. 31, Numerical Meth.	—	3
ME 2, Graph.Comm.**	—	2
Phys. Ed.	1	1
	18	17



\*Some students will be asked to take English I in the second semester. These students should take two HSS courses in the first semester.

\*\*In the Mechanical Engineering Option 2, Physics 31 with 21 is replaced by Chemistry 42. In the Electrical Engineering Options 3 and 4, Physics 31 with 21 is replaced by Chemistry 42 for Option 3, and Chemistry 2 for Option 4. In Electrical Engineering Options 3 and 4, ME 2 is not required. Two HSS electives should be taken in the spring semester for Option 3.

## Civil Engineering

The curriculum in Civil Engineering leading to the degree of Bachelor of Science in Civil Engineering offers instruction in environmental engineering, hydraulics and hydrology, planning, soil mechanics, structural engineering, and transportation engineering, as well as in the engineering sciences, mathematical sciences, natural sciences, humanities, and the social sciences.

There are two options leading to the degree of Bachelor of Science in Civil Engineering: General Civil Engineering and Environmental Engineering. The degree requires a minimum of 129 semester hours, plus two credits of physical education activities.

### OPTIONS 1 and 2: General Civil Engineering and Environmental Engineering

	1st	2nd
SOPHOMORE YEAR	SEMESTER	
Math. 121, Calculus III	4	—
Physics 125, Electromag. & Optics	4	—
CE 1, Statics	3	—
CE 10, Surveying	4	—
Statistics 141, Basic Meth.	3	—
Math. 271, App. Math. for Eng.	—	3
Science Elective or Chem. 2**	—	4
ME 12, Dynamics	—	3
Option Course*	—	3-4
HSS Elective	—	3
	18	16-17

\*General civil engineering option students take CE 11; environmental engineering option students take Biology 2.

\*\*Option 2 students take Chemistry 2.

	1st	2nd
JUNIOR YEAR	SEMESTER	
CE 100, Mech. of Materials	3	—
CE 150, Env. Eng.	3	—
CE 160, Hydraulics	4	—
EE 100, Concepts I	4	—
ME 41, Thermo.	4	—
CE 101, Materials Testing	—	2
CE 140, Trans. Planning	—	3
CE 151, Waste Water Eng.	—	3
CE 170, Struct. Analysis I	—	4
HSS Elective	—	3
	18	15

### OPTION 1: General Civil Engineering

	1st	2nd
SENIOR YEAR	SEMESTER	
CE 125, Eng. Economy	3	—
CE 171, Struc. Analysis II	3	—
CE 172, Adv. Struc. Design	3	—
CE 180, Soil Mech.	4	—
HSS Elective	3	3
CE 130, Eng. Planning	—	2
CE 173, Reinforced Conc.	—	3
Professional Elective*	—	3
Design Elective**	—	3-4
	16	14-15

\*Professional electives are the following: any 200-level CE course and CE 141, 142, 181, 191, and 192; other courses by permission of advisor.

\*\*Option I Design electives are the following CE courses: 141, 142, 161, 181, 230, 232, 250, 251, 280.

### OPTION 2: Environmental Engineering

	1st	2nd
SENIOR YEAR	SEMESTER	
CE 125, Eng. Economy	3	—
Professional Elective***	3	—
CE 172, Adv. Struc. Design	3	—
CE 180, Soil Mech.	4	—
HSS Elective	3	3
CE 173, Reinforced Conc.	—	3
Design Elective*	3	—
Science Elective**	—	3-4
	16	12-13

\*Design electives for Option 2 are the following CE courses: 161, 250, 251, 258.

\*\*Science electives are one of the following: Chemistry 42, Chemistry 141, CE 254, Plant and Soil Science 264, Natural Resources 276, Biology 1, Zoology 9.

\*\*\*Professional electives are the following: all courses listed as Design Electives in Option I and CE 130, 171, 191, 192; advanced courses in Natural Resources with permission of advisor.

## Electrical Engineering

The curriculum in Electrical Engineering leading to the degree of Bachelor of Science in Electrical Engineering offers instruction in electrical and electronic circuits, semiconductor devices, signal and system analysis, digital systems, control systems and design, as well as in engineering, physical and life sciences, humanities, and social sciences.

There are four options leading to an ABET accredited degree of Bachelor of Science in Electrical Engineering: General Electrical Engineering, Computer Engineering, Biomedical Engineering, and Premedical Engineering. The degree requires a minimum of 130 semester hours for Options 1 and 2 and 129 semester hours for Options 3 and 4. In addition, two credits of physical education activities are required.

### OPTION 1: General Electrical Engineering

	1st	2nd
SOPHOMORE YEAR	SEMESTER	
Math. 121, Calculus III	4	—
Physics 125, Electromag. & Optics	4	—
EE 3, 4, Engr. Anal. I & II	3	3
EE 81, 82, Sophomore Lab	2	2
HSS Electives	3	3
Math. 271/124/Statistics 151	—	3
Physics 128, Modern Physics	—	4
EE 140, Electromag. Field Theory	—	3
	16	18

	1st	2nd
JUNIOR YEAR	SEMESTER	
EE 120, 121, Electronics I & II	3	3
EE 141, Electromag. Field Theory	3	—
EE 163, 164, Solid State Phys. I & II	3	3
EE 171, Signals & Sys.	4	—
EE 174, Intro. to Comm. Systems	—	3
EE 183, 184, Junior Lab	2	2
EE 134, Micro Based Sys.	—	4
	15	15

	1st	2nd
SENIOR YEAR	SEMESTER	
EE 113, Elec. Energy Dis.	3	—
Non-EE Engr. Sci. Elective*	3	—
Tech. Elective****	3	—
HSS Electives	3	3
EE Design Tech. Electives**	3	3
EE 185, 186, Senior Lab	1	1
EE Tech. Elective	—	3
Approved Elective	—	3
EE Eng. Sci. Elective***	—	3
	<u>16</u>	<u>16</u>

\*Non-EE Engr. Sci. Electives: CE 1, 10, 150; ME 12, 41, 111.

\*\*EE Design Tech. Elective: EE 131, 132, 187, 221, 222, 231, 232, 233, 266, 275, 276.

\*\*\*EE Engr. Sci. Elective: EE 110, 114, 201, 209, 241, 245, 261, 262, 270.

\*\*\*\*Other Tech. Electives: CS 12, 101, 102, 103; Physics 170, 201, 202; ME 12, 14, 150; CE 125; Chemistry 162, 163; Math. 104, 124, 173; Statistics 141, 151; all 200-level Math. and Statistics courses except for practicum, seminars, and special topics.

### OPTION 2: Computer Engineering

	1st	2nd
SOPHOMORE YEAR	SEMESTER	
Math. 121, Calculus III	4	—
Physics 125, Electromag. & Optics	4	—
EE 3, 4, Engr. Analysis I & II	3	3
EE 81, 82, Soph. Lab	2	2
EE 131, 132, Digital Design	3	3
Math. 104/271/Statistics 151	—	3
Physics 128, Intro. Modern Physics	—	4
HSS Elective	—	3
	<u>16</u>	<u>18</u>

	1st	2nd
JUNIOR YEAR	SEMESTER	
EE 163, Solid State Phys. I	3	—
CS 12, Comp. Prog. II	3	—
EE 120, 121, Elect. I & II	3	3
EE 171, Signals and Sys.	4	—
EE 174, Intro. to Comm. Sys.	—	3
EE 183, 184, Junior Lab	2	2
EE 134, Micro Based Sys.	—	4
EE 140, Electromag. Field Theory	—	3
	<u>15</u>	<u>15</u>

	1st	2nd
SENIOR YEAR	SEMESTER	
EE 141, Field Theory	3	—
EE 187, Senior Project	3	—
HSS Elective	3	—
CS 101, Intro.	3	—
Non-EE Engr. Sci. Elective*	3	—
EE 185, 186, Senior Lab	1	1
CS 102, Software	—	3
Technical Elective**	—	3
EE Eng. Sci. Elective***	—	3
HSS Electives	—	6
	<u>16</u>	<u>16</u>

\*Non-EE Engr. Sci. Electives: See Option 1.

\*\*Other Tech. Electives: CS 103, 201, 222; Physics 170, 201, 202; ME 12, 14, 150; CE 125; Chemistry 162, 163; Math. 104, 124, 173; Statistics 141, 151; all 200-level Math. and Statistics courses except for practicum, seminars, and special topics.

\*\*\*EE Engr. Sci. Elective: EE 110, 113, 114, 164, 201, 209, 241, 245, 261, 262, 270.

### OPTION 3: Biomedical Engineering

	1st	2nd
SOPHOMORE YEAR	SEMESTER	
Math. 121, Calculus III	4	—
Physics 31 with 21, Intro. Phys.	4	—

	3	—
HSS Elective	3	3
EE 3, 4, Engr. Analysis I & II	2	2
Math. 271/124/Statistics 141	—	3
Physics 42 with 22, EM & Mod. Phys.	—	4
EE 140, Electromag. Field Theory	—	3
	<u>16</u>	<u>15</u>

	1st	2nd
JUNIOR YEAR	SEMESTER	
Biology I, Prin. of Biol.	4	—
EE 141, Electromag. Field Theory	3	—
EE 163, Solid St. Phys. I	3	—
EE 120, 121, Electronics I & II	3	3
EE 183, 184, Junior Lab I & II	2	2
Physiol. & Biophys. 101	—	4
EE 134, Micro Based Sys.	—	4
HSS Elective	—	3
	<u>15</u>	<u>16</u>

	1st	2nd
SENIOR YEAR	SEMESTER	
CE 1, Statics	3	—
Physiol. & Biophys. 102	4	—
ME 41, Thermo.	4	—
EE 171, Signals & Sys.	4	—
EE 174, Intro. to Comm. Sys.	—	3
EE 185, 186, Senior Lab I & II	1	1
EE Elective	—	3
EE Design Elective**	—	3
EE 187, Senior Project	—	3
HSS Elective	—	3
	<u>16</u>	<u>17</u>

\*\*EE Design Elective: See Option 1

### OPTION 4: Premedical Engineering

	1st	2nd
SOPHOMORE YEAR	SEMESTER	
Math. 121, Calculus III	4	—
Physics 31 with 21, Intro. Phys.	4	—
Biology 1, 2, Prin. of Biology	4	4
EE 3, 4, Engr. Analysis I & II	3	3
EE 81, 82, Sophomore Lab I & II	2	2
Physics 42 with 22, EM & Mod. Phys.	—	4
Math. 271/124/Statistics. 141	—	3
	<u>17</u>	<u>16</u>

	1st	2nd
JUNIOR YEAR	SEMESTER	
HSS Elective	3	—
EE 163, Solid St. Phys. I	3	—
EE 120, 121, Electronics I & II	3	3
EE 183, 184, Junior Lab I & II	2	2
Chemistry 141, 142, Organic Chem.	4	4
EE 134, Micro Based Sys.	—	4
EE 140, Electromag. Field Theory	—	3
	<u>15</u>	<u>16</u>

	1st	2nd
SENIOR YEAR	SEMESTER	
Non-EE Eng. Sci. Elective	3	—
EE 141, Electromag. Field Theory	3	—
EE 113, Elect. Energy Dis.	3	—
EE 171, Signals & Sys.	4	—
EE 174, Intro. to Comm. Sys.	—	3
EE 185, 186, Senior Lab I & II	1	1
HSS Electives	3	6
EE Design Elective**	—	3
EE Eng. Sci. Elective***	—	3
	<u>17</u>	<u>16</u>

\*Non-EE Eng. Sci. Elective: See Option 1.

\*\*EE Design Elective: See Option 1.

\*\*\*EE Eng. Sci. Elective: See Option 1.

**Engineering Management**

A curriculum in Engineering Management leading to the degree of Bachelor of Science in Engineering Management is offered in cooperation with the School of Business Administration. Engineering management is a broad discipline concerned with the art and science of planning, organizing, directing, and controlling activities that have a technical component. Designing, producing, selling, and servicing products in the marketplace require managers who possess both an ability to apply engineering principles and a skill in managing technical projects and people in technical jobs. The curriculum is designed to provide a basic education in an engineering discipline with the study of management concepts and techniques. The curriculum incorporates the equivalent of one-half year of study in the area of the humanities and social sciences. Candidates for this degree must earn a minimum of 125 semester hours, depending upon the engineering option selected, plus two credits of physical education activities.

**OPTION 1: Civil Engineering**  
(128-129 hours)

	1st	2nd
<b>SOPHOMORE YEAR</b>	<b>SEMESTER</b>	
CE 1, Statics	3	—
CE 10, Surveying	4	—
Economics 11, Prin. of Economics	3	—
Math. 121, Calculus III	4	—
Bus. Ad. 60, Financial Acctng.	4	—
Math. 271, Applied Math.	—	3
Bus. Ad. 61, Managerial Acctng.	—	4
Physics 42, with 22, EM & Mod. Phys.	—	4
ME 12, Dynamics	—	3
ME 14, Mechanics of Solids	—	3
	<u>18</u>	<u>17</u>

	1st	2nd
<b>JUNIOR YEAR</b>	<b>SEMESTER</b>	
Statistics 211, Stat. Methods I	3	—
EE 100, Elect. Engr. Concepts I	4	—
Economics 12, Prin. Of Economics	3	—
CE 160, Hydraulics	4	—
Bus. Ad. 120, Mgmt. & Organ. Behav.	3	—
CE 140, Trans. Planning	—	3
Bus. Ad. 141, Mgmt. Info. Systems	—	3
CE 170, Structural Analysis	—	4
Bus. Ad. 173, Prod. & Oper. Analy.	—	3
HSS Elective	—	3
	<u>17</u>	<u>16</u>

	1st	2nd
<b>SENIOR YEAR</b>	<b>SEMESTER</b>	
CE 125, Engr. Economy	3	—
CE 150, Environmental Engr.	3	—
Technology 185, Senior Project	3	—
HSS Elective	3	—
Bus. Ad. 178, Quality Assurance	3	—
Bus. Ad. 179, Operations Research	—	3
CE Conc. Elective*	—	3-4
EMgt. 175, Managing Tech. Envrn.	—	3
Engr. Mgmt. Elective**	—	3
	<u>15</u>	<u>12-13</u>

**OPTION 2: Electrical Engineering**  
(125-128 hours)

	1st	2nd
<b>SOPHOMORE YEAR</b>	<b>SEMESTER</b>	
Economics 11, Prin. of Economics	3	—
Math. 121, Calculus III	4	—
Bus. Ad. 60, Financial Acctng.	4	—
EE 3, 4, Engrn. Analysis I, II	3	3
EE 81, 82, Sophomore Lab I, II	2	2
Math. 271, Applied Math.	—	3
Bus. Ad. 61, Managerial Acctng.	—	4
Physics 42 with 22, EM & Mod. Phys.	—	4
	<u>16</u>	<u>16</u>

	1st	2nd
<b>JUNIOR YEAR</b>	<b>SEMESTER</b>	
Statistics 211, Stat. Methods I	3	—
Economics 12, Prin. of Economics	3	—
EE 163/171, Solid State/Sign.Sys.	3-4	—
Bus. Ad. 120, Mgmt. & Organ. Behavior	3	—
EE 120, 121, Electronics I, II	3	3
Bus. Ad. 141, Mgmt. Info. Systems	—	3
EE 134/174, Micro. Syst./Comm. Syst.	—	3-4
Bus. Ad. 173, Prod. & Oper. Analy.	—	3
HSS Elective	—	3
	<u>15-16</u>	<u>15-16</u>

	1st	2nd
<b>SENIOR YEAR</b>	<b>SEMESTER</b>	
CE 125, Engr. Economy	3	—
EMgt. 185, Senior Project	3	—
Bus. Ad. 178, Quality Assurance	3	—
HSS Elective	3	—
EE 131, 132, Dgtl. Comp. Design	3	3
Bus. Ad. 179, Operations Research	—	3
EE Conc. Elective*	—	3-4
EMgt. 175, Managing Tech. Envrn.	—	3
Engr. Mgmt. Elective**	—	3
	<u>15</u>	<u>15-16</u>

\*EE Conc. Electives: EE 110, 113, 114, 34 (if not used to fulfill another requirement), 140, 163 (if not used to fulfill another requirement), 171 (if not used to fulfill another requirement), 174, and EE 183-184 (both courses are needed to meet this requirement).

\*\*Engineering Management electives: Bus. Ad. 144, 156, 174, 272; and Statistics 224, 229.

**OPTION 3: Mechanical Engineering**  
(127-129 hours)

	1st	2nd
<b>SOPHOMORE YEAR</b>	<b>SEMESTER</b>	
CE 1, Statics	3	—
ME 41, Heat Transfer	4	—
Economics 11, Prin. of Economics	3	—
Math. 121, Calculus III	4	—
Bus. Ad. 60, Financial Acctng.	4	—
Math. 271, Applied Math.	—	3
Bus. Ad. 61, Managerial Acctng.	—	4
Physics 42 with 22, EM & Mod. Phys.	—	4
ME 12, Dynamics	—	3
ME 14, Mechanics of Solids	—	3
	<u>18</u>	<u>17</u>

	1st	2nd
<b>JUNIOR YEAR</b>	<b>SEMESTER</b>	
Statistics 211, Stat. Methods I	3	—
EE 100, Elect. Engr. Concepts I	4	—
Economics 12, Prin. Of Economics	3	—
ME 101, Engr. Materials	3	—
Bus. Ad. 120, Mgmt. & Organ. Behav.	3	—

\*CE Concentration electives: CE 11, 141, 151, 180, 195 (Construction or Facilities Engineering), and ME 41.

\*\*Engineering Management electives: Bus. Ad. 144, 156, 174, 272; and Statistics 224, 229.

ME 170, Mechanical Design	—	4
Bus. Ad. 141, Mgmt. Info. Systems	—	3
EE 101/ME 102, EE Concepts/Mtls.	—	3-4
Bus. Ad. 173, Prod. & Oper. Analy.	—	3
HSS Elective	—	3
	<u>16</u>	<u>16-17</u>

SENIOR YEAR	1st SEMESTER	2nd SEMESTER
CE 125, Engr. Economy	3	—
ME 143, Fluid Mechanics	3	—
EMgt. 185, Senior Project	3	—
HSS Elective	3	—
Bus. Ad. 178, Quality Assurance	3	—
Bus. Ad. 179, Operations Research	—	3
ME Conc. Elective*	—	3-4
EMgt. 175, Managing Tech. Envrn.	—	3
Engr. Mgmt. Elective**	—	3
	<u>15</u>	<u>12-13</u>

\*ME concentration electives: ME 42, 144, 161, 162, 171; and EE 131, 134.

\*\*Engineering Management electives: Bus. Ad. 144, 156, 174, 272; and Statistics 224, 229.

## Mechanical Engineering

The curriculum in Mechanical Engineering leading to a degree of Bachelor of Science in Mechanical Engineering offers instruction in design, solid and fluid mechanics, materials, manufacturing processes and systems, thermodynamics, tribology and energy systems, as well as in engineering, life and physical sciences, humanities, and social sciences, including aspects of professional engineering such as law, safety, and economics.

There are two options leading to the degree of Bachelor of Science in Mechanical Engineering: General Mechanical Engineering and Biomedical Engineering. The degree requires a minimum of 129 semester hours, plus two credits of physical education activities.

SOPHOMORE YEAR	1st SEMESTER	2nd SEMESTER
Math. 121, Calculus III	4	—
CE 1, Statics	3	—
ME 41, Thermo.	4	—
HSS Elective	3	—
Physics Course*	4	4
Math. 271, App. Math. for Eng.	—	3
ME 12, Dynamics	—	3
ME 14, Mech. of Solids	—	3
ME 42, Engr. Thermo.	—	3
	<u>18</u>	<u>16</u>

\*General mechanical engineering option students take Physics 125 and 128; biomedical engineering option students take Physics 31 with 21 and 42 with 22.

### OPTION 1: General Mechanical Engineering

JUNIOR YEAR	1st SEMESTER	2nd SEMESTER
ME 101, Materials I	3	—
ME 111, Sys. Dynamics	3	—
ME 143, Fluid Mech.	3	—
EE 100, Concepts I	4	—
ME 123, Junior Lab	1	—
HSS Elective	3	—
ME 102, Materials II	—	3
ME 144, Basic Heat Trans.	—	4
EE 101, Concepts II	—	4
ME 124, Junior Lab	—	1
ME 170, Mech. Design I	—	4
	<u>17</u>	<u>16</u>

SENIOR YEAR	1st SEMESTER	2nd SEMESTER
ME 161, Manufacturing	3	—
ME 171, Mech. Design II	3	—
ME 183, Senior Lab	1	—
ME 185, Senior Project	2	—
ME 203, Mach. Anal. & Syn.	3	—
Tech. Electives*	3	3
ME 162, Manufacturing II and		
ME 164, Mfg. Design Proj.; or		
ME 172, Mech. Design III and		
ME 174, Des. Proj.	—	4
ME 186, Senior Project	—	1
HSS Electives	—	6
	<u>15</u>	<u>14</u>

\*Technical electives (2): Any 100-level or above courses in Division of EMBA (except Statistics 111), or in Physical or Life Sciences, with permission of advisor.

### OPTION 2: Biomedical Engineering

JUNIOR YEAR	1st SEMESTER	2nd SEMESTER
Biology 1, Prin. of Biol.	4	—
ME 101, Materials I	3	—
ME 123, Junior Lab	1	—
ME 111, System Dynamics	3	—
ME 143, Fluid Mech.	3	—
HSS Elective	3	—
ME 144, Heat Transfer	—	4
Physiology & Biophys. 101	—	4
ME 170, Mech. Design I	—	4
ME 124, Junior Lab	—	1
ME 102, Materials II	—	3
	<u>17</u>	<u>16</u>

SENIOR YEAR	1st SEMESTER	2nd SEMESTER
EE 100, Concepts I	4	—
ME 171, Mech. Design II	3	—
ME 183, Senior Lab	1	—
ME 185, Senior Project	2	—
Physiology & Biophys. 102	4	—
HSS Electives	3	3
EE 101, Concepts II	—	4
ME 172, Mech. Design III	—	4
ME 186, Senior Project	—	2
	<u>17</u>	<u>13</u>

## Mathematics and Statistics Curricula

The College of Engineering and Mathematics offers programs in several areas of the mathematical sciences and their applications. Curricula lead to the Bachelor of Science degree in Mathematics for programs in Applied Mathematics, Mathematics, and Statistics.

### Core Curriculum for Applied Mathematics and Mathematics

Math. 21, 22, 102, 121, 124, and 241 or 251.  
Computer Science 11.

### Core Curriculum for Statistics

Math. 21, 22, 102, 121, 124 and Stat. 241.  
Computer Science 11.

In addition to one of the above core curricula, candidates for the B.S. degree in Mathematics must complete the following requirements. Students beginning their calculus study at UVM with Math. 22, who successfully complete both Math. 22 and Math. 121, do not need credit for Math.

21 to complete the Core Curriculum. However, they must replace this course with a Mathematics or Statistics course of at least three credits numbered 100 or above.

Students beginning their calculus study at UVM with Math. 121, who successfully complete it, do not need credit for Math. 21 and Math. 22 to complete the Core Curriculum. However, they must replace these courses with two Mathematics or Statistics courses of at least three credits, each of which is numbered 100 or above.

A. **Major Courses.** Twenty-four additional hours in Mathematics, Statistics, or Computer Science courses numbered 100 or above. Of these 24 hours, at least 18 hours must be numbered 200 or above and not more than 12 hours may be chosen from Computer Science.

B. **Allied Field Courses.** Twenty-four hours selected from:

- |                         |                             |
|-------------------------|-----------------------------|
| (1) Physical Sciences   | (6) Agricultural Sciences   |
| (2) Biological Sciences | (7) Business Administration |
| (3) Medical Sciences    | (8) Psychology              |
| (4) Engineering         | (9) Economics               |
| (5) Computer Science    |                             |
| (12 or higher)          |                             |

Of these 24 hours, at least six hours must be in courses numbered 100 or above, and at least six must be taken in field (1) to (5).

C. **Humanities and Social Sciences.** English I, and 21 hours of courses selected from categories I, II, and III listed below. These must be distributed over at least two categories, and at least six hours must be taken in each of the two categories chosen.

*Note:* Courses used to satisfy the requirements in B above may not be used to satisfy requirements in C.

I. **Language and Literature**

Chinese	Greek
Classics	Hebrew
English	Linguistics
French	Russian
General Literature	Spanish
German	

II. **Fine Arts, Philosophy, and Religion**

Art	Religion
Film	Speech
Music	Theatre
Philosophy	

III. **Social Sciences**

Anthropology	History
Communication	Political Science
Science and Disorders	Psychology
Economics	Sociology
Geography	

D. A minimum of 120 semester hours is required, plus two credits of physical education activities.

## Mathematics

The curriculum in Mathematics is designed to provide sound basic training in mathematics, to prepare the student for a position in an area in which persons with mathematical skills and insights are sought, and to qualify students for advanced study in graduate school. Students in the College of Arts and Sciences may major in Mathematics and receive the Bachelor of Arts degree. An advisor from Mathematics will assist students in the determination of programs best suited to their individual needs and plans.

Students major in Mathematics with a variety of goals and career objectives. Students work out with a faculty advisor a program of courses consistent with their aims; but to indi-

cate the variety of possibilities, the following is a list of options available within the requirements set forth above:

**Pregraduate Training.** Designed for students who plan to do graduate work in a mathematical science. The program of study will prepare students for advanced work at the graduate level. Recommended Mathematical Sciences courses include Math. 207, 230, 237, 241, 242, 251, 252.

**Secondary Education.** Provides mathematical training for students seeking careers as teachers in secondary schools. Recommended Mathematical Sciences courses include Math. 173, 255, 260, 161, Statistics 151. The student should consult the College of Education and Social Services concerning nonmathematical courses needed for certification.

**Actuarial Science.** Actuaries use quantitative skills to address a variety of problems within business environments. Two professional organizations, The Society of Actuaries (SOA) and the Casualty Actuarial Society (CAS), sponsor qualifying examinations and grant recognition to actuaries in the U.S. and Canada. A unique feature of the actuarial profession is that formal training is typically completed after graduation within the setting of a full-time work experience. Most employers of actuaries support and encourage advancement to associateship and fellowship in one of the societies.

Students planning an actuarial career can prepare for and may complete the two preliminary associateship level exams prior to graduation. (Examinations can be taken on the UVM campus in November, February, or May.) Successful completion of the first examination requires mastery of the topics addressed in Math. 21, 11, 121 and 124. Required courses for the second examination include: Statistics 141 or 211, 151 or 252, and 241 and 261. In order to enhance career opportunities, courses in accounting, business management, finance, economics, and computer science are also recommended.

**Premedical.** See General.

**Mathematics of Computation.** This option stresses problem solving by computers. The program includes areas where computing is important in applying the mathematics, and covers methods required for such computing. Suggested courses are Math. 173, 230, 237, 238, 274 and Statistics 141 or 211. Further recommended courses include Math. 207, 224, 240, 273, and Computer Science 12, 243.

**Industrial Mathematics.** This option stresses classical applied mathematics and the mathematics of decision making. Included in this program of study are such areas as operations research, modeling, and applications to government and industry. Students in the ROTC program will find courses in this option especially valuable in the military. Required courses are Math. 207, 221, 222, 230, 237, 238, 272, 276. Further recommended courses include Math. 224, 240, 241, 264, 274, Statistics 141 or 211, 229, and Physics 31 with 21, 125.

**General.** Intended for students whose career goals require exposure to a broad range of mathematical topics. It is recommended for premedical students and for students who are interested in the quantitative aspects of allied electives such as economics, business, biology, etc. Students in this option are advised to take several courses in Applied Mathematics, Statistics, and Computer Science as well as several courses in a chosen allied elective area.

Premedical students wishing to specialize more exclusively in statistics may prefer the Premedical Concentration in Statistics option described below.

Students electing any of the above options must meet the requirements for a B.S. in Mathematics as stated above.

## Statistics

Students receiving the B.S. degree in Mathematics may elect Statistics as their major. In addition, students receiving a B.A. degree in Arts and Sciences may specialize in Statistics as a part of their Mathematics major. Statistics is a mathematical science extensively used in a wide variety of fields. Indeed, every discipline which gathers and interprets data uses statistical concepts and procedures to understand the information implicit in their data base. Statisticians become involved in efforts to solve real world problems by developing and investigating stochastic models, designing surveys and experimental plans, constructing and interpreting descriptive statistics, and developing and applying statistical inference procedures. To investigate new statistical procedures requires a knowledge of mathematics and computing as well as statistical theory. To apply concepts and procedures effectively also calls for an understanding of the field of application.

The curriculum is designed for students who plan to enter business, industry, or government as statisticians, to become professional actuaries, or to continue to graduate school in statistics or a related quantitative field (biostatistics, operations research, demography, biomathematics, etc.). The courses and curricula are administered through the Statistics Program Steering Committee which includes faculty from Mathematics and Statistics, College of Medicine Biometry Facility, Physiology and Biophysics, Business Administration, Psychology, Forestry, the Agricultural Experiment Station, and University Computing Services. This broad representation of disciplines affords students excellent opportunities for gaining direct experience in the application statistics.

Students specializing in statistics are required to complete the requirements given above for the B.S. in Mathematics with the following specific requirements:

- a. Mathematical Science courses must include 21 semester hours of Statistics including 141 or 211, 151 or 251, 241 or 261, 221 or 227 or 229, and 281.
- b. Allied field courses must include a laboratory science course (six credits). Students in consultation with their Statistics advisor must plan a sequence of allied field courses consistent with their professional and career goals. Students interested in pursuing intensive studies in an area not specifically listed are encouraged to plan a program with their advisor and submit it to the Studies Committee for review and approval.
- c. Humanities and Social Sciences must include Speech 11.

**Premedical Concentration in Statistics.** Those students who wish to enter medical college should review catalogues during their first or sophomore year of those institutions to which they anticipate applying. In addition, the Office of Career Development should be contacted during a student's junior year regarding the specifics of the medical school application process.

Each student electing the Premedical Concentration in Statistics will fulfill the general requirements for the Statistics major. In addition, the premedical concentration should include as a minimum Chemistry 1, 2, or 11, 12, 13, 14, at least one year of physics with laboratory (Physics 31 with 21, 42 with 22), and at least one year of biology with laboratory (Biology 1,2).

Exposure to medical research problems will be provided through supervised experiences in the College of Medicine Biometry Facility.

Further details on the Statistics major and minor curricula may be obtained at the Statistics Program Office.

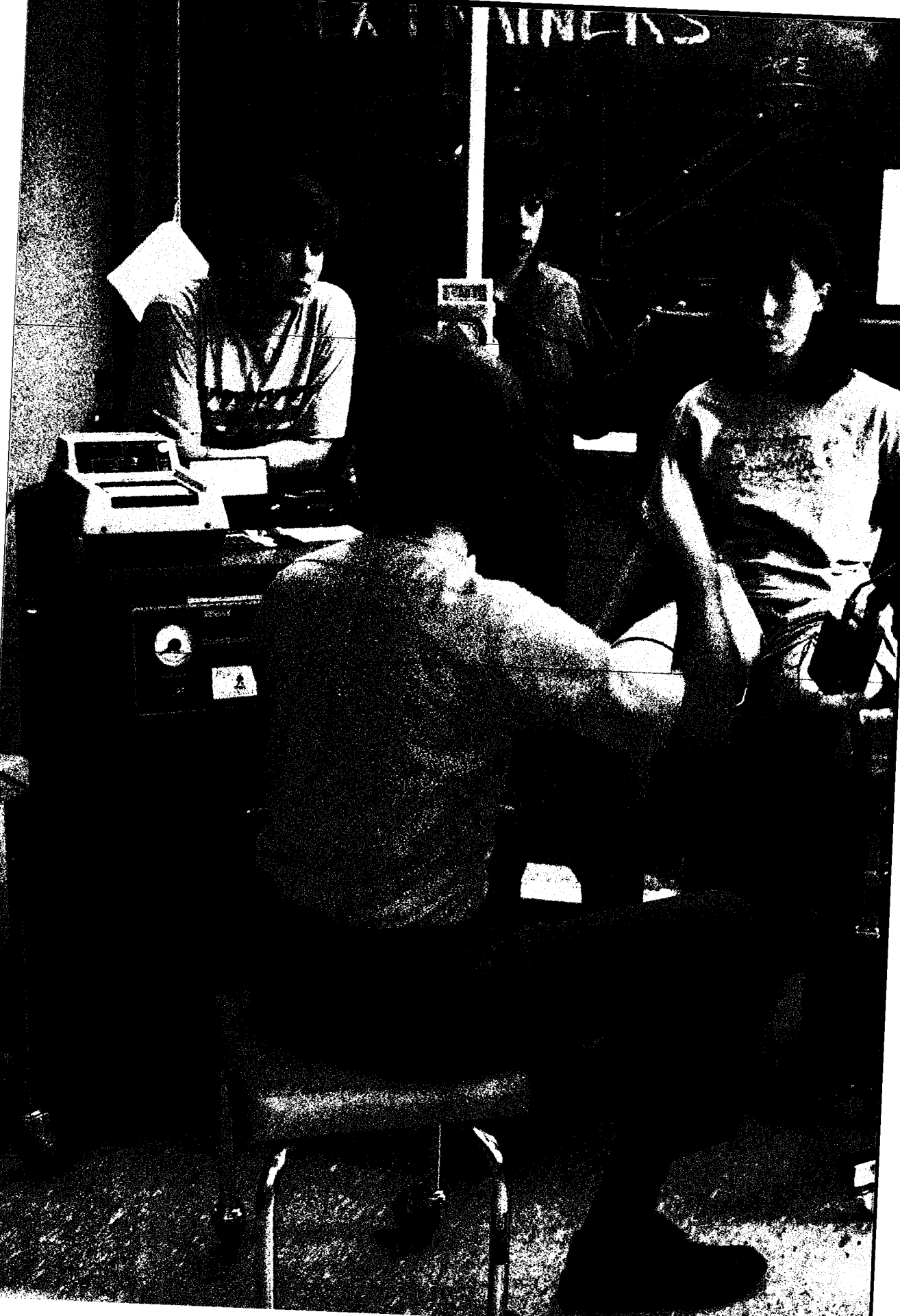

# The Division of Health Sciences

The Division of Health Sciences brings together several related programs: the School of Allied Health Sciences, the School of Nursing, and the College of Medicine.

## The School of Allied Health Sciences

The School of Allied Health Sciences offers a variety of programs in response to social and health care needs of the community. It encourages interaction among students and faculty in meeting these needs. All programs offer clinical education experiences in a variety of appropriately approved hospitals and health facilities in Vermont and throughout the country. The academic programs are nationally accredited by the responsible agencies. Criteria for academic standards will be given to students at registration time and also are available upon request from the Dean's and departmental offices.

The Dean of the School's office is located in Rowell Building, Room 301.

### ORGANIZATION

The School consists of four departments: Dental Hygiene, Medical Technology, Physical Therapy, and Radiologic Technology.

### DEGREE PROGRAMS

The Bachelor of Science degree is awarded for the following programs:

- Medical Technology
- Physical Therapy

The Associate in Science degree is awarded for programs in:

- Dental Hygiene
- Radiologic Technology
- Nuclear Medicine Technology
- Radiation Therapy Technology

### DEGREE REQUIREMENTS

Requirements for admission and requirements for the degrees offered in the School are detailed under the specific areas of study which follow. The School of Allied Health Sciences reserves the right to require the withdrawal of any student from the School whose health, academic record, or performance and behavior in the professional programs is judged to be unsatisfactory.

### AREAS OF STUDY

#### Dental Hygiene

The Department of Dental Hygiene offers a two-year curriculum leading to an Associate in Science degree and a Certificate in Dental Hygiene.

The program is accredited by the Commission on Dental Accreditation of the American Dental Association. Graduates are eligible to write the National Board Examination in

Dental Hygiene and meet requirements for licensure determined by most individual states.

Dental Hygienists are health professionals who, in cooperation with the dental profession, strive to provide services which promote optimum oral health for the public. Dental hygiene services are primarily educational and preventive in nature and they are provided through a variety of health care settings including general and specialty dental practices, community health agencies, and public schools.

Requirements for admission to the Dental Hygiene program are identical with general University requirements. Applicants are welcome to visit the department and to discuss dental hygiene with faculty and students.

As this program of study is scientifically orientated, high school courses in algebra, chemistry, and biology are important prerequisites. Personal attributes essential to success include good health, emotional stability, task orientation, high moral standards, and an ability to relate well with patients of all ages.

The courses of study are designed to give the student a well-rounded foundation in basic sciences, specific knowledge in dental sciences, and an understanding of the humanities. Clinical experience is obtained in the Department's dental hygiene clinic where patients of all ages and with varieties of problems receive service. Dental hygiene students also have an opportunity to increase their communication skills through oral health education presentations in schools in the area.

The dental hygiene curriculum is highly structured and the semester course loads are heavy. Students who have the opportunity and the desire to complete liberal arts and/or basic science courses prior to entering the program are encouraged to do so. Further guidance can be obtained by calling or writing to the departmental office.

	1st	2nd
FIRST YEAR	SEMESTER	
Dental Hygiene 1, 2	4	2
Dental Hygiene 11, 12	3	3
Dental Hygiene 61	—	2
Nutritional Sci. 43	3	—
Anatomy & Physiology 9-10	4	4
Chemistry 3	—	4
English 1 (or higher level)	3	—
Psychology 1	—	3
Physical Education	<u>1</u>	<u>—</u>
	18	18
SECOND YEAR	1st	2nd
	SEMESTER	
Dental Hygiene 62	—	3
Dental Hygiene 91	2	—
Dental Hygiene 141	3	—
Dental Hygiene 143	3	—
Dental Hygiene 146	—	2
Dental Hygiene 181-182	4	4
Microbiology 55	2	—
Microbiology 57	2	—
Sociology or Anthropology	—	3
Speech 11	—	3
Elective	—	3
*Env. Studies 95 or Anthro. 95	<u>1</u>	<u>—</u>
	17	18

A minimum of 71 approved semester hours and a grade-point average of 2.0 is required for the Associate in Science



degree in this curriculum. A grade of C or better is required for all professional courses.

## Medical Technology

The Department of Medical Technology offers a four-year curriculum leading to the baccalaureate degree. The program is accredited by the National Accrediting Agency for Clinical Laboratory Sciences and the Committee on Allied Health Education and Accreditation of the American Medical Association.

Requirements for admission are the same as the general University requirements, with the addition that applicants must have taken high school biology and chemistry; physics is highly recommended.

The program is designed to prepare individuals for professional practice and to promote personal development as responsible members of society by providing a reasonable balance between general education content and specific medical laboratory knowledge and practice. Courses in the humanities and basic sciences are taken in departments throughout the University, including the College of Medicine. Clinical laboratory experience is obtained in the laboratories at the University, the Medical Center Hospital of Vermont, and the VT-NH Red Cross Blood Center.

On completion of the baccalaureate program, graduates are eligible for national certification.

	1st	2nd
FIRST YEAR	SEMESTER	
Chemistry 1-2	4	4
Medical Technology 1	0	—
Medical Technology 3	1	—
English	3	—
Math. (by placement)	3	—
Computer Science	—	3
Medical Technology 34	—	3
Electives	3	6
Physical Education	1	1
*Env. Studies 95 or Anthro. 95	<u>1</u>	<u>—</u>
	16	17

	1st	2nd
SECOND YEAR	SEMESTER	
Anatomy & Physiology 19-20	4	4
Medical Technology 23	4	—
Medical Technology 61	2	—
Medical Technology 54	—	2
Microbiology 55	—	2
Chemistry 42	—	4
Electives	<u>6</u>	<u>3-6</u>
	16	15-18

	1st	2nd
THIRD YEAR	SEMESTER	
Biochemistry 201	3	—
Biochemistry 210	1	—
Biochemistry 212	—	4
Medical Technology 102	—	2
Medical Technology 242	—	4
Microbiology 222	4	—
Pathology 101	3	—
Statistics 111 or 141	—	3
Electives	<u>6</u>	<u>3</u>
	17	16

	1st	2nd
FOURTH YEAR	SEMESTER	
Medical Technology 120,130,150,160	2.5-4	2.5-4
Medical Technology 131	3	—
Medical Technology 155	3	—
Medical Technology 122	—	3.5

Medical Technology 162	—	3
Medical Technology 195	3	—
Medical Technology 196	—	2
Medical Technology 197	1	—
Elective	<u>3</u>	<u>3</u>
	15.5-17	14-15.5

A minimum of 127 semester credit hours including two credit hours of physical education, an overall grade-point average of 2.0, and a 2.0 GPA in professional courses are required for graduation.

**Departmental Honors.** A student of at least junior standing whose minimum grade-point average is 3.0 in professional and basic science courses and who demonstrates a keen interest in Medical Technology is eligible for invitation by the faculty to participate in the departmental honors program. Students who accept the invitation will select a course of work from one of these possible options: participation in at least two senior level specialty seminars with a comprehensive exam, completion of an independent research project, or completion of an independent reading thesis. Excellent and committed work will be required for a student to be granted Departmental Honors.

**Option: Cytotechnology** The Department of Medical Technology, in cooperation with the School of Cytotechnology at the Medical Center Hospital of Vermont, offers a baccalaureate curriculum with specialization in Cytotechnology. Cytotechnology involves the diagnosis of human disease through microscopic study of cells. The primary function of a cytotechnologist is to prepare and evaluate a variety of cellular samples for the presence of cancer and precancerous lesions. The program is accredited by the Committee on Allied Health Education and Accreditation of the American Medical Association.

Requirements for admission are the same as those for the medical technology curriculum. Admission to the University does not guarantee acceptance into the MCHV School of Cytotechnology. A separate application process for the senior year is required during the junior year. On completion of the baccalaureate program, graduates are eligible to take the national certification exam.

The minimum requirements for the first three years at the University include 20 semester hours of biological science, eight semester hours of chemistry, and three semester hours of mathematics. Students may follow the medical technology curriculum with appropriate substitutions or may satisfy the requirements through other majors. Recommended biological science courses include a combination of the following: general biology, anatomy-physiology, genetics, microbiology, histology, parasitology, cell biology, and embryology.

	1st	2nd
FIRST YEAR	SEMESTER	
Medical Cytology I-II Lecture	4	4
Medical Cytology I-II Lab	3	3
Cytology Seminar	2	1
Cytology Term Project	2	1
Laboratory Techniques	3	—
Cytology Practicum	<u>—</u>	<u>10</u>
	14	19

A minimum of 33 credit hours in the senior year and a total of 127 credit hours are required for the B.S. degree.

## Physical Therapy

The Department of Physical Therapy offers a four-year curriculum leading to a Bachelor of Science degree. In the first and sophomore years, students will concentrate on the necessary prerequisite courses in the humanities, sciences, and social studies. In the sophomore year, the student will

begin the basic sciences of anatomy and physiology and introductory courses in Physical Therapy. The junior and senior years are devoted to the professional program with time to further explore the humanities and social sciences required for a liberal education. During the professional program, clinical education experiences will provide the student with concurrent opportunities to apply the acquired knowledge and skills. The program of study accredited by the American Physical Therapy Association follows.

	1st SEMESTER	2nd
<b>FIRST YEAR</b>		
Psychology 1 +	3	—
Biology 1	4	—
Chemistry	4	4
Math. (by placement)	3	—
English (by placement) +	—	3
Psych. 152 or elective	—	3
Elective	—	3
Physical Education	1	1
Medical Technology 3*	—	—
Env. Studies 95 or Anthro. 95	—	1
	<u>15</u>	<u>15</u>

\*Optional/Advisor

†If Psych. 1 is taken in the first semester.

+First or second semester.

	1st SEMESTER	2nd
<b>SECOND YEAR</b>		
Physics 11	4	—
Physics 12	—	4
Anatomy 201	5	—
Physiology 101	—	4
Physical Therapy 41	3	—
Physical Therapy 120	—	6
Elective*	3	—
Education/ECHD 80-81	3	3
	<u>18</u>	<u>17</u>

\*Optional/Advisor

	1st SEMESTER	2nd
<b>THIRD YEAR</b>		
Anatomy 202	3	—
Physiology 102	4	—
Pathology 101	3	—
Physical Therapy 121-122	3	3
Physical Therapy 124	—	5
Physical Therapy 126	—	2
Physical Therapy 131-132	2	2
Physical Therapy 175*	—	2
Physical Therapy 143-144	1	2
Statistics III	—	3
	<u>16</u>	<u>19</u>

\*Optional/Advisor

#### THIRD-YEAR SUMMER PROGRAM (Mid-May-August)

Physical Therapy 156 (Clinical) 3

	1st SEMESTER	2nd
<b>FOURTH YEAR</b>		
Physical Therapy 127	5	—
Psychology 152† or elective	3	—
Physical Therapy 133	3	—
Pharmacology 190	—	2
Physical Therapy 158	—	6
Physical Therapy 145-146	2	2
Physical Therapy 176	—	3
Electives*	3	—
	<u>16</u>	<u>13</u>

\*Optional/Advisor

†If not previously taken.

A minimum of 124 credits are required for graduation, to include six credits in the humanities and 21 credits in behavioral and social sciences (including statistics and research methodology).

A minimum grade-point average of 2.0 is required for the baccalaureate degree in this curriculum. The minimum grade required in a professional course is C. At the end of each semester and prior to each Clinical Education assignment, the faculty review the development of professional attitudes and behaviors of the majors in this program as well as the quality of their academic record.

The full-time Clinical Education Program (PT 156, PT 158) is an integral part of the curriculum offering the student opportunities to apply academic knowledge in the clinical setting. The program is widely affiliated throughout the U.S. but focused in the Northeast. Students affiliating will be responsible for the cost of transportation and living expenses (including room and board) during the six-week period of the junior summer and the 12-week period of the senior spring semester. All students in the program are required to carry professional liability insurance prior to enrolling in clinical education experience. Students should plan their finances to include these expenses.

The affiliations will be scheduled as indicated unless inconvenient for the clinical facilities. Students may be required to affiliate during an alternate time period if sufficient clinical facilities are not available.

### Radiologic Technology

The Department of Radiologic Technology offers two 24-month programs leading to the Associate in Science degree.

**Nuclear Medicine Technology Program:** Preparation for a career in working with radioactive drugs and complex equipment for diagnosing patient problems.

**Radiation Therapy Technology Program:** Preparation for a career in operating high energy radiation machines for treating cancer patients.

During the semester, students obtain direct patient care experiences at the Medical Center Hospital of Vermont (MCHV). Summertime clinical experiences are obtained at the MCHV and other hospitals throughout the region. The summer clinical experiences will require additional room, meal, transportation, and tuition expenses.

A limited number of eligible graduates of these programs may transfer to the College of Education and Social Services to complete a B.S. degree program for a teaching career in Radiologic Technology.

Registered technologists from hospital-based programs are encouraged to apply. Equivalency examinations are available in all Radiologic Technology courses and will be administered after a person matriculates.

Both programs are accredited by the American Medical Association and graduates are eligible to write the national registry and certification examination.

Interested persons should write directly to the Radiologic Technology Department in the Rowell Building for additional information, interview, and tour of clinical facilities.

### Nuclear Medicine Technology

	1st SEMESTER	2nd
<b>FIRST YEAR</b>		
Anatomy & Physiology 9-10	4	4
Math. 9 (or higher)	3	—
Physical Education	1	—
Radiologic Tech. 1	3	—
Radiologic Tech. 31, 32	1	3



Radiologic Tech. 33, 34	1	1
English	—	3
Radiologic Tech. 4	3	—
Computer Science 2, 3, or 11 or Statistics 11 or Voc. Ed. & Tech. 85	—	3
Distribution	—	3
	<u>16</u>	<u>17</u>

**SUMMER SESSION**

Radiologic Tech. 77	3
---------------------	---

**SECOND YEAR**

	1st SEMESTER	2nd
Chemistry 3	4	—
Distribution	—	3
Radiologic Tech. 131, 132	5	3
Radiologic Tech. 133, 134	3	3
Speech 11	3	—
Radiologic Tech. 138	—	2
Electives	—	1
Env. Studies 95 or Antro. 95	1	—
	<u>16</u>	<u>12</u>

**SUMMER SESSION**

Radiologic Tech. 177	3
----------------------	---

**Radiation Therapy Technology**

	1st SEMESTER	2nd
<b>FIRST YEAR</b>		
Anatomy & Physiology 9-10	4	4
Math. 9 or higher	3	—
Physical Education	—	1
Radiologic Tech. 1	3	—
Radiologic Tech. 21, 22	2	2
Radiologic Tech. 23, 24	1	1
English	—	3
Radiologic Tech. 4	3	—
Computer Science 2, 3, or 11 or Statistics 11 or Voc. Ed. & Tech. 85	—	3
	<u>16</u>	<u>14</u>

**SUMMER SESSION**

Radiologic Tech. 77	3
---------------------	---

**SECOND YEAR**

	1st SEMESTER	2nd
Speech 11	3	—
Radiologic Tech. 121, 122	3	4
Radiologic Tech. 123, 124	3	3
Radiologic Tech. 125, 126	3	2
Electives	2	1
Distribution	3	3
Env. Studies 95 or Anthro. 95	—	1
	<u>17</u>	<u>14</u>

**SUMMER SESSION**

Radiologic Tech. 177	3
----------------------	---

**DISTRIBUTION** (at least one three-credit course from two of the following categories).

- Art, film, music, theatre
- Classics, French, German, Greek, Latin, Russian, Spanish
- History, philosophy, political science, religion
- Anthropology, economics, geography, psychology, sociology
- Business Administration, education, environmental studies, forestry, human nutrition, military studies, social work

A minimum of 61 approved semester hours (not including RT 77) with a cumulative grade-point average of 2.0 and a grade-point average of 2.0 in Radiologic Technology courses are required for the Associate in Science degree in this curriculum. A grade of C- is required for Anatomy and Physiology 9-10.

**CLINICAL AFFILIATIONS****NUCLEAR MEDICINE TECHNOLOGY**

Hartford Hospital, Hartford, CT  
Maine Medical Center, Portland, ME  
Mary Hitchcock Medical Center, Hanover, NH  
Medical Center Hospital of Vermont, Burlington, VT  
Winchester Memorial Hospital, Winchester, MA

**RADIATION THERAPY TECHNOLOGY**

Elliot Hospital, Manchester, NH  
Mary Hitchcock Medical Center, Hanover, NH  
Massachusetts General Hospital, Boston, MA  
Medical Center Hospital of Vermont, Burlington, VT

*Note:* The above list of clinical affiliations is subject to change.

## The School of Nursing

The School of Nursing offers two undergraduate educational programs to prepare qualified individuals for the practice of nursing. The Professional Nursing program is four years in length and leads to the Bachelor of Science degree. The two-year Technical Nursing program leads to the Bachelor of Science degree. The two-year Technical Nursing program leads to the Associate in Science degree. Both programs are approved by the Vermont State Board of Nursing and accredited by the National League for Nursing, Inc.

Transfer between the two programs is possible in accord with University policy and with consent of the departments concerned.

Applicants must satisfy the general admissions requirements for the University. For the baccalaureate program, a high school year's course in chemistry and one in biology are required and one additional year of science in the senior year is highly recommended. For the Associate in Science degree program, a high school course in biology is required and chemistry is recommended.

Financial Aid is available in the form of scholarships, loans, prizes, and employment (see section on Financial Aid).

The offices of the Dean of the School are located in Rowell Building.

**ORGANIZATION**

The School consists of two departments: Professional Nursing and Technical Nursing.

**DEGREE PROGRAMS**

The Bachelor of Science degree is awarded in Professional Nursing (four-year program).

The Associate in Science degree is awarded in Technical Nursing (two-year program).

## DEGREE REQUIREMENTS

A minimum 2.0 grade-point average is required for graduation. Grades in nursing courses are based on achievement in theory and in laboratory practice, both of which must be satisfactory to receive a passing grade. Refer to departmental sections for specific policies. The School of Nursing reserves the right to require the withdrawal from nursing of any student whose health, academic record, or performance and behavior in nursing is judged unsatisfactory.

All students in the School of Nursing are required to carry professional liability insurance when enrolled in clinical nursing courses and are responsible for transportation to and from the agencies which are used for clinical experiences. These include the Medical Center Hospital of Vermont; the Burlington Visiting Nurse Association, Inc.; Vermont State Hospital in Waterbury; and other selected agencies in the Burlington, Middlebury, and St. Albans areas. Seniors in the baccalaureate program are responsible for providing transportation which may be required during their participation in community health nursing experiences in the senior year.

## AREAS OF STUDY

### Professional Nursing

The curriculum leading to the baccalaureate degree is designed to prepare qualified students to provide quality nursing care to individuals of all ages in a variety of settings including hospitals, extended care facilities, and community health agencies such as schools, home health agencies, or occupational health services. The required courses in the humanities and social sciences complement the preparation for nursing as well as contribute to a well-rounded education. Graduates are eligible to apply for licensure as registered nurses and have the foundation for continued formal study in nursing.

The curriculum, conducted in four academic years, provides an approximate balance in general and professional education. Courses in the sciences — biological, physical, and social — serve as a foundation for the professional nursing courses.

A minimum of 127 approved semester hours is required for the Bachelor of Science degree. A grade of C- or better is required in Chemistry 4, Anatomy and Physiology 19-20, and Microbiology/Microgenetics 65, and a grade of C or better in Professional Nursing 25, 26, 125-126, 128, 225, 226, 251, and 252.

Students are encouraged to become certified in cardiopulmonary resuscitation (CPR) prior to admission. They are required to present evidence of current CPR certification prior to the clinical component of PRNU 26 and to maintain certification through the remainder of the program.

A typical program of studies follows:

	1st	2nd
FIRST YEAR	SEMESTER	
English	3	3
Psychology 1	—	3
Chemistry 3, 4	4	4
Sociology 1 or 11	3	—
Speech 11	3	—
Electives	3	6
Physical Education	<u>1</u>	<u>1</u>
	17	17

	1st	2nd
SOPHOMORE YEAR	SEMESTER	
Education/ECHD 80, 81	3	3
Microbiology/Microgenetics 65	4	—
Anatomy & Physiology 19-20	4	4
Professional Nursing 25	2	or 2*
Professional Nursing 26	—	4
Nutritional Sci. 43	—	3
Electives	<u>3</u>	<u>3</u>
	16	17

\*With permission of chairperson

	1st	2nd
JUNIOR YEAR	SEMESTER	
Professional Nursing 125	9	—
Professional Nursing 126	—	9
Professional Nursing 128	3	—
Electives	<u>3</u>	<u>6</u>
	15	15

	1st	2nd
SENIOR YEAR	SEMESTER	
Professional Nursing 225	9	—
Professional Nursing 226	—	9
Professional Nursing 251	3	—
Professional Nursing 252	—	6
Elective	<u>3</u>	<u>—</u>
	15	15

In addition to the general education courses found in the curriculum outline, specific courses in general education are required and additional courses are elected in accordance with individual needs and interest and in consultation with the faculty advisor. These are:

Social Sciences — 15 credits, to include:

Psychology 1 and Sociology 1 or 11

Humanities and Languages — 15 credits, to include:

English — six credits

Philosophy or Religion — three credits

Speech 11 — three credits

Humanities Elective — three credits

General Electives — 12 credits

General electives may be chosen in an area of the student's choice. Students desiring to elect a sequence of courses in a given area, such as foreign languages or mathematics, should begin the sequence during the first year.

## Technical Nursing

The Department of Technical Nursing offers a curriculum leading to the Associate in Science degree. The curriculum is designed to prepare qualified individuals to give direct nursing care to patients of all age groups and to promote development of the individual as a responsible member of society. The graduates of this program are eligible to apply for licensure as registered nurses and are prepared for nursing practice in hospitals, nursing homes, and other health agencies.

The curriculum is two academic years in length. General education courses and courses related to nursing account for approximately one-half of the total required credits, and nursing courses for the remaining one-half. Nursing courses are taught concurrently with general education courses throughout the two years and include classroom instruction and guided clinical experiences in selected agencies.

A minimum of 64 approved semester hours is required for the Associate in Science degree. A grade of C- or better is required in Anatomy and Physiology 19-20, and a grade of C or better in Technical Nursing 15-16, 123-124, and 130.

At the beginning of the second year, students are required to present proof of current CPR certification.

A typical program of studies follows:

	1st	2nd
FIRST YEAR	SEMESTER	
English 1 or English Elective	—	3
Education/ECHD 80, 81	3	3
Anatomy & Physiology 19-20	4	4
Nutritional Sci. 43	3	—
Technical Nursing 15-16	6	6
Physical Education*	—	1
	16	17
	1st	2nd
SECOND YEAR	SEMESTER	
Sociology 1 or 11	3	—
Approved Elective**	3	—
Free Elective	—	3
Technical Nursing 123-124	10	10
Technical Nursing 130	—	2
	16	15

\*Physical Education: One credit during the two years.

\*\*Any social science, mathematics, or humanities course.

## ADVANCED STANDING

The School of Nursing provides an opportunity for individuals who have had prior experience in the health field to receive advanced standing in the program to which admission is sought. Admission to the program is essentially the same as for other applicants to UVM. In accord with University policy, the student may apply for transfer credits or credits by examination in general education, sciences, and selected nursing courses.

Individuals planning to seek admission with advanced standing are urged to write to the School of Nursing for more detailed information and to arrange for a personal interview prior to applying for admission or taking courses for college credit at this or another institution.

## OPPORTUNITIES FOR LICENSED PRACTICAL NURSES

Students who are licensed practical nurses are eligible for advanced standing in nursing. Students who have successfully challenged TENU 15-16 may complete the remaining credits (two) in the first-year nursing course during the academic year or during the summer. Advanced standing may be earned in two of the 12 credits in TENU 15-16.

## OPPORTUNITIES FOR REGISTERED NURSES

The advanced standing policies outlined are applicable to registered nurse students seeking a baccalaureate degree in nursing. Students may enroll in the regular full-time program or the alternate track program. The alternate track allows the registered nurse student the opportunity to complete all but one semester (spring-senior year) of the program on a part-time basis and requires completion of the program within six years of admission.

## College of Medicine

Information on admission and curriculum may be obtained in the catalogue of the College of Medicine which is available in the offices of the Dean in the Given Medical Building.



# The School of Natural Resources

A major goal of the School of Natural Resources is to encourage the development of leaders for the stewardship of renewable natural resources — our forests, wildlife, fish, water, and land. Academic programs provide the scientific and philosophical bases for addressing critical issues in the use of these resources for commerce, recreation, and conservation. All areas of study require a foundation in communications; arts and humanities; social and natural sciences; and mathematics, statistics, and computer science.

An Honors Program is open to qualified junior and senior students. Honors students undertake advanced studies in an environment that encourages original thought and creativity. Their projects provide valuable experience in designing, implementing, and reporting results of research.

Individual and professional responsibility, as well as scholastic excellence, are emphasized within the School's supportive atmosphere. The relationship of students and advisors is of central importance to this atmosphere. Faculty members are conscientious academic advisors and students communicate frequently with them for guidance in clarifying educational, career, and personal goals.

The School's academic programs and course scheduling are designed to accommodate transfer students and those undecided about an undergraduate major. While the School's academic programs prepare students for professional positions in natural resources, graduates are also well prepared to pursue careers or advanced study in other professions.

Classes are held in the George D. Aiken Center for Natural Resources. The Center houses innovative teaching facilities, as well as modern laboratories equipped for research in tree physiology and genetics, wildlife and fisheries biology, water resources, forest pathology, remote sensing, natural resource planning, and outdoor recreation and tourism. The School's computer facilities support sophisticated geographic mapping and information systems. Many courses in the School incorporate extensive outdoor laboratory experiences. Students also have the opportunity to participate in faculty research or independent study.

The Office of the Dean of the School is located in the George D. Aiken Center for Natural Resources.

## ORGANIZATION

The School offers academic programs in Environmental Studies, Forestry, Natural Resources Planning, Recreation Management, Resource Economics, and Wildlife and Fisheries Biology. In addition, the Vermont Water Resources Research Center is housed within the School as is the Natural Resources Extension Unit.

## DEGREE PROGRAMS

The Bachelor of Science degree is awarded for the following programs:

- Environmental Studies - Natural Resources
- Forestry
- Recreation Management
- Resource Economics
- Wildlife and Fisheries Biology

Students interested in studying natural resources, but who wish to postpone their decision on a specific major, enroll in *Undecided-NR*.

## DEGREE REQUIREMENTS

- A. University-wide: 120 credit hours, including two credits of physical education activities, with a cumulative grade-point average of 2.0 or above.
- B. School-wide: SNR Core, including eight courses in natural resources; ten courses in distribution requirements; and one course in Race and Culture.
- C. Program or Major: Further requirements as specified in the following sections.

## SNR CORE CURRICULUM

The SNR core curriculum is a four-year sequence which provides a common experience for all SNR students. Its dual focus on the biological and social sciences reflects the faculty's conviction that integration and interaction of disciplines will be a key characteristic of future developments in the field of natural resources.

Nat. Res. 1, Ecological Aspects of Nat. Res. Conservation	4
Nat. Res. 40, The American Wilderness	3
Nat. Res. 25, Elementary Nat. Res. Measurements and Mapping	4
Forestry 120, Forest Ecology	3
Nat. Res. 102, Water as a Nat. Res.	3
Wildlife & Fish. Biol. 174, Principles of Wildlife Mgmt.	3
Env. Studies 270, Forest Policy and Admin.	3
Nat. Res. 272, Environmental Impact Assessment	3
<b>Total Credit hours</b>	<b>26</b>

### Notes:

Environmental Studies-SNR majors select a minimum of nine credits from the SNR Core Curriculum. Community Forestry and Horticulture majors may substitute Nat. Res. 235 for Env. Studies 290.

## DISTRIBUTION REQUIREMENTS

To extend the student's general background, ten elective courses are required in five areas:

1. Arts and Humanities (two courses)
 

Art	Foreign language
Classics	Philosophy
English literature	Music
History	Religion
Theatre	
2. Communications (two courses, including one in English composition and one emphasizing oral communication)
3. Mathematics, Statistics, or Computer Science (two courses)
4. Natural Sciences (two courses, one of which must be a lab science)
 

Biology	Plant & Soil Science
Botany	125 or 161
Chemistry	Physics
Forestry 3 or 21	Zoology
Geology	
5. Social Sciences (two courses, including *either* Economics 11 or Agricultural and Resource Economics 61)
 

Anthropology	Sociology
Economics	Resource Economics
Geography	Psychology
Political Science	



All first-year students are also required to elect a one-credit course in Race and Culture.

Except by petition, distribution electives must be three or four credit hour courses.

## Environmental Studies

The major in Environmental Studies is an individually-designed interdisciplinary program available to qualified students upon approval of the Director of the Environmental Program. The major requires completion of 120 credit hours, including seven required courses in Environmental Studies, three courses selected from the SNR core curriculum, ten elected distribution courses, and at least 24 credit hours of intermediate or advanced environmentally-related courses approved by the student's advisor.

### Environmental Studies Major

	Credit Hours
ENVS 1, Introduction to Environmental Studies	4
ENVS 2, International Environmental Studies	4
ENVS 100, Environmental Theory	3
ENVS 151, Intermediate Environ. Studies	3
ENVS 201, Research Methods	3
ENVS 204, Seminar in Environmental Studies	3
Individually-Designed Program (24 hours of intermediate or advanced environmentally-related courses.)	24+
ENVS 202, Senior Project and Thesis (Research or action project planned in Environmental Studies 201. Actual credit arranged in consultation with thesis advisors.)	6+
Electives, distribution requirements, and three courses selected from SNR core	60+
Physical Education Activities	$\frac{2}{2}$
Total Credit Hours	120+

**Environmental Studies Minor** The minor in Environmental Studies requires completion of 17 semester hours:

ENVS 1, Introduction to Environmental Studies
ENVS 2, International Environmental Studies
ENVS 100, Environmental Theory
ENVS 204, Seminar in Environmental Studies
An additional course in Environmental Studies (ENVS) numbered above 100 (except ENVS 191).

## Forestry

The Forestry Program provides a challenging, and personalized educational experience that leads to a Bachelor of Science degree and is designed for students interested in the study, wise use, and protection of forests and related resources. Program objectives are: (1) to provide a stimulating and sound basic education in natural resources that prepares individuals to contribute in a diverse global society; (2) to allow specialization in the areas of forest biology, forest management, or urban forestry; and (3) to provide a general forestry education for students enrolled in other curricula and for the community at large. To meet these objectives, the Forestry Program offers three academic majors plus a minor. The three majors are: Forest Biology, Forest Resource Management, and Community Forestry and Horticulture.

The **Forest Biology** option provides a basic understanding of the structure, function, dynamics, and conservation of forest ecosystems and an appreciation for the possible impacts of environmental pollutants on long-term forest health. Based on a strong foundation in the biological sciences coupled with curricular flexibility, the Forest Biology option permits students to concentrate advanced course work

in specialized areas such as environmental biology, forest and wildlife ecology, or molecular biology. Students may earn academic credit or receive payment for research in modern laboratories equipped for sophisticated studies of forest genetics, pathology, tree physiology, and water quality. They also may conduct field research on the ecology of plants and animals in nearby forests and wetlands. Opportunities for summer employment are readily available. This curriculum is excellent preparation for a diversity of careers. Graduates may work as natural resource professionals in government agencies, municipalities, and private enterprises; others may choose occupations outside natural resources, such as secondary school educators in both biological and natural sciences, or computer scientists; still others may continue their education to the master's or Ph.D. level. A minimum of 126 credit hours in core and elective courses is required for the Bachelor of Science degree.

	1st SEMESTER	2nd SEMESTER
<b>FIRST YEAR</b>		
Nat. Res. 1, Ecol. Aspects of Nat. Res. Conservation	4	—
Chemistry 3, General Chemistry	4	—
Chemistry 42, Organic Chemistry	—	4
Geology 1, Intro. Geology	—	4
English 1, Written Expression	3	—
Math. 19, Calculus I	3	—
Nat. Res. 40, American Wilderness	—	3
Speech 11, Effective Speaking	—	3
Physical Education Activity	$\frac{1}{15}$	$\frac{1}{15}$

	1st SEMESTER	2nd SEMESTER
<b>SOPHOMORE YEAR</b>		
Nat. Res. 25, Measurement & Mapping	4	—
Biology 1, 2, Principles of Biol.	4	4
Forestry 21, Dendrology	4	—
Forestry 120, Forest Ecology	—	3
Forestry 121, Forest Ecology Lab	—	1
Nat. Res. 140, Nat. Res. Biostat.	—	4
Electives <sup>1,2,3</sup>	$\frac{3}{15}$	$\frac{3}{17}$

<b>SUMMER FIELD PROGRAM</b>	
Forestry 122, Forest Ecosystem Analysis	4

	1st SEMESTER	2nd SEMESTER
<b>JUNIOR YEAR</b>		
Wildlife & Fish. Biol. 174., Prin. of Wildlife Mgmt.	3	—
Physics 11, Elem. Physics	3	—
Physics 21, Intro. Lab	1	—
Econ. 11 or Ag. and Res. Ec. 61	—	3
Biology 102, Environmental Biol.	4	—
Nat. Res. 102, Water as a Nat. Res.	—	3
Forestry 225, Tree Structure and Function	—	3
Electives <sup>1,2,3</sup>	$\frac{4}{15}$	$\frac{7}{16}$

	1st SEMESTER	2nd SEMESTER
<b>SENIOR YEAR</b>		
Forestry 123, Silviculture	4	—
Env. Studies 290, Env. Policy	3	—
Nat. Res. 272, Env. Impact Assessment	—	3
Electives <sup>1,2,3</sup>	$\frac{9}{16}$	$\frac{12}{15}$

<sup>1</sup>Select either Computer Science 2, 3, or 11 or Voc. Ed. and Tech. 85, Microcomputer Applications.

<sup>2</sup>Must complete two courses in the arts and humanities, and one other course in the social sciences.

<sup>3</sup>Must complete a minimum of 15 credit hours selected from

courses listed below; with permission, other courses may be substituted; in consultation with their advisors, students should carefully select courses to develop strengths in their particular field(s) of interest: Forestry 124, 126, 133, 134, 205, 221, 229, 231; Wildlife & Fish. Biol. 130, 131, 271, 273, 275; Biology 101, 103, 203; Botany 108, 109, 132, 152, 205, 213, 241, 256, 257; Ag. Biochem. 201, 202, 206, 220, 221, 230, 250; Zoology 202, 270; Microbiol. 220.

The **Forest Resource Management** option, accredited by the Society of American Foresters, emphasizes the application of basic ecological, economic, and management principles to the wise use of forest resources. The curriculum encompasses forest biology and ecology, economics, policy, management, and business. There is extensive field instruction on forest land near the University. Students also take advantage of Vermont's entire system of public forests and parks, including the Green Mountain National Forest. Forest Resource Management students readily find seasonal employment with the Forest Service, private consultants, or forest industry. Graduates are employed as federal or state foresters, in industrial forestry, in consulting forestry, or in education. Many obtain graduate degrees in forestry, business, or other closely aligned fields. A minimum of 126 credit hours in core and elective courses is required for the Bachelor of Science degree.

	1st SEMESTER	2nd SEMESTER
<b>FIRST YEAR</b>		
Nat. Res. 1, Ecol. Aspects of Nat. Res. Conservation	4	—
Geology 1, Intro. Geology	—	4
English 1, Written Expression	3	—
Math. 19, Calculus I	3	—
Chemistry 3, General Chemistry	4	—
Nat. Res. 40, American Wilderness	—	3
Speech 11, Effective Speaking	—	3
Physical Education Activity	1	1
Electives <sup>1,2,3</sup>	—	4
	15	15

	1st SEMESTER	2nd SEMESTER
<b>SOPHOMORE YEAR</b>		
Nat. Res. 25, Measurement & Mapping	4	—
Forestry 21, Dendrology	4	—
Biology 1, 2, Principles of Biol.	4	4
Economics 11 and either Economics 12 or Ag. and Res. Ec. 61	3	3
Forestry 120, Forest Ecology	—	3
Forestry 121, Forest Ecology Lab	—	1
Nat. Res. 140, Nat. Res. Biostat.	—	4
	15	15

	1st SEMESTER	2nd SEMESTER
<b>SUMMER FIELD PROGRAM</b>		
Forestry 122, Forest Ecosystem Analysis	4	
<b>JUNIOR YEAR</b>		
Forestry 123, Silviculture	4	—
Forestry 153, Forest Finance	1	—
Wildlife & Fish. Biol. 174, Principles of Wildlife Mgmt.	3	—
Forestry 146, Remote Sensing of Forest Resources	—	3
Nat. Res. 102, Water as a Nat. Res.	—	3
Electives <sup>1,2,3</sup>	8	10
	16	16

	1st SEMESTER	2nd SEMESTER
<b>SENIOR YEAR</b>		
Env. Studies 290, Env. Policy	3	—
Forestry 272, Forest Mgmt.	4	—
Nat. Res. 272, Env. Impact Assessment	—	3
Electives <sup>1,2,3</sup>	8	12
	15	15

<sup>1</sup>Select either Computer Science 2, 3, or 11 or Voc. Ed. and Tech. 85, Microcomputer Applications.

<sup>2</sup>Must complete two courses in the arts and humanities.

<sup>3</sup>Must complete a minimum of 16 credit hours from the courses listed below, including:

- One course in forest protection: Forestry 133, 134, or 231.
- One course in forest utilization: Forestry 162 or 163.
- One course in business management: Bus. Admin. 17, 60, 120, 154, 166, 167, 168; Ag. and Res. Ec. 166, 167 or 168.
- One course in economic and policy science: Ag. and Res. Ec. 162; Economics 101, 102, 116; ENVS 293; Forestry 155, 157, 252, 254, 285; Nat. Res. 235, 275; Political Sci. 141, 161; Res. Ec. 121 or 222.
- One course in Forestry at the 100-level or above, with a minimum of two credits, not used to meet any other requirement.

The **Community Forestry and Horticulture** option integrates landscape design, plant sciences, business, and liberal arts to produce professionals qualified to design for and manage plants in the urban environment. The program is administered jointly by the School of Natural Resources and the College of Agriculture and Life Sciences. Students are encouraged to participate in internships which provide valuable work experience and professional contracts. Graduates have excellent career opportunities as landscape designers, landscape contractors, nursery managers, arborists, garden center managers, nursery plant sales personnel, park superintendents, public grounds supervisors, city foresters, or city horticulturists. This option is excellent for students wishing to pursue graduate education in landscape architecture. A minimum of 122 credit hours in core and elective courses is required for the Bachelor of Science degree.

	1st SEMESTER	2nd SEMESTER
<b>FIRST YEAR</b>		
Nat. Res. 1, Ecol. Aspects of Nat. Res. Conservation	4	—
Plant & Soil Sci. 7, Orientation to Community Forestry & Horticulture	1	—
English 1, Written Expression	3	—
Nat. Res. 40, American Wilderness	—	3
Botany 4, Intro. to Botany	—	4
Chemistry 3, General Chemistry	—	4
Speech 11, Effective Speaking	3	—
Physical Education Activity	1	1
Electives <sup>1,2,4</sup>	3	3
	15	15

	1st SEMESTER	2nd SEMESTER
<b>SOPHOMORE YEAR</b>		
Nat. Res. 25, Measurement & Mapping	4	—
Plant & Soil Sci. 161, Intro. Soil Sci.	4	—
Forestry 3, North American Trees or Forestry 21, Dendrology	3(4)	—
Forestry 120, Forestry Ecology	—	3
Forestry 121, Forest Ecology Lab	—	1
Plant & Soil Sci. 162, Soil Fertility & Mgmt.	—	3
Botany 104, Plant Physiology	—	4
Electives <sup>1,2,3,4</sup>	3(4)	4
	15	15

	1st SEMESTER	2nd SEMESTER
<b>JUNIOR YEAR</b>		
Forestry 133, Forest Entomology	3	—
Plant & Soil Sci. 145, Turfgrasses	3	—
Plant & Soil Sci. 131, Landscape Design I	3	—
Nat. Res. 102, Water as a Nat. Res.	—	3
Plant & Soil Sci. 125, Woody Ornamentals	4	—
Plant & Soil Sci. 132, Landscape Design II	—	3

Forestry 134, Forest Pathology	—	4
Ag. and Res. Ec. 61, Princ. of Ag. and Res. Ec.	—	3
Electives <sup>2,3,4</sup>	<u>3</u>	<u>3</u>
	16	16

1st SEMESTER	2nd SEMESTER
<b>SENIOR YEAR</b>	
Wildlife & Fish. Biol. 174, Prin. of Wildlife Mgmt.	3 —
Nat. Res. 235, Legal Aspects of Planning and Zoning	3 —
Forestry 176, Urban Forestry	3 —
Voc. Ed. & Tech. 2, General Shop	3 —
Nat. Res. 272, Env. Impact Assessment	— 3
Electives <sup>2,3,4</sup>	<u>3</u> <u>12</u>
	15 15

<sup>1</sup>Select either Math. 10, Precalculus, or a course in Statistics. Students not having Trigonometry in high school should also take Math. 2.

<sup>2</sup>Select either Computer Science 3, or 11, or Voc. Ed. & Tech. 85.

<sup>3</sup>Select either Ag. and Res. Ec. 166, or Bus. Admin. 120.

<sup>4</sup>Must complete two courses in the arts and humanities and one other course in the social sciences.

**Forestry Minor** This minor is designed to provide a basic understanding of forest resources for students not majoring in Forestry. Applications are available from the Forestry program office and must be filed no later than June 1 of the year preceding the student's graduation. A minimum of 18 credit hours, selected from the list below, is required:

1. Required courses: Forestry 3 or 21, 120 and 123.
2. Select a minimum of three additional Forestry courses (but not both 1 and 73).

## Recreation Management

All majors in Recreation Management are required to successfully complete a series of core courses during the first and sophomore years. Upon completion of the sophomore year, students elect to concentrate in one of two areas: public outdoor recreation or private outdoor recreation and tourism.

These concentrations are designed to prepare students for professional careers in the management of outdoor recreation resources. The public recreation resources include parks, forests, wilderness areas, and other outdoor recreation facilities at the local, regional, state, and federal governmental levels. Private resources include ski areas, campgrounds, hunting preserves, resorts, and other specialized recreation facilities.

**Public Outdoor Recreation** The Recreation Management program's concentration in public land management prepares the student for a professional career in the planning and management of natural resources for outdoor recreation use. It combines course work from natural resource disciplines with social sciences, communications, and public administration and management.

**Private Outdoor Recreation and Tourism** This concentration is designed to prepare students for careers in private outdoor recreation and tourism enterprises. Special emphasis is given to the management of private ski areas, but the program permits specialization in several types of private recreation businesses. Course work is concentrated in natural resource management and business administration.

A minimum of 130 semester hours of required and elective courses is required for the Bachelor of Science degree. A Recreation Management minor is also available.

1st SEMESTER	2nd SEMESTER
<b>FIRST YEAR</b>	
Nat. Res. 1, Ecological Aspects of Nat. Res. Conservation	4 —
Math. elective	3 —
Computer Science elective	— 3
English 1, Written Expression	3 —
Laboratory science elective	— 4
Nat. Res. 40, American Wilderness	— 3
Sociology or Psychology	3 —
Electives <sup>1</sup>	3 6
Physical Education Activity	<u>1</u> <u>1</u>
	17 17

1st SEMESTER	2nd SEMESTER
<b>SOPHOMORE YEAR</b>	
Rec. Mgmt. 138, Park Design	4 —
Political Sci. 21, American Pol. Systems	— 3
Economics 11, 12, Principles of Econ.	3 3
Rec. Mgmt. 50, Tourism Planning	— 3
Forestry 120, Forest Ecology	— 3
Nat. Res. 25, Measurements & Mapping	4 —
English/communications elective <sup>2</sup>	3 —
Statistics elective	3 —
Electives <sup>1</sup>	<u>—</u> <u>4</u>
	17 16

## SUMMER FIELD TRAINING

1st SEMESTER	2nd SEMESTER
Rec. Mgmt. 150, Rec. Mgmt.	4 —
<b>JUNIOR YEAR</b>	
Rec. Mgmt. 153, Admin. and Operations	3 —
Rec. Mgmt. 235, Outdoor Rec. Planning	3 —
Rec. Mgmt. 157, Ski Area Mgmt.	— 3
Nat. Res. 102, Water as a Nat. Res.	— 3
Wildlife & Fish. Biol. 174, Principles of Wildlife Mgmt.	3 —
Electives and concentration requirements <sup>1,3</sup>	<u>6</u> <u>9</u>
	15 15

1st SEMESTER	2nd SEMESTER
<b>SENIOR YEAR</b>	
Rec. Mgmt. 255, Env. Interpretation	3 —
Rec. Mgmt. 191, Practicum	3 —
Rec. Mgmt. 225, Economics of Outdoor Recreation and Tourism	— 3
Env. Studies 290, Env. Policy	3 —
Rec. Mgmt. 182, Senior Seminar	— 2
Nat. Res. 272, Env. Impact Assessment	— 3
Electives and concentration requirements <sup>1,3</sup>	<u>6</u> <u>6</u>
	15 14

Total Credit Hours 130

<sup>1</sup>To meet School and program distribution requirements, students must complete at least two courses in arts and humanities and one other course in the sciences.

<sup>2</sup>A course in oral communication.

<sup>3</sup>Students take additional specified course work in either the public outdoor concentration or in the private outdoor recreation and tourism concentration. Students selecting the public concentration must complete:

- a. Two courses that apply to managing public agencies.
- b. One other course in natural resources.

Students selecting the private concentration must complete:

- a. Rec. Mgmt. 151, Food and Lodging Management
- b. Rec. Mgmt. 158, Resort Management and Marketing
- c. Bus. Admin. 60, Financial Accounting
- d. Bus. Admin. 120, Principles of Management
- e. Bus. Admin. 154, Foundations of Marketing, or Ag. and Res. Ec. 168, Small Business Marketing

Students in the School of Natural Resources may not take more than 25 percent of their course work in the School of Business Administration.

Part of the Recreational Management curriculum includes training in the use of selected computer software that students are expected to purchase during their four-year stay at the University. The faculty has carefully chosen software that enhances students' skills in writing mathematics, graphics, and cartography. Because the required software is used for educational purposes and is purchased in quantity, cost per student is kept as low as possible.

**Recreation Management Minor** The minor in Recreation Management requires a planned course of study which will provide a substantive introduction into the field of recreation management. Applications may be obtained from the Recreation Management program office. Space in the minor is limited so acceptance will be on a competitive, space-available basis. A minimum of 15 semester hours of course work is required.

A minimum of nine semester hours are to be selected from the following:

Nat. Res. 40, The American Wilderness  
 Rec. Mgmt. 50, Tourism Planning  
 Rec. Mgmt. 138, Park Design  
 Rec. Mgmt. 150, Recreation Management  
 Rec. Mgmt. 153, Recreation Administration and Operations  
 Rec. Mgmt. 157, Ski Area Management  
 Rec. Mgmt. 158, Resort Management and Marketing

A minimum of six semester hours are to be selected from the following:

Rec. Mgmt. 225, Economics of Outdoor Recreation and Tourism  
 Rec. Mgmt. 235, Outdoor Recreation Planning  
 Rec. Mgmt. 255, Environmental Interpretation

## Resource Economics

This program deals with the application of economic theory to natural resources allocation problems. It prepares an individual to effectively use economics and conservation in achieving an efficient and equitable use of natural resources. Graduates will be prepared for positions in natural resources management and administration.

A minimum of 124 semester hours of required and elective courses is required for the Bachelor of Science degree. A Resource Economics minor is also available.

	1st	2nd
<b>FIRST YEAR</b>	<b>SEMESTER</b>	
Nat. Res. 1, Ecological Aspects of Nat. Res. Conservation	4	—
Math. 19, Calculus I	3	—
Math. 20, Calculus II	—	3
Nat. Res. 40, American Wilderness	—	3
English 1 or 50, Written Expression	3	—
Speech 11, Effective Speaking	—	3
Physical Education Activity	1	1
Electives*	<u>5</u>	<u>6</u>
	16	16

	1st	2nd
<b>SOPHOMORE YEAR</b>	<b>SEMESTER</b>	
Economics 11/12, Principles of Econ.	3	3
Statistics elective	—	3
Geology 1, Intro. Geology	4	—
Forestry 120, Forest Ecology	—	3
Nat. Res. 25, Measurement & Mapping	4	—
Computer Science elective	3	—
Electives*	<u>1</u>	<u>7</u>
	15	16

	1st	2nd
<b>JUNIOR YEAR</b>	<b>SEMESTER</b>	
Res. Ec. 121, Resource Economics	—	3
Economics 101, Macroeconomics	3	—
Economics 102, Microeconomics	—	3
Nat. Res. 102, Water as a Nat. Res.	—	3
Wildlife & Fish. Biol. 174, Principles of Wildlife Mgmt.	3	—
Nat. Res. 143, Geobased Info.Sys.	—	3
Forestry 153, Forest Finance	1	—
Forestry 155, Forest Taxation	1	—
Elective*	<u>7</u>	<u>3</u>
	15	15

	1st	2nd
<b>SENIOR YEAR</b>	<b>SEMESTER</b>	
Res. Ec. 222, Nat. Res. Evaluation	—	3
Rec. Mgmt. 225, Econ. of Outdoor Rec.	—	3
Env. St. 290, Env. Policy	3	—
Economics 265, Urban and Regional Ec. or Economics 268, Econ. of Energy	—	3
Nat. Res. 272, Env. Impact Assessment	—	3
Nat. Res. 254, Advanced Nat. Res. Policy	3	—
Nat. Res. 235, Legal Aspects of Planning and Zoning	3	—
Civil Engr. 125, Engr. Economy	3	—
Electives*	<u>3</u>	<u>3</u>
	15	15

Total Credit Hours

124

\*To meet School and program distribution requirements, students must complete two courses in the arts and humanities, one course in political science, sociology, psychology, or geography, and one other course in science.

**Resource Economics Minor** The minor in Resource Economics is designed to provide students with a basic understanding of the role of economics in the allocation and use of natural resources. This minor is appropriate for anyone concerned with natural resources, especially those pursuing careers in fields that use large quantities of natural resources or whose production processes adversely impact the environment. Applications for the minor in Resource Economics are available from the Resource Economics program office and must be filed by June 1 of the year preceding graduation. Space in the minor is limited so acceptance will be on a competitive, space-available basis. Students must successfully complete a minimum of 15 semester hours in required and elective courses. Prerequisites for selected courses must be met.

Required Courses:

Res. Ec. 121, Resource Economics  
 Environ. St. 289, Environmental Economics  
 Nat. Res. 272, Environmental Impact Assessment

Elective Courses:

Res. Ec. 222, Forestry 251, Nat. Res. 143, 235, Civil Engr. 125, Wildlife and Fish. Biol. 174, Geography 3, Ag. and Res. Ec. 61, 162, 180, 264, Economics 102. Special elective (students may select a course, with the approval of the advisor, that meets special interest needs).

## Wildlife and Fisheries Biology

This program prepares individuals for professional careers requiring expertise in wildlife and fisheries biology and ecology. Courses elected within this program meet the standards of The Wildlife Society for professional certification and satisfy education requirements of the U.S. Office of

Personnel Management as well as most state agencies for entrance grades in wildlife or fisheries positions.

All majors in Wildlife and Fisheries Biology complete the same core of courses during the first year. As sophomores, students elect one of three options within the major: wildlife management, wildlife biology, or fisheries biology. These options can lead to traditional positions in wildlife or fisheries management, graduate study in wildlife or fisheries science, or other positions in wildlife or fisheries biology.

Completion of 127 semester hours of specified and elective courses is required for the Bachelor of Science degree. A minor in Wildlife Biology also is available.

Electives <sup>2</sup>	<u>6</u>	<u>6</u>
	17	16
Total Credit Hours	127	

### Wildlife Biology Option

	1st SEMESTER	2nd SEMESTER
<b>SOPHOMORE YEAR</b>		
Nat. Res. 25, Measurements & Mapping	4	—
Forestry 21, Dendrology, or Botany 109, Plant Taxonomy	4	—
Plant & Soil Sci. 161, Intro. to Soil Sci., or Geology 1, Intro. Geology	4	—
Nat. Res. 140, Nat. Res. Biostatistics	4	—
Forestry 120, Forest Ecology	—	3
Forestry 121, Forest Ecology Lab	—	1
Wildlife & Fish. Biol. 130, Ornithology	—	3
Speech 11, Effective Speaking	—	3
Electives <sup>2</sup>	<u>—</u>	<u>6</u>
	16	16

### SUMMER PROGRAM

Wildlife & Fish. Biol. 131, Field Ornithology	2
Wildlife & Fish. Biol. 150, Wildlife Habitat and Population Measurements	2

	1st SEMESTER	2nd SEMESTER
<b>FIRST YEAR</b>		
Biology 1, 2, Principles of Biology	4	4
Chemistry 3, 4 or 42, Intro. Chem.	4	4
Nat. Res. 1, Ecological Aspects of Nat. Res. Conservation	4	—
Nat. Res. 40, American Wilderness	—	3
Math. 19, Calculus I <sup>1</sup>	3	—
English 1 or 50, Written Expression	—	3
Physical Education Activity	<u>1</u>	<u>1</u>
	16	15

### Wildlife Management Option

	1st SEMESTER	2nd SEMESTER
<b>JUNIOR YEAR</b>		
Wildlife & Fish. Biol. 174, Principles of Wildlife Mgmt.	3	—
Wildlife & Fish. Biol. 161, Fisheries Biology	4	—
Nat. Res. 102, Water as a Nat. Res.	—	3
Wildlife & Fish. Biol. 275, Wildlife Behavior	3	—
Electives <sup>2,4</sup>	<u>6</u>	<u>12</u>
	16	15

### SENIOR YEAR

	1st SEMESTER	2nd SEMESTER
Wildlife & Fish. Biol. 271/272 or 273/274 or 165	0-4	0-4
Env. Studies 290, Env. Policy	3	—
Nat. Res. 272, Env. Impact Assessment	—	3
Wildlife & Fish. Biol. 251, Wildlife Habitat & Population Analysis	—	3
Electives <sup>2,4</sup>	<u>8</u>	<u>5</u>
	15	15

Total Credit Hours	127
--------------------	-----

### Fisheries Biology Option

	1st SEMESTER	2nd SEMESTER
<b>SOPHOMORE YEAR</b>		
Nat. Res. 25, Measurements & Mapping	4	—
Nat. Res. 140, Nat. Res. Biostatistics	4	—
Plant & Soil Sci. 161, Intro. to Soil Sci. or Geology 1, Intro. Geology	—	4
Biol. 103, Cell Structure and Function	4	—
Forestry 120, Forest Ecology	—	3
Forestry 121, Forest Ecology Lab	—	1
Physics 11/21 and 12/22, Intro. Physics	4	4
Speech 11, Effective Speaking	<u>—</u>	<u>3</u>
	16	15

	1st SEMESTER	2nd SEMESTER
<b>JUNIOR YEAR</b>		
Wildlife & Fish. Biol. 174, Principles of Wildlife Mgmt.	3	—
Wildlife & Fish. Biol. 161, Fisheries Biology	4	—

	1st SEMESTER	2nd SEMESTER
<b>JUNIOR YEAR</b>		
Wildlife & Fish. Biol. 174, Principles of Wildlife Mgmt.	3	—
Nat. Res. 102, Water as a Nat. Res.	—	3
Botany 109, Plant Taxonomy	4	—
Two courses from Forestry 123, 132, 146	0-4	3-6
Zoology 217, Mammalogy	4	—
Electives <sup>2</sup>	<u>0-4</u>	<u>7-10</u>
	15	16

	1st SEMESTER	2nd SEMESTER
<b>SENIOR YEAR</b>		
Wildlife & Fish. Biol. 161, Fisheries Biology	4	—
Wildlife & Fish. Biol. 251, Wildlife Habitat and Population Analysis	—	3
Wildlife & Fish. Biol. 271/272, Wetlands Ecology	4	—
Wildlife & Fish. Biol. 273/274, Uplands Wildlife Ecology	—	4
Env. Studies 290, Env. Policy	3	—
Nat. Res. 272, Env. Impact Assessment	—	3

Biol. 102, Environmental Biology	4	—
Nat. Res. 102, Water as a Nat. Res.	—	3
Zoology 236, Limnology	4	—
Wildlife & Fish. Biol. 232, Ichthyology	—	3
Electives <sup>2,3</sup>	—	6
	15	15

	1st SEMESTER	2nd SEMESTER
<b>SENIOR YEAR</b>		
Wildlife & Fish. Biol. 271/272, Wetlands Ecology	4	—
Zoology 237, Ecology of Running Water	—	4
Nat. Res. 276, Water Quality Anal. or Nat. Res. 278, Water Res. Prin.	—	3
Env. Studies 290, Env. Policy	3	—
Nat. Res. 272, Env. Impact Assessment	—	3
Electives <sup>2,3</sup>	9	6
	16	16
<b>Total Credit Hours</b>	127	

<sup>1</sup>Qualified students may substitute higher math; those not qualified for Math. 19 will take Math. 10 in the fall semester followed by Math. 19 in the spring semester.

<sup>2</sup>In addition to School distribution requirements, Wildlife Management and Wildlife Biology Option students must complete two additional courses in communication from an approved list, and Fisheries Biology Option students must complete one additional communication course from the same list.

<sup>3</sup>Fisheries Biology Option students must take an additional six hours of biological science courses from an approved list.

<sup>4</sup>Wildlife Biology Option students must take an additional 15 hours of biological science courses from an approved list.

**Wildlife Biology Minor** The minor in Wildlife Biology requires a planned course of study that will provide a basic understanding of wildlife resources and wildlife management.

Applications for the minor must be filed no later than June 1 of the year preceding graduation or completion of the requirements for the minor. A minimum of 15 hours of credit is required in prescribed and elective courses.

Required Courses:

Wildlife and Fish. Biol. 130, Ornithology  
 Wildlife and Fish. Biol. 174, Principles and Practices of Wildlife Management  
 Wildlife and Fish. Biol. 271, Wetlands Ecology and Marsh Management  
 or  
 Wildlife and Fish. Biol. 273, Uplands Wildlife Ecology

Elective Courses:

Wildlife and Fish. Biol. 131, 150, 165; 176, 185, 251, 271 or 273, 272, 274, 275, 281, 285.

### Undecided - Natural Resources

High school seniors who do not wish to decide among the various programs in the School are admitted as "Undecided-NR" majors and may remain in this category a maximum of two years. These students and their advisors develop a one- or two-year curriculum which enables them to explore several fields of natural resources before committing to a specific major.



# Courses of Instruction

The University reserves the right to change course offerings at any time.

The departments and areas of instruction are arranged alphabetically, and the college/school in which each is located is indicated.

A student who lacks the stated prerequisites for a course may be permitted to enroll by the instructor. Such students must inform the instructor that they lack the prerequisites, and the instructor will make appropriate efforts to ascertain that they are properly qualified.

Courses are divided into three levels: introductory, intermediate, and advanced. Where appropriate, a department may limit enrollment in a particular course. Such limitations, other than class size, must be explicitly stated.

Courses numbered from 1-99 are introductory courses. Introductory courses emphasize basic concepts of the discipline. In general, they presuppose no previous college work in the subject. The only exceptions to this rule are those cases in which there is a two-semester introductory sequence. In such cases, the second semester course may have the first semester course as a prerequisite.

Courses numbered from 100-199 are intermediate courses. An intermediate course covers more advanced material than that treated in introductory courses. Students will be expected to be familiar with the basic concepts of the subject and the course will present more difficult ideas. Intermediate courses will generally be more specialized than introductory courses. An intermediate course will always have a minimum prerequisite of three hours prior study in the discipline or in another specified discipline.

Courses numbered from 200-299 are advanced courses. An advanced course presents concepts, results, or arguments which are only accessible to students who have taken courses in the discipline (or, occasionally, in a related discipline) at the introductory and intermediate levels. Prior acquaintance with the basic concepts of the subject and with some special areas of the subject will be assumed. An advanced course will always have a minimum prerequisite of three hours prior study at the intermediate level in the discipline, or in a related discipline, or some specified equivalent preparation.

Some, but not all, 200-level courses carry graduate credit. Graduate students must refer to the UVM Graduate Catalogue which lists all courses carrying graduate credit. Seniors who wish to take a course for graduate credit must receive permission through the office of their dean (see page 38) prior to enrolling in the course.

Some departments make further subdivisions of courses at some levels. Where this applies, an explanation can be found at the beginning of the department's list of courses.

Two numerals separated by a comma (as in 17,18) indicate that the separate semester courses may be taken independently for credit. Two numerals separated by a hyphen (as in 17-18) indicate that the semester courses may not be taken independently for credit, and, unless otherwise stated, they must be taken in the sequence indicated. In cases where two numerals are separated either by a comma or by a hyphen, the odd-numbered course will be taught in the fall and the even-numbered course in the spring.

The number of credit hours per semester is stated in each course description. For some courses, the course title is followed by a pair of numerals connected by a hyphen and enclosed in parentheses as in (2-3); this form indicates the number of class hours respectively of lecture and laboratory.

## Aerospace Studies (ASTU)

AT ST. MICHAEL'S COLLEGE (655-2000, ext. 2554)

*Professor Brunn (Chairperson); Assistant Professors Bane, O'Brien, Rudd.*

**101-103 U.S. Air Force Today (1-1)** The Air Force in the contemporary world; U.S. military force structure, strategic offensive and defensive forces, general purpose forces, and aerospace support forces. Leadership laboratory activities. One hour.

**201-203 History of Early Aviation and Air Power in the Space Age (1-1)** Air power from balloons and dirigibles through jet age; historical review of air power employment in military and nonmilitary operations supporting national objectives; evolution of air power concepts and doctrine. Leadership lab activities. One hour.

**205 Flight Instruction Ground School** Basic aeronautical knowledge; preparation for private pilot or Air Force flight training. Topics presented include basic Federal Aviation Regulations, weather pilotage, navigation principles. One hour. *Prerequisite:* Instructor's permission.

**301-303 Introduction to Leadership and Management (3-1)** Integrated management course emphasizing individual motivational and behavioral processes, leadership, communication, and group dynamics providing foundation for professional skills. Case studies. Leadership lab activities. Three hours.

**401-403 National Security Forces in Contemporary American Society (3-1)** U.S. national security policy. Formulation, organization, implementation, and context of national security; evolution of strategy; management of conflict; civil-military interaction. Military professional/officership and military justice system. Leadership lab activities. Open to AFROTC contract cadets. Three hours.

## African Studies

COLLEGE OF ARTS AND SCIENCES

*Prof. R. Gordon, Director*

See International Studies for special topics course listings.

## Agricultural and Resource Economics (AREC)

COLLEGE OF AGRICULTURE AND LIFE SCIENCES

*Associate Professors Fife, Gilbert, Pelsue (Chairperson), Schmidt; Assistant Professors Bancroft, Condon, Ford; Extension Professor Bevins; Extension Associate Professor Bigalow; Extension Assistant Professor Wachernagel; Adjunct Lecturer Silver.*

### PROGRAM IN AGRICULTURAL ECONOMICS

**2 World Food, Population, and Development** Agricultural development emphasizing natural and economic phenomena and the effect of food supplies on population trends and policies. Three hours. Ford.

**61 Principles of Agricultural and Resource Economics** Introduction to principles of economics through the analy-



sis of problems of agricultural production and resource development. Three hours. Bancroft, Gilbert.

**151 Food and Lodging Management** The art and science of innkeeping and food service management. Practical business management problem solving using the personal computer. *Prerequisite:* Sophomore standing. Three hours. Bevins. Alternate years.

**162 Land Economics Issues** Analysis of economic, political, social, and legal institutions determining land use and development. Case studies in regional and state land use problems. *Prerequisite:* 61 or equivalent. Three hours.

**166 Small Business Management** Introduction to the theory and practice of organizing and operating a small business. Emphasis on basic concepts in financing, accounting, legal arrangements, regulations, taxes, and decision making. *Prerequisite:* Sophomore standing. Three hours. Fife.

**167 Small Business Finance** Capital requirements of small business, financial analysis, capital budgeting, and types and sources of credit. *Prerequisites:* 61 or Economics 12, 166. Three hours. Bancroft.

**168 Small Business Marketing** Essentials of marketing for the small business firm. Focus on the fundamental criteria guiding small business marketing decisions. *Prerequisite:* 61 or Economics 12. Three hours. Condon.

**169 Small Business Computer Application** Using the microcomputer to solve specific small business problems relating to management, finance, and marketing. Search online databases and map business statistics. *Prerequisites:* 166 or equivalent, Vocational Education and Technology 85 or Computer Science 2. Three hours. Bevins.

**171 Agriculture in Economic Development** Role of agriculture in development of less-developed countries. Discussion of alternative economic development models. *Prerequisites:* 2, 61 or Economics 12. Three hours. Ford.

**175 Farm Credit Fellowship Practicum/Seminar** Acquaints students who have a strong interest in farm management and farm finance with financial intermediaries serving agriculture. *Prerequisites:* 167, 201, junior standing, and instructor's permission. Three hours. Bancroft.

**177 Economics of Sustainable Agriculture** Comparative economics analysis of small vs. large scale and full vs. part-time farming, traditional vs. alternative agricultural systems, specialization vs. diversification, and issues in agricultural sustainability. *Prerequisites:* 61 or equivalent, junior standing. Three hours. Pelsue. Alternate years.

**180 Real Estate Appraisal** Basic concepts and methods of measuring real estate values. *Prerequisites:* 61 or Economics 12, or instructor's permission. Three hours. Silver.

**191, 192 Practicum in Agricultural and Resource Economics** Planned, supervised, off-campus education during semester, academic year, or summer. Grade of satisfactory or unsatisfactory. *Prerequisites:* Junior standing, departmental permission. One to 12 hours.

**195, 196 Special Topics in Agricultural Economics** Readings and discussion of selected topics in agricultural economics. *Prerequisite:* Departmental permission. Credit as arranged.

**197, 198 Undergraduate Research** Work on a research problem under direction of a staff member. Findings submitted in written form as prescribed by department. *Prerequisite:* Senior standing. Three hours.

**201 Farm Business Management** Organization and operation of successful farm business emphasizing resource allocation, production efficiency, and marginal analysis. Field trips required. *Prerequisites:* 61 or Economics 12, 167, or instructor's permission; junior standing. Three hours. Bancroft.

**205 Rural Communities in Modern Society** (See Sociology 205.)

**207 Markets, Food, and Consumers** Learn how producers, processors, wholesalers, cooperatives, retailers, consumers, and governments affect the movement of food and fiber products through the production-marketing chain. *Prerequisite:* 61 or equivalent. Three hours. Pelsue.

**208 Agricultural and Food Policy** History and institutional development of agricultural policy. Price and income problems of American agriculture and alternative solutions. *Prerequisite:* 61 or Economics 12. Three hours. Schmidt.

**210 Marketing Institutions** Through guest lectures and field trips, students meet and learn from owners and managers of production, processing, marketing, and financial firms. Introduces theory of market institutions. Pre- or corequisite: 168 or 207, permission. Three hours. Condon.

**211 Summer Experience in Agribusiness Management** A work-study program that introduces agribusiness. Involves working at a firm four days, classroom instruction and other appropriate activities on the fifth day. *Prerequisites:* 166, 167, or equivalent; junior standing; department's permission. Four hours. Bancroft.

**218 Community Organization and Development** (See Sociology 207.)

**223 Rural Planning** (See Geography 233.) *Prerequisites:* 61 or equivalent, senior standing. Three hours.

**254 Advanced Agricultural Economics** The structure of competitive markets; emphasis on allocation of resources and the theory of price determination. *Prerequisites:* 61 or Economics 12, Math. 19, or instructor's permission. Three hours. Bancroft.

**255, 256 Special Topics in Agricultural and Resource Economics** Readings and discussion of selected topics in economics, including those not encompassed in regular course offerings at an advanced level. *Prerequisite:* Departmental permission. Credit as arranged.

**264 Price Analysis and Forecasting** Analysis and measurement of factors affecting supply, demand, and elasticity; their relation to the level and changes of market prices; and use of quantitative techniques in forecasting. *Prerequisites:* 61 or Economics 12, Math. 19, or instructor's permission; computer science and statistics helpful. Three hours. Condon.

**266 Small Business Decision Making** Applying economic concepts to decision making in a small business. Incremental analysis, contribution margins, personnel management, and linear programming. *Prerequisites:* 166, 167, or equivalent. Three hours. Fife.

**267 Small Business Planning** Instruction and guidance in the actual process of preparing a business plan. Students prepare a business plan including a market analysis; and legal, financial, and operational plans. *Prerequisites:* Senior standing, 266, Vocational Education and Technology 85, or equivalent. Four hours. Bevins, Fife.

**272 Seminar on World Food Problems and Policies** Review of recent books and periodical literature; discussion and written or oral reports on topics of contemporary interest. *Prerequisites:* Junior standing, instructor's permission. Three hours. Ford.

**273 Agricultural Planning and Project Development** Agricultural sector planning and project development processes with a focus on policy instruments; links between agriculture and the rest of the economy; data requirements; and activity preparation, evaluation, and implementation. *Prerequisite:* 171 or instructor's permission. Three hours. Ford.

## PROGRAM IN RESOURCE ECONOMICS

(For descriptions of the following courses, refer to Recreation Management, page 175, and Resource Economics, page 177.)

- 121 Resource Economics
- 157 Ski Area Management
- 222 Natural Resources Evaluation
- 225 Economics of Outdoor Recreation and Tourism
- 287 Spatial Analysis (See Geography 287.)

## Agricultural Biochemistry (AGBI)

### COLLEGE OF AGRICULTURE AND LIFE SCIENCES

*Professors Racusen, Weller; Associate Professor Currier (Acting Chairperson); Research Associate Professor Kent.*

**10 Introductory Biochemistry (3)** The biochemical substances and reactions that control important living processes. A direct introduction to biochemistry not requiring preparation in the sciences. Three hours. Racusen.

**191 Biochemistry of Nucleic Acids (2)** Structure, function, and properties of nucleic acids, nucleoproteins, and enzymes or proteins that act on nucleic acids. Emphasis on experimental approach. *Prerequisite:* 10 or equivalent or instructor's permission. Two hours. Weller.

**195 Special Topics** *Prerequisite:* Instructor's permission.

**197, 198 Undergraduate Research** *Prerequisite:* Departmental permission. One to three hours.

**201 General Biochemistry (3-3)** Broad coverage of biochemistry including principles of analytical biochemistry. *Prerequisite:* Chemistry 42 or 141. Three hours and lab (one hour) as AGBI 202. Racusen.

**202 General Biochemistry Laboratory (0-3)** Introduction to techniques and equipment used for the isolation and quantitative analysis of amino acids, proteins, sugars, and enzymes in biological materials. *Prerequisite:* Credit for or concurrent enrollment in 201. One hour. White.

**210 Quantitative Biochemistry (3)** Study of the physical principles of biochemistry, methods and theory, with strong emphasis on problem solving and data analysis. Three hours. *Prerequisite:* 201. Kent.

**220 Molecular Biology (3-3)** Structure and biological function of nucleic acids, proteins, and enzymes. Emphasis on optical, electrophoretic, and ultracentrifugal methods. *Prerequisite:* 201 and 202 or instructor's permission. Three hours and lab (one hour) as AGBI 221. Weller.

**221 Molecular Biology Laboratory (0-3)** Laboratory practice in protein characterization by disc and SDS-gel electrophoresis and gel isoelectric focusing. DNA separation and characterization by agarose gel electrophoresis and restriction enzyme digestion. *Prerequisite:* Credit for or concurrent enrollment in 220. One hour. Currier, Weller.

**230 Advanced Biochemistry (3-3)** Study of metabolic cycles emphasizing research methods involving radioisotopes and chromatography. *Prerequisite:* 201 and 202 or 220 and 221 or instructor's permission. Three hours and lab (one hour) as AGBI 231. Currier.

**231 Advanced Biochemistry Laboratory (0-3)** Laboratory experimentation emphasizing absorption, ion exchange, affinity, and partition chromatography. Introduction to modern GLC and HPLC techniques and enzyme isolation, purification and characterization. *Prerequisite:* Credit for or concurrent enrollment in 230. One hour. Currier.

**250 Plant Biochemistry (2)** Study of specific biochemical principles unique to plants concentrating on the biochemistry of plant cell walls, photosynthesis, and secondary metabolites. *Prerequisite:* 201. Two hours. Currier.

**295 Special Topics** *Prerequisite:* Instructor's permission.

## Agriculture (AGRI)

### COLLEGE OF AGRICULTURE AND LIFE SCIENCES

**99 Beginnings** Introduction to campus resources, identification of students' interests, goals, skills, and values to provide better understanding of themselves in relation to their program. Required for all first-year students in Agriculture and Life Sciences. One hour.

**125 Peer Advisor Development** Peer advisors develop additional skills in areas of leadership, group dynamics, interpersonal effectiveness, and assertiveness by applying skills as group facilitators in Beginnings course. *Prerequisite:* Sophomore standing, permission. Three hours.

**195,196 Special Topics** Appropriate for interdepartmental and interdisciplinary topics in Agriculture and Life Sciences. Permission of Dean's Office. Credit as arranged.

## Allied Health (AH)

### SCHOOL OF ALLIED HEALTH SCIENCES

*Professor McCrorey; Assistant Professor R. Gerlach.*

**3 Social and Cultural Determinants of Health** Application of public health and social science concepts to examine the determinants of health and disease in populations, emphasizing minority health issues. *Prerequisite:* Race and Culture (Environmental Studies 95 or Anthropology 95) or instructor's permission. Three hours. Gerlach, McCrorey.

## Anatomy and Neurobiology (ANPS; ANNB)

### COLLEGE OF MEDICINE

*Professors Parsons (Chairperson), Young; Associate Professors Ariano, Cornbrooks, Fiekers, Freedman, Powers, Wells; Assistant Professors Forehand, Mawe, May; Research Assistant Professor Braas; Research Associate Konopka; Lecturers Ezerman, Fonda, Lee.*

**9, 10 Special Topics in Human Anatomy and Physiology** A two-semester course with credit given only upon completion of both semesters. The structure and function of the human body. Open only to two-year Dental Hygiene and Radiologic Technology students. Credit not valid towards four-year programs. *Prerequisite:* 9 for 10. Four hours. Parsons, Webb.

**19-20 Undergraduate Human Anatomy and Physiology** A two-semester course with credit given only upon completion of both semester. Structure and function of human body emphasizing properties of cells, organ systems, and their interrelationships in health and disease. Topographic anatomy using cadaver prosections, histological examination of human tissue, and physiological experiments demonstrating function of different systems. Required of all Nursing students; open to other University undergraduate students. *Prerequisite:* 19 for 20. Four hours. Parsons, Webb.

**197,198 Undergraduate Research** Individual laboratory research under guidance of faculty member. *Prerequisite:* Departmental permission. Three or six hours.

**201 Human Gross Anatomy (3-6)** Lectures and detailed regional dissections emphasize functional anatomy of major systems (e.g. musculoskeletal, cardiovascular, nervous). Required of Physical Therapy students; others with departmental permission. Five hours. Mawe, May.

**202 Neuroanatomy (2-3)** Structural basis of nervous system function, including spinal reflex organization, detailed analysis of sensory and motor systems, clinical examples, human brain dissection. Includes histology of selected tissues and organs. Required of Physical Therapy students; others with departmental permission. Three hours. Wells.

## Animal Sciences (ASCI)

### COLLEGE OF AGRICULTURE AND LIFE SCIENCES

*Professors Carew, Foss (Interim Chairperson), A. Smith, Welch; Associate Professors C. Donnelly, Pell; Assistant Professors Chen, Gilmore, Kindstedt; Lecturer Murray; Extension Professor Gibson; Extension Associate Professor Wildman; Research Professor Pankey; Research Associate Professor Kunkel; Research Assistant Professor Lyng; Adjunct Professors Hsieh, Randy, P. Smith (Interim Associate Chairperson), Thomas; Adjunct Assistant Professors S. Donnelly, Poos-Floyd.*

**1 Introductory Animal Science (3-3)** Fundamental principles of food processing and anatomy, physiology, nutrition, breeding, and management of animal species important in our agricultural economy. Four hours. Welch.

**2 Introduction to Dairy Production (3-3)** Introduction to dairy industry, including producer concerns such as genetics, selection, feeding, reproduction, lactation, health disorders, and general management. Four hours.

**3 Introductory Dairy Foods (2-3)** Basic information on dairy foods and application of this information in laboratory exercises. Three hours.

**4 Dairy Cattle Judging (2)** Principles of dairy cattle judging demonstrated and practiced using live animals. Two hours. Gilmore.

**43 Fundamentals of Nutrition I, II** Comprehensive study of specific nutrients in terms of their availability, function, and utilization in mammalian species. *Prerequisites:* High school chemistry and biology. Three hours. Carew.

**102 Dairy Testing and Quality Control (2-3)** Composition and properties of milk products. Standard methods of bacteriological and chemical analysis and their significance in product quality. Three hours. Alternate years, 1991-92.

**104 Sensory Evaluation of Dairy Foods (1-4)** Taste and odor as basic components of flavor, sensory tests for consumer acceptance studies, and practical training in flavor identification. Three hours. Alternate years, 1991-92.

**106 Processing Frozen and Fluid Dairy Foods (2-3)** Fundamentals of ice cream manufacture: raw materials selection, handling, and processing. Ice cream mix formulation, freezing, and freezing equipment. *Prerequisites:* 3, 103. Three hours. Kindstedt. Alternate years, 1991-92.

**110 Principles of Animal Feeding (3-3)** Principles of meeting the nutrient requirements of animals, especially as they relate to the practical problems of formulation and production systems. *Prerequisite:* 43. Four hours. Pell.

**111 Animal Anatomy (3-3)** Dissection of domestic animals, demonstrations, gross and microscopic structure of organ systems of the mammalian body emphasizing farm animals. *Prerequisite:* A biology course. Four hours. Murray.

**112 Animal Health (3-3)** Fundamentals of health and disease prevention in domestic animals. Special disease problems in cattle and horses emphasizing control measures. *Prerequisite:* A biology course. Four hours. Murray.

**113 Livestock Production (2-3)** Organization and operation of livestock enterprises. Theory and application of feeding, breeding, and management, programs and principles. *Prerequisite:* 110. Three hours.

**115, 116 Light Horse Production and Management (2-3)** The problems of light horse production. Application of the principles of selection, management, and horsemanship using UVM Morgan Horse Farm. *Prerequisites:* 115 or 116; junior standing. Three hours. P. Smith.

**118 Applied Animal Health (2-3)** A practical hands-on course for detection, treatment, prevention, and control of disease in livestock. *Prerequisites:* 111, 112 or instructor's permission, Microbiology 65 or 66. Three hours. Kunkle.

**120 General Physiology (3-3)** Study of organ and organ system function in mammals, emphasizing the regulation and integration to maintain a stable internal environment. *Prerequisites:* Courses in anatomy, chemistry, and biology. Four hours. Foss.

**131 Practical Equine Management: Showmanship and Training** In-depth introduction to horse training techniques combined with enhancing riding skills through instructor and self-evaluation. Taught at Miner Institute, Chazy, NY. *Prerequisites:* 1, 115, 116 or instructor's permission. Eight hours in summer. P. Smith.

**132 Career Skills for the Equine Industry** A skills development course focusing on communication and laboratory skills important for jobs in equine medicine, research, and teaching. Taught at Miner Institute, Chazy, NY. *Prerequisites:* 1, 115, 116 or instructor's permission. Four hours. P. Smith.

**197, 198 Undergraduate Research** Research activity under direction of qualified staff member. Must have faculty member approval. Written proposal and report required. *Prerequisites:* Junior standing, departmental chairperson permission. One to three hours.

**201 Fermented Dairy Foods (3-3)** Fundamental processes involved in the manufacture of economically important cheese varieties and other cultured dairy foods. Acquired knowledge of manufacturing procedures applied at pilot plant level. *Prerequisites:* 3; junior standing. Four hours. Kindstedt. Alternate years, 1990-91.

**202 Dairy Industry Managerial Training (3)** Select topics dealing with the organization and management of modern dairy foods processing plants. *Prerequisites:* 101, 102, 103, 104, 201. Three hours.

**203 Food Microbiology (3-3)** Desirable and undesirable activities of bacteria in foods. Mechanisms of food-borne infection and intoxication. Laboratory methods to enumerate and identify microorganisms associated with food. *Prerequisites:* Microbiology 65, 66; a course in biochemistry. Four hours. S. Donnelly.

**204 Industrial Microbiology (3)** Microbiological processes, procedures, and technology of economic importance are discussed. Emphasis on principles of biotechnology and applied molecular genetics. *Prerequisites:* 203 or Microbiology 65, 66. Three hours. S. Donnelly.

**211 Summer Experience in Farm Management (30 hr/wk)** A work-study program on the modern practices associated with farm management. Taught at Miner Institute, Chazy, NY. For students with a strong interest in farm management. *Prerequisites:* Junior, senior, or graduate standing; departmental permission. Four hours. (Not offered for graduate credit.)

**212 Animal Breeding (4)** Principles of quantitative and statistical genetics studied in relation to animal breeding. Methods of selection and schemes of mating discussed. *Prerequisites:* An introductory course in genetics, Statistics 141 or instructor's permission. Four hours. Gilmore.

**213, 214 Dairy Herd Management (2-3)** Organization and management of the dairy herd. Practical application of feeding, reproduction, milking, and general management principles. *Prerequisites:* 110 junior standing; 213 or 214. Four hours.

**215 Physiology of Reproduction (2-3)** Fundamental principles of the physiology of reproduction with emphasis on, but not limited to, farm animals. Three hours.

**216 Endocrinology (3)** Anatomy, physiology, glandular interrelationships, and assay methods of the endocrine glands and their hormones. *Prerequisite:* Course in both biology and general or mammalian physiology. One course in anatomy desirable. Three hours.

**217 Endocrinology Laboratory (3)** Laboratory techniques used in endocrine research. *Prerequisites:* Credit for, or concurrent enrollment in, 216; instructor's permission. One hour.

**242 Advanced Nutrition** (See Nutritional Sciences 242.) Three hours. Tyzbir.

**245 Nutritional Biochemistry** (See Nutritional Sciences 245.) Three hours. Tyzbir.

**249 Nutrition Seminar** (See Nutritional Sciences 249.) Two hours. Tyzbir.

**281 Animal Sciences Senior Seminar** Reports and discussions of problems and special investigations in selected fields. One hour. A. Smith.

**282 Animal Sciences Graduate Seminar** Reports and discussions of problems and special investigations in selected fields. One hour, required each year for graduate students. Pankey.

**294 History of Nutrition** (See Nutritional Sciences 294.) One hour.

**297, 298 Special Problems in Animal Sciences** Research and field experience activity under direction of faculty member whose approval has been given. Written proposal and report required. *Prerequisite:* Departmental chairperson permission. May enroll more than once for maximum of 15 hours.

## Anthropology (ANTH)

### COLLEGE OF ARTS AND SCIENCES

*Professors Haviland, Mitchell; Associate Professors R. Gordon, Lewin, Pastner, Power (Chairperson), Woolfson; Research Associate Professor Thomas.*

**21 Human Cultures** Introduction to cultural anthropology focusing on the life ways of non-Western societies and how anthropologists study them. Three hours.

**24 Prehistoric Archaeology** Examination of the origins and development of culture from the earliest human fossils through the appearance of civilization; the nature of archaeological data and interpretations. Three hours. Power.

**26 Physical Anthropology** Introduction to the study of the evolution and racial differentiation of humanity. Three hours. Haviland.

**28 Language in Culture** Introduction to the anthropological study of language with special focus on language and communication as they pertain to how we became human, and what makes us human. Three hours. Woolfson.

**60 Indians of the Northeast: Vermont** Vermont's native peoples from their earliest appearance in the region until today. Archaeological and ethnographic data reviewed in the broader perspective of aboriginal northeastern culture history. Three hours. Haviland, Power. Alternate years.

**95, 96 Introductory Special Topics** Introductory courses or seminars beyond scope of existing departmental offerings. See Schedule of Courses for specific titles.

**101 Anthropology of Third World Development** A survey of the role of applied anthropology in the understand-

ing and analysis of development efforts to alleviate (mostly) third world problems. *Prerequisite:* 21. Three hours. Gordon.

**160 North American Indians** Ethnographic survey of major native American cultures of Mesoamerica and the U.S. against background of aboriginal culture history, and problems of contact with European cultures. *Prerequisite:* 21. Three hours. Haviland. Alternate years.

**161 Cultures of South America** Ethnographic survey of major native American cultures south of Mesoamerica against background of aboriginal culture history, and their relation to present day culture spheres. *Prerequisite:* 21. Three hours. Haviland. Alternate years.

**162 Cultures of Africa** Ethnographic survey of representative native societies of sub-Saharan Africa and major colonial/immigrant minorities emphasizing changes resulting from colonialism, independence, and modernization. *Prerequisite:* 21. Three hours. Gordon. Alternate years.

**163 South Pacific Cultures** Survey of major cultural areas of the South Pacific including problems of prehistory, contact with Western colonialism, and contemporary life. *Prerequisite:* 21. Three hours. Mitchell. Alternate years.

**165 Peoples of South Asia** Culture and social organization of peoples of Pakistan, India, Bangladesh, and Sri Lanka. Theoretical issues in anthropological analysis of these societies discussed. *Prerequisite:* 21. Three hours. Pastner. Alternate years.

**166 Peoples of the Middle East** Culture and social organization of peoples living in lands from Morocco to Afghanistan, including a consideration of Islam. *Prerequisite:* 21. Three hours. Lewin. Alternate years.

**167 Peoples of Canada** Exploration of native and immigrant cultures of Canada's minorities and cultural conflicts engendered in the Canadian experience. *Prerequisite:* 21, or Geography 52, or History 75 or 76. Three hours. Woolfson. Alternate years.

**168 The French in North America** Cultural patterns of French people in Canada, New England, and Louisiana with particular references to the problems of persistence and change. *Prerequisite:* 21 or International Studies 91 or 92. Three hours. Woolfson. Alternate years.

**170 Pastoral Nomads** Examination of social and economic organization of migratory herding peoples against a backdrop of environmental pressures and participation in larger social systems. *Prerequisite:* 21. Three hours. Pastner. Alternate years.

**172 Women, Society, and Culture** Cross-cultural treatment of women which emphasizes the interrelationships between female status, social organization, and ideological systems. *Prerequisite:* 21. Three hours. Lewin. Alternate years.

**175 Ethnography of Art** Analysis of the art of tribal and non-Western peoples of Africa, Oceania, and North American Indians, emphasizing the relation of art to social and ideological systems. *Prerequisite:* 21. Three hours. Lewin. Alternate years.

**177 Crisis Cults and Movements** Examination of prophetic, millenarian, and revolutionary sects and movements emphasizing non-Western, nonindustrial societies. Specific movements viewed in their cultural context. *Prerequisite:* 21. Three hours. Pastner. Alternate years.

**178 Sociolinguistics** Exploration of language and nonverbal interactions as cultural activities. Focus on rules and patterns people display appropriate to communication and social interaction. *Prerequisite:* 28 or Linguistics 101. Three hours. Woolfson. Alternate years.

**179 Cultural Ecology** (Same as Geography 179.) Interrelationships of social groups and their natural environments and resource bases, with primary emphasis on nonin-

dustrial cultures. *Prerequisite:* 21 or Geography 1 or 16. Three hours. Gade, Pastner (taught on a rotating basis). Alternate years.

**180 Psychological Anthropology** Cross-cultural study of the individual in a sociocultural context examining cognition and culture, symbols, alternative states of consciousness, human sexuality, deviance and madness, and ethnotherapy. *Prerequisite:* 21. Three hours. Mitchell. Alternate years.

**185 Urban Anthropology** Study of urbanization and urban life in non-Western countries including such topics as urban-rural ties, peasant migrations, and sociocultural adjustment to urban living. *Prerequisite:* 21. Three hours. Gordon. Alternate years.

**187 Minority Groups** (Same as Sociology 119.) Description and analysis of ethnic, racial, and religious groups in the U.S. Examination of social/cultural patterns in the larger society and in the minorities themselves. *Prerequisite:* 21. Three hours. Woolfson.

**193, 194 College Honors**

**195, 196 Intermediate Special Topics** Intermediate courses or seminars on topics beyond the scope of existing departmental offerings. See Schedule of Courses for specific titles.

**197, 198 Readings and Research**

**200 Field Work in Archaeology** Methods and techniques of archaeological investigation in field situations and the laboratory analysis of data. *Prerequisites:* 24, one 100-level course in anthropology or history, instructor's permission. Three to six hours. Summers only.

**201 Practicum and Internship** Supervised service or research integrating theoretical and practical anthropological issues. *Prerequisite:* Nine hours of anthropology.

**210 Archaeological Theory** Development of archaeology from the 19th century to the present including concepts of form, space and time, intellectual attitudes, current systems theory, and research strategies. *Prerequisites:* 24, one 100-level anthropology course; or Historic Preservation 201; or graduate standing in Historic Preservation Program, or History 105, 106, or 107. Three hours. Power. Alternate years.

**225 Anthropological Theory** Schools of anthropological thought examined in relation to data on non-Western societies and the historical and social context in which the anthropologist works. *Prerequisites:* 21, one 100-level course. Three hours. Lewin, Mitchell.

**229 Social Organization** Examination of the basic anthropological concepts and theories used in the cross-cultural analysis of kinship and marriage. *Prerequisites:* 21, one 100-level course. Three hours. Lewin, Mitchell.

**283 Culture Change** Study of sociocultural transformations in non-Western countries emphasizing industrialization, urbanization, and modernization and their impact on the lives of previously traditional peoples. *Prerequisites:* 21, one 100-level course, or 21, six hours in the social sciences. Three hours. Gordon. Alternate years.

**284 Microethnography** Tape recorders and video cameras used to explore human patterns of communication; specifically phonemic, paralinguistic, haptic and kinesic detail, as well as ethnographic semantics. *Prerequisite:* 28 or Linguistics 101. Three hours. Woolfson.

**290 Methods of Ethnographic Field Work** Examination of theoretical and ethical premises of field work methodology with practical experience in participant observation, interviewing, the genealogical method, and the recording of data. *Prerequisite:* Twelve hours of anthropology. Three hours. Mitchell. Alternate years.

**295, 296 Advanced Special Topics** Advanced courses or seminars on topics beyond the scope of existing depart-

mental offerings. See Schedule of Courses for specific titles. *Prerequisites:* 21, one 100-level course.

**297, 298 Advanced Readings and Research** *Prerequisite:* Junior or senior standing. One to three hours.

## Art (ART)

### COLLEGE OF ARTS AND SCIENCES

*Professors Davison, Janson, Zucker; Associate Professors Fengler-Stephany, Hewitt, Higgins, Lipke, Lyman, McIntyre, Oure (Chairperson), Roland; Assistant Professors Mierse, Seyller; Instructors Peters; Lecturer Aschenbach.*

### STUDIO ART

**1 Drawing** Introductory study of visual experience through drawing and its transformation of the three-dimensional visual world onto a two-dimensional surface. Emphasis varies with instructor. Three hours.

**2 Two-Dimensional Studies** Introductory study of visual form and imagery, utilizing traditional as well as contemporary media. Emphasis varies with instructor. Three hours.

**3 Three-Dimensional Studies** Introductory study of the manipulation and actual space in diverse media. Emphasis varies with instructor. Three hours.

*Note:* Art 1, 2, or 3 may, in certain cases, be taken more than once if with a difference instructor and with permission of chairperson.

**4 Introduction to Film/Video Production** Introductory study of the principles and properties of four-dimensional media, including the mechanical and electronic phenomena behind the creation of a moving image. Three hours. Lyman.

**11 Introduction to Fine Metals** Emphasizes design in the third dimension. Basic metal fabrication techniques, soldering, forming, forging, fusing, and casting. Drawing required. Three hours. Peters. Fall semester only.

**13 Introduction to Ceramics** Introduction to traditional forming methods exploring form, surface, color, content. Included are hand-building techniques, introduction to wheel-throwing, clay, glaze, firing processes, and applications. Three hours.

**95 Introductory Special Topics** Introductory courses or seminars on topics beyond the scope of existing departmental offerings. See Schedule of Courses for specific titles.

**110 Clay: Moldmaking and Slipcasting** Focus on designing forms for plaster molds, moldmaking, and slipcasting. Low-fire glazing and firing. Related clay and glaze technology. *Prerequisites:* 1, 2, or 3; 13. Three hours.

**111 Fine Metals** Continuation of three-dimensional fabrication with work in chasing, repousse, casting, stone setting, and more complex methods of construction. Design and drawing required. *Prerequisite:* 11. Three hours. Peters. Fall semester only.

**113 Clay: Hand Building** Investigation of surfaces and three-dimensional forms. Focus on variety of construction methods, surface treatment, and firing techniques. Related clay and glaze technology. *Prerequisites:* 1, 2, or 3; 13. Three hours.

**114 Clay: Wheel Throwing** Development of throwing skills and the capacity to create a range of forms. Investigation of surface treatment techniques such as slip painting and glazing. Low-fire and stoneware firing. Related clay and glaze technology. *Prerequisites:* 1, 2, or 3; 13. Three hours.

**115 Intermediate Drawing** Intense investigation of drawing and elements related to the discipline. The figure used to introduce drawing exercises dealing with contour, ges-

ture, color, and compositional geometry. *Prerequisite:* 1 or 2. Three hours. Owre.

**121 Painting** Painting as an investigation of color, space, and visual perception using traditional motifs and exploring individually developed directions. *Prerequisites:* 1, 2. Three hours. Hewitt.

**131 Printmaking/Etching** Basic procedures in zinc plate printing stressing design and technical control of aquatint, etching, drypoint, and embossment. *Prerequisites:* 1, 2. Three hours. Davison. Offered alternate semesters.

**132 Printmaking: Silkscreen** Basic procedures in stencil printing stressing design and technical control of stencil cutting, glue and tusche resist, and photo-silkscreening. *Prerequisites:* 1, 2. Three hours. Davison. Offered alternate semesters.

**133 Printmaking: Lithography** Basic procedures in planographic printing from stone, stressing design and technical competence. Intensity of investigation varies with individual student. *Prerequisites:* 1, 2. Three hours. Davison.

**135 Intermediate Filmmaking** Techniques and theories of film production. Students edit a sound track, participate in a class-produced synchronous sound project, and individually produce a film/sound project. *Prerequisites:* 4 and either 1, 2, or 3, or instructor's permission. Three hours. Lyman.

**136 Intermediate Video** Techniques and theories of video production, including a live action studio production, a reflexive feedback production, and an edited location production. *Prerequisites:* 4 and either 1, 2, or 3, or instructor's permission. Three hours. Lyman.

**137 Photography** Photographic processes as methods of seeing, emphasizing visual discovery through informed manipulation of materials. Students explore light, camera, photosensitive materials relating to photographic realities. *Prerequisite:* 2. Three hours. Higgins.

**139 Animation** Techniques of single frame filmmaking, including drawing on film, producing a flipbook, animating a repetitive form, a two-dimensional sequence, and a three-dimensional sequence. *Prerequisite:* 1, 2, or 3. Three hours. Lyman.

**140 History of the Optical Media as Art** Theory and development of the art of "optical media:" photography, film, and video. Emphasis on discovery and explication of technical, aesthetic, and expressive properties. *Prerequisites:* 2 or 6 or instructor's permission. Three hours. Lyman.

**141 Sculpture** Exploration of manipulative materials. *Prerequisites:* 1, 3. Three hours. Aschenbach, Zucker.

**145 Graphic Design** The application of graphic design principles to practical problems, including the impact of popular design on society, exploration of visual elements in contemporary printing processes. *Prerequisite:* 1 or 2. Three hours. McIntyre.

**147 Visual Environment** Exploration of public spaces, structures, architectural detail, landscaping, roadways, lighting, etc. Field trips; meetings with planners and architects; projects. *Prerequisites:* 1, 2, or 3. Three hours.

**191 Field Experience, Internship** *Prerequisites:* Junior standing, six hours of 100-level courses in appropriate field, departmental permission (a contract must be obtained from and returned to the Art Department during preregistration). Three to six hours.

**193 College Honors**

**195 Intermediate Special Topics** Intermediate courses or seminars on topics beyond the scope of existing departmental offerings. See Schedule of Courses for specific titles.

**197 Readings and Research: Tutorial in Studio Art** Independent/individual research in studio art. *Prerequisites:* Jun-

ior standing, six hours of studio art courses at 100 level, departmental permission (a contract must be obtained from and returned to the Art Department during preregistration). Three hours.

**215 Advanced Drawing** Intense investigation of drawing and elements that relate to that discipline. Emphasis on conceptual method, contemporary techniques, and both objective and nonobjective source material. *Prerequisite:* 115. Three hours. Owre.

**221 Advanced Painting** Advanced explorations of painting emphasizing issues of scale, materials, and techniques both traditional and contemporary, and their relationship to both the discipline and current issues. *Prerequisites:* 121. Three hour. Hewitt.

**237 Advanced Photography** Continuation of 137, further exploring the implications of photography and encouraging students to use the medium to better understand their relationships to the world. *Prerequisite:* 137. Three hours. Higgins.

**241 Advanced Sculpture** Advanced investigation of sculpture. Students work on individual projects under supervision of instructor. Periodic group discussion and analyses of work in progress. *Prerequisite:* 141. Three hours. Aschenbach, Zucker.

**281 Advanced Studies in Studio Art** Work in close consultation with faculty sponsor on a specific and advanced project. *Prerequisites:* Senior standing, major in studio art, departmental permission (a contract must be obtained from and returned to the Art Department during preregistration), six hours of 100-level courses in topic of contract. Three hours.

**283 Advanced Seminar in Studio Art** Advanced seminar for senior studio art majors covering a range of topics. *Prerequisites:* Senior standing, major in studio art, instructor's permission. Three hours. (Not offered for graduate credit.)

## ART HISTORY

**5 Western Art** Introduction to painting, sculpture, and architecture in the Western world from prehistoric through Gothic. Three hours.

**6 Western Art** Introduction to painting, sculpture, and architecture in the Western world from Renaissance to present. *Prerequisite:* It is recommended that Art 5 be taken before 6. Three hours.

**8 Asian Art** Introduction to the artistic traditions and major architectural monuments of India, China, Japan, and Southeast Asia. Three hours. Seyller.

**96 Introductory Special Topics** Introductory courses or seminars on topics beyond the scope of existing departmental offerings. See Schedule of Courses for specific titles.

**146 Egypt and the Ancient Near East** The development of sculpture, painting, and architecture in the cradles of Western civilization: Mesopotamia, and Egypt. 3000-300 B.C. *Prerequisite:* 5. Three hours. Mierse.

**148 Greek Art** Development of painting, sculpture, architecture, and related arts in Greek lands from 3000-30 B.C. *Prerequisite:* 5. Three hours. Mierse.

**149 Roman Art** Examination of the artistic experiments made by Roman painters, sculptors, and architects from 3rd century B.C. to 5th century A.D. *Prerequisite:* 5. Three hours. Mierse.

**150 Christian Iconography** Introduction to subject matter and symbolism of Christian Art. Emphasis on major episodes from lives of Mary, of Christ, and of saints most frequently depicted in art. Examples drawn from Early Christian through Baroque periods. *Prerequisite:* 5. Three hours. Fengler-Stephany. Alternate years, 1991-92.

- 153 Medieval Art to the Year 1000** Painting, sculpture, and architecture from the Early Christian through the Ottonian periods, emphasizing Byzantine and Carolingian art. *Prerequisite:* 5. Three hours. Roland. Alternate years, 1991-92.
- 154 Medieval Art from the Year 1000** Painting, sculpture, and architecture of the Byzantine, Romanesque, and Gothic periods. *Prerequisite:* 5. Three hours. Roland. Alternate years, 1990-91.
- 158 Northern European Art 1400-1600** Netherlandish and German art of the period. Special attention to Jan van Eyck, Rogier van der Weyden, Hugo van der Goes, Dürer, Bosch, and Bruegel. *Prerequisite:* 5. Three hours. Fengler-Stephany.
- 161 Italian Renaissance Painting** Painting in Italy from Gothic innovations of Giotto and Duccio through establishment of 15th century Renaissance style to the High Renaissance works of Leonardo da Vinci, Raphael, and Michelangelo. The development of Venetian painting. *Prerequisite:* 5. Three hours. Fengler-Stephany.
- 164 Italian Renaissance Sculpture** Sculpture in Italy from its Gothic sources through the Renaissance period. Special attention to Ghiberti, Donatello, and Michelangelo. *Prerequisite:* 5. Three hours. Fengler-Stephany. Alternate years, 1990-91.
- 167 Baroque Art in Southern Europe** Art of Italy, France, and Spain in the 17th century, emphasizing sculpture of Bernini, architecture of Versailles, and paintings of Caracci, Caravaggio, LaTour, Poussin, Zurbaran, and Velázquez. *Prerequisite:* 6. Three hours. Roland. Alternate years, 1990-91.
- 168 Baroque Art in Northern Europe** Art of The Netherlands, Flanders, and England in 17th century, emphasizing paintings of Rembrandt, Vermeer, Rubens, and VanDyck. *Prerequisite:* 6. Three hours. Roland. Alternate years, 1991-92.
- 171 Rococo and Romantic Art** European architecture, sculpture, and painting, circa 1700-1850, and the origins of the modern movement. *Prerequisite:* 6. Three hours. Janson, Roland.
- 172 European Painting and Sculpture: 1848-1914** Detailed examination of shifts in European painting and sculpture from the aesthetic of the Academy to the new iconography and stylistic experiments up to WWI. *Prerequisite:* 6 or instructor's permission. Three hours. Lipke. Alternate years, 1990-91.
- 173 Canadian Art and Architecture** A stylistic and thematic survey of the historical development of the visual arts in Canada from 1650 to present. *Prerequisite:* 6 or International Studies 91. Three hours. Lipke. Offered every three years, 1991-92.
- 174 20th Century Art** A survey of movements and new media in European and American painting, sculpture, mixed media, performance, and the influences of film and photography on traditional media. *Prerequisites:* Three hours of art history and preferably 172 or 181. Three hours. Lipke. Alternate years, 1991-92.
- 175 19th Century Architecture and Design** The practice and theory of building and design from early 19th to beginning of 20th century. *Prerequisite:* 6 or a course in historic preservation. Three hours. Janson. Alternate years, 1991-92.
- 176 20th Century Architecture and Design** The practice and theory of building and design from the end of the 19th century to the recent past. *Prerequisites:* 6 or a course in historic preservation. Three hours. Janson. Alternate years, 1990-91.
- 179 Issues in Contemporary Art** A critical inquiry into the development of postmodernism in contemporary art of all media. Emphasis varies with instructor. *Prerequisites:* Three hours of art history. Three hours. Lipke. Alternate years, 1999-91.
- 181 American Painting and Sculpture** A survey of the major developments in American art between 1680 and 1914. *Prerequisites:* Three hours of art history. Three hours. Lipke. Alternate years, 1991-92.
- 184 American Architecture** Building and design from the Colonial to the recent past. Local buildings of interest. *Prerequisite:* 6 or a course in historic preservation. Three hours. Janson.
- 185 Japanese Art** Architecture, sculpture, painting, prints, and decorative arts and their relationship to Japanese culture. *Prerequisites:* Three hours in art history or one of the following Asian Studies courses: Geography 58, History 32, Religion 21, 132, 141. Three hours. Seyller. Alternate years, 1990-91.
- 187 Chinese Painting** History of Chinese painting, emphasizing the landscape painting of the 11th to 17th centuries. *Prerequisite:* Six hours in art history, three at the 100 level or instructor's permission. Three hours. Seyller. Alternate years, 1990-91.
- 188 Indian Painting** Mural, manuscript, and miniature painting from India from 5th to 19th century. Topics to include: courtly and religious patronage and regional styles. *Prerequisites:* Three hours of art history or instructor's permission. Three hours. Seyller.
- 192 Intermediate Special Topics in Asian Art** Intermediate courses on topics beyond the scope of existing departmental offerings in Asian Art. See Schedule of Courses for specific titles. *Prerequisite:* Three hours.
- 194 College Honors**
- 196 Intermediate Special Topics** Intermediate courses or seminars on topics beyond the scope of existing departmental offerings. See Schedule of Courses for specific titles.
- 198 Readings and Research** *Prerequisite:* Departmental permission. Three hours.
- 201 Architecture, Landscape, and History** (See Historic Preservation 201.) *Prerequisites:* Six hours advanced studies in art and architecture, permission. Three hours. Liebs.
- 207 Seminar in American Architecture and Design** Selected topics in American art and/or architecture, individual research and reports. *Prerequisite:* By permission to advanced students in art history, architectural studies, or historic preservation. Three hours. Janson.
- 282 Seminar in Western Art** Individual or group study in a special area. *Prerequisites:* Six hours of intermediate-level courses, three in the chosen area of seminar. Junior or senior standing. Three hours.
- 285 Seminar in Asian Art** *Prerequisites:* One of the following: Art 8, 185, 187, 188 or 196 (Asian); three additional hours of 100-level courses either in art history or Asian Studies. Seyller.
- 296 Advanced Special Topics** Advanced courses or seminars on topics beyond the scope of existing departmental offerings. See Schedule of Courses for specific titles.

## Asian Studies

COLLEGE OF ARTS AND SCIENCES

Prof. Seybolt, Director

The following courses are among the course offerings; see department for specific description. Also see International Studies for specific topic listings.



*Asian Studies:* Anthropology 210; Religion 201; Readings and Research 197, 198. *East and Southeast Asia:* Anthropology 163; Art 185, 187; Geography 58; History 31, 32, 131, 132; Philosophy 2, 121, 122, 221; Political Science 175, 176; Religion 21, 132, 141, 145. *South and West Asia:* Anthropology 165, 166, 170; Art 86; History 35, 36, 105; Political Science 178; Religion 21, 114, 116, 131, 132, 168, 196.

## Biochemistry (BIOC)

### COLLEGE OF MEDICINE

*Professors Chiu, Collen, Cutroneo, Mann (Chairperson), Meyer, Rittenhouse, J. Thanassi, Woodworth; Associate Professors Auletta, Hart, Long; Adjunct Associate Professor Crabb; Assistant Professors Heintz, Krishnaswamy, R. Tracy; Research Associate Professors N. Thanassi, P. Tracy; Research Assistant Professors Church, Mason.*

**191, 192 Undergraduate Research** Participation in a research program currently being pursued by a faculty member of department. Written report due at end of each semester. *Prerequisites:* Chemistry 1, 2 or 11, 12. Some programs may require additional courses in chemistry. Credit as arranged, up to four hours per semester.

**212 Biochemistry of Human Disease** Disorders of hemoglobin, iron bilirubin; biochemistry of diabetes, pancreatitis, atherosclerosis, liver and kidney dysfunction; acid-base balance; gene therapy; diagnostic enzymology. *Prerequisites:* Chemistry 42 or 141, Agricultural Biochemistry 201. Three hours.

**213 Biomedical Biochemistry Laboratory** Introduction to basic principles underlying biochemical analysis in areas of biomedical interest. *Prerequisite:* Concurrent registration in 212 or permission. One hour.

## Biological Science (BSCI)

### COLLEGE OF AGRICULTURE AND LIFE SCIENCES

**195, 196 Biological Sciences Seminar** Presentations and discussion of selected topics by students, staff, and invited guests. Suggested attendance for all seniors in Biological Science for one semester. One hour.

**197, 198 Undergraduate Research** Special study and research activity under direction of qualified staff member. Requires written proposal and final project report. *Prerequisites:* Junior/senior standing, research advisor and program chairperson approval. Credit as approved with maximum of six hours for undergraduate program.

## Botany (BOT)

### COLLEGE OF AGRICULTURE AND LIFE SCIENCES

*Professors Barrington, Etherton, Klein, Tyree, Ullrich, Vogelmann (Chairperson), Worley; Associate Professor Cook; Assistant Professor Hoffman; Research Associate Professor Lintilhac; Lecturer Hughes.*

### BIOLOGY (BIOL)

**1 Principles of Biology (3-3)** Introduction to organismal biology: nature of scientific inquiry, plant form and function, reproductive biology, pollination ecology; animal phylogeny, illustrated by comparative development, physiology, and ecology. Four hours. Barrington, Herbers.<sup>1</sup>

**2 Principles of Biology (3-3)** Introduction to cell biology, genetics, and evolution. Topics presented: biochemistry; origin of life; metabolism; molecular, Mendelian, and population genetics; and microevolution. *Prerequisites:* Chemistry and Biology 1 recommended. Four hours. Hoffmann, Stevens.<sup>1</sup>

**252 Molecular Genetics** (See Botany 252.)

### BOTANY (BOT)

**4 Introduction to Botany (3-0)** Structure, function, and reproduction of plants. Fundamental aspects of plant science with implications of botanical knowledge needed for applied plant sciences. Four hours. Cook.<sup>1,2</sup>

**6 The Green World** Evaluation of the impact of plants on the aesthetic, cultural, social, medical, and religious lives of peoples of the world. Botany and Biological Science majors will not receive credit for Botany 6 as part of program distribution requirements. Three hours. I. Hoffman. Alternate years, 1990-91.

**101 Genetics** (See Zoology, Biology 101.)

**104 Physiology of the Plant Body (3-3)** Study of the plant as a whole, growth and development, water and mineral relations, environmental factors, and regulatory processes. *Prerequisites:* One year of plant or biological science, beginning chemistry recommended, or instructor's permission. Four hours. Klein.

**107 Algae, Fungi, and Bryophytes (3-3)** Structure, reproduction, and evolutionary relationships of the nonvascular plants; ecological roles and economic significance; field identification and culture techniques. *Prerequisite:* 4 or Biology 1, 2. Four hours. Cook.

**108 Morphology and Evolution of Vascular Plants (3-3)** An evolutionary survey of living and fossil vascular plants emphasizing morphology and geography. Discussion of pertinent literature on phytochemistry, genetics, and ecology. *Prerequisite:* 4 or Biology 1, 2. Four hours. Barrington.

**109 Systematics and Phylogeny (2-4)** Classification; evolution of flowering plants; characterization and recognition of major families; species and generic concepts; biosystematics; taxonomic keys; preparation of herbarium specimens. *Prerequisite:* 4 or Biology 1, 2. Four hours. Vogelmann.

**117 Plant Pathology (3-2)** Diagnosis, life history, control of diseases caused by fungi, viruses, bacteria, nematodes, parasitic plants, and environmental factors. Physiology, biochemistry, and genetics of host-parasite interaction. *Prerequisite:* 4 or Biology 1, 2. Four hours. Ullrich. Alternate years, 1991-92.

**132 Elementary Genetics** Introduction to the genetics of eukaryotes as applied to plant and animal breeding, systematics, and genetic engineering applied to agriculture. *Prerequisite:* 4 or Biology 1, 2; a semester of college chemistry and either mathematics or statistics. Three hours. I.

**152 Plant Anatomy and Histology** Development of the organism and accompanying integration of cellular tissues. Ontogeny of vegetative tissues; modifications of the cell wall. *Prerequisite:* 4 or Biology 1, 2. Three hours. Etherton.

**160 Plant Ecology (3-3)** Introduction to interactions among plants and their environments. Dynamics of aquatic and terrestrial ecosystems emphasizing populations; physiological ecology; experimental design and analysis. *Prerequisite:* 4 or Biology 1, 2. Four hours. I. Hoffmann. Alternate years, 1991-92.

<sup>1</sup>Credit not given for both courses in each or any of the following combinations: (Biology 1 and Zoology 8), (Biology 1 and Zoology 9), (Biology 1 and Zoology 95), (Biology 1 and Botany 4), (Biology 2 and Botany 4), (Biology 2 and Zoology 9), (Biology 2 and Biology 3), (Biology 2 and Zoology 96).



**165 Introduction to Wetlands** The ecology, natural history, diversity, development, and values of wetlands. Hypothesis-testing and assessment methodologies. Predominantly field trips and projects. *Prerequisite:* Six hours science, three hours biological science preferred. Four hours. Worley.

**193, 194 College Honors** (For Arts and Sciences seniors.)

**197, 198 Undergraduate Research and Apprenticeships** Individual projects under direction of a faculty member. Project may involve original research, readings, or apprenticeships. *Prerequisites:* Junior or senior standing, departmental permission. Three to six hours.

**205 Mineral Nutrition of Plants** Role of essential elements for plant growth including classical and modern approaches to the study of ion availability and transport. *Prerequisite:* 104. Three hours. Bartlett, Etherton. Alternate years, 1990-91.

**209 Biology of Ferns** Evolutionary biology; a survey of New England ferns and discussion of their phylogenetic relationships; current research emphasizing morphological, biogeographical, genetic, and phytochemical aspects of speciation. *Prerequisite:* 108; 101 or 132 recommended. Three hours. Barrington. Alternate years, 1991-92.

**213 Plant Communities (2-2)** Plant sociology; structure and organization of the plant community; sampling methods and analysis of data; climatic and edaphic factors; field work. *Prerequisite:* 109 or departmental permission. Three hours. II. Vogelmann.

**229 Water Relations of Plants** (See Forestry 229.)

**232 Botany Field Trip** Trips to selected environments outside Vermont, led by faculty members representing different fields of botany. Overall, integrated approach to ecology, structure, and function. One hour. Christmas or spring recess or end of school year.

**234 Ecology of Freshwater Algae (2-3)** Environmental factors influencing distribution and seasonal succession; quantitative methods for estimating standing crop productivity; kinetics of algal growth; competitive and synergistic interactions. *Prerequisite:* 160 or Biology 102. Three hours. Cook. Alternate years, 1991-92.

**241 Tropical Plant Systematics** Principles and methods of angiosperm phylogeny. Recent systematic and evolutionary research on flowering plants; survey of tropical flowering plant families. Student presentations on recent research. *Prerequisite:* 109. Four hours. Barrington. Alternate years, 1990-91.

**250 Microtechnique (1-4)** Theory and practice in preparation of biological materials for anatomical and cytological study, including histochemistry and photomicrography. *Prerequisites:* Introductory Chemistry; some knowledge of organic chemistry, anatomy, or cytology desirable. Three hours. Cook. Alternate years, 1991-92.

**252 Molecular Genetics II: Regulation of Gene Expression in Eukaryotes** How cells control the flow of genetic information from gene into active gene product. Distinctions between quiescent and active genes, mechanisms of genetic communication/regulation. *Prerequisites:* Biology 101 or Agricultural Biochemistry 201 or Biochemistry 301, or equivalent; others by instructor's permission. Three hours. Ullrich.

**254 Genetics of Fungi** Understanding the classical and molecular genetics of fungi with respect to their contributions in agriculture, basic genetics, biotechnology, industry, recombinant DNA, and gene expression. *Prerequisites:* Biology 101, or Agricultural Biochemistry 201 or Biochemistry 301 or equivalents; others by instructor's permission. Three hours. Ullrich. Alternate years, 1991-92.

**256 Advanced Plant Genetics** Review of major topics in higher plant genetics and cytogenetics. Designed to be ap-

plied to the systematics, breeding, and gene engineering of higher plants. *Prerequisite:* 132 or Biology 101. Three hours. Not offered 1990-91.

**257 Physiology of the Plant Cell (3-2)** Detailed study of photosynthesis, plant cell membrane function, and plant cell growth. *Prerequisites:* 104, Chemistry 141, 142 or Chemistry 42, Physics 11, 12 or 21, 42. Four hours. Etherton. Alternate years. 1991-92.

**281, 282 Botany Seminar** Presentations of personal research by faculty, graduate students, and outside guest speakers. Required attendance of Botany graduate students and seniors in botanical research programs. Without credit.

**295 Special Topics** For advanced students within areas of expertise of faculty. Aspects of ecology, physiology, genetics, cytology, bryology, pteridology, paleobotany, photobiology, membrane physiology, and cell biology. *Prerequisite:* Departmental permission.

## Business Administration (BSAD)

### SCHOOL OF BUSINESS ADMINISTRATION

*Professors* Brandenburg (Dean), Grinnell, Hennessey, Laber, Savitt, Shirland, Thimm; *Associate Professors* Averyt, Cats-Baril, Gatti, Gurdon, Hunt, Jesse, Kraushaar, McIntosh, Parke, Sinkula, Tashman; *Assistant Professors* Battelle, Clark, Committee, Dempsey, Jackson, Noordewier, Posey, Thompson, Wilson; *Lecturer* Woodman.

### BUSINESS ENVIRONMENT

**17, 18 Business Law** Concepts of law as related to business, including law of contracts, sales, bailments, and negotiable instruments, business and laws of agency, partnerships, and corporations. *Prerequisite:* Sophomore standing. Three hours.

**72 The Economics of Business** Builds on basic economics, looking at creative destruction and how equilibrium is achieved in the functional areas of the firm; including production, marketing, finance, human resources, and corporate strategy. *Prerequisite:* Economics 11, 12; BSAD majors only. Three hours.

**132 Legal and Political Environment of Business** Interaction of business and society. Emphasis on business roles in the complex and dynamic, legal, political, and social environment. *Prerequisites:* Economics 11, 12; junior standing. Three hours.

**133 Government and Business** Interaction of business and government. Emphasis on industrial concentration and power, history and enforcement of legislation, and conflicting goals of economic efficiency and political feasibility. *Prerequisite:* 132. Three hours. Not offered 1990-91.

**134 Canadian-U.S. Business Relations** A study of the Canadian-U.S. bilateral relationship as it affects international business, emphasizing trade, investment, energy, and industrial development policies. *Prerequisites:* Economics 11, 12; junior standing. Three hours.

**135 Business and Government in the International Arena** Study of national government and international organization laws, regulations, and policies affecting international business, emphasizing trade and investment issues. *Prerequisites:* 132, junior standing. Three hours.

**136 Political Risk and the International Corporation** Analysis of how the international corporation monitors and manages political risk on international business operations. *Prerequisite:* 132 or instructor's permission. Three hours. Not offered 1990-91.

**191 Business Policy** A variety of policy questions are examined. The viewpoint is global rather than functional.

Problems include make or buy, plant location, product addition, and expansion. *Prerequisite:* Second semester BSAD senior standing. Three hours.

**195, 196 Special Topics** Specialized or experimental courses offered as resources permit.

**197, 198 Independent Study** Independent investigation designed by the student as a means of applying prior course work to a specialized problem. Well suited for senior projects. *Prerequisite:* Permission of BSAD Undergraduate Studies Committee.

## ACCOUNTING

**60 Financial Accounting** Introduction to generally accepted accounting principles and techniques regarding corporations, partnerships, and proprietorships as they apply to income determination and financial position presentation. *Prerequisite:* Sophomore standing. Four hours.

**61 Managerial Accounting** Introduction to use of accounting for planning, cost behavior and control, and decision making. *Prerequisite:* 60. Four hours.

**160 Corporate Financial Reporting** A study of corporate financial accounting and reporting practices, focusing on contemporary issues and controversies. Not open to students who have completed BSAD 162. *Prerequisites:* 60, junior standing. Three hours.

**161, 162 Intermediate Accounting** Principles, concepts, techniques, and issues involved in accounting for the assets, liabilities, and owners equity and their related effect on income determination of an enterprise. *Prerequisites:* 60 for 161, junior standing; 161 for 162. Three hours.

**164 Introduction to Federal Taxation** Examination of the Internal Revenue Code primarily regarding income tax law for individuals and partnerships. Corporate and trust tax law introduced. *Prerequisites:* 60, junior standing. Three hours.

**165 Accounting Theory** Study of underlying concepts, principles, and structure of accounting. Topics covered include financial accounting standards, opinions of the APB, professional literature, and current applications. *Prerequisite:* 162. Three hours. Not offered 1990-91.

**166 Advanced Accounting** Accounting for partnerships, special sales contracts, parent-subsidiary relationships, fiduciary relationships, and governmental units. *Prerequisite:* 162. Three hours.

**167 Auditing** Independent and internal auditing. Topics include standards, ethics and legal responsibilities of the profession, financial statements, audit concepts, and techniques, and the audit option. *Prerequisite:* 162. Three hours.

**168 Cost Accounting** Accounting for inventory valuation and income determination, nonroutine decisions, policy making and long-range planning. *Prerequisites:* 61, junior standing. Three hours.

## FINANCE

**180 Managerial Finance** The financial function in the corporation. Techniques for evaluating current use of resources and proposed resource acquisitions or dispositions. *Prerequisites:* 61, Economics 12, Statistics 141, junior standing. Three hours.

**181 Issues in Financial Management** Examines key areas of financial decision making. With cases and problems, issues such as capital budgeting, leasing, mergers, and acquisitions examined. *Prerequisite:* 180. Three hours.

**182 Security Valuation and Portfolio Selection** Examination of the theories and evidence on the behavior of financial asset prices and rational portfolio selection. *Prerequisite:* 180. Three hours.

**183 International Financial Management** Theories and practices of international financial management examined. Topics investigated include: systems of international exchange, spot and forward markets, and expropriation and exchange risk. *Prerequisite:* 180. Three hours.

**184 Financial Institutions and Markets** Financial institutions and credit allocation, determinants of the level and term structure of interest rates, and characteristics of financial institutions and markets. *Prerequisite:* 180. Three hours.

**185 Topics in Financial Theory and Practice** One- to three-credit modules focusing on financial theory and applications. Subjects covered vary each year, including: financial futures markets, options, municipal securities, bankruptcy, SEC regulation, bankers acceptances, interest rate swaps, mortgage-backed bonds, securitization of index trading. *Prerequisite:* 180. One to three hours.

## HUMAN RESOURCE MANAGEMENT

**120 Principles of Management and Organizational Behavior** Fundamentals of management, organization theory, behavior, and interpersonal communication in a transnational context. *Prerequisite:* Junior standing. Three hours.

**121 Selected Topics in Organization Behavior** Focuses on ways in which individuals and work groups within organizations can be better utilized as organizational resources. *Prerequisite:* 120. Three hours.

**122 Personnel Management** Includes the study of job analysis, recruitment, selection, training and employee development, health and safety, compensation, performance appraisal, and other employee-related topics. *Prerequisite:* 120. Three hours.

**123 Collective Bargaining and Conflict Resolution** Focuses on union-employer relations and on developing the student's negotiation skills. Topics include the union contract, the causes of strikes, and the techniques for resolving conflict. A bargaining simulation is incorporated. *Prerequisite:* 120. Three hours.

**126 Current Issues in Management and Organizational Theory** One- and two-credit seminars. Subjects include training and development, selection and recruitment, and affirmative action. *Prerequisite:* 120. One to three hours.

**127 International Industrial Relations** Reviews special problems in the management of human resources in a global economy. Focuses on cultural differences, a comparison of labor-management systems in a number of countries, the role of multinational corporations, and the impact of foreign enterprises on employment practices in host countries. *Prerequisites:* 120; senior standing. Three hours.

## MANAGEMENT INFORMATION SYSTEMS

**141 Management Information Systems** Integrates computer hardware and software concepts with a classical methodology for developing business information systems. Presents the relevant factors in the development of information systems. Discusses the problems of analyzing, designing, and implementing such systems. *Prerequisites:* Computer Science 11, Statistics 141, Math. 20 or 21, junior standing. Three hours.

**142 Structured Business Programming — COBOL** Fundamental principles of business computer programming. Topics include: the constructs of structured programming, topdown and modular development, sequential and nonsequential access techniques, other features of the COBOL language. Programming exercises include data editing, reporting, file updating. An on-line program development mode used. *Prerequisite:* 141. Three hours.

**143 Structured Analysis and Design of Business Systems** In-depth study of business information system development cycle emphasizing analysis and design phases. Structured

analysis and design techniques used to develop models of business information systems. Case studies such as payroll, inventory, accounts receivables, order entry, billing. *Prerequisite:* 141. Three hours.

**144 Data Base Development and Administration** Data base system development cycle from analysis to design, implementation, and administration. Central focus on complex data structure modeling, data base implementation and administration. A project involving analysis, design, and implementation required. *Prerequisites:* 141, 143, or instructor's permission. Three hours.

**145 Managing the Information System Resource** Theory and practice of managing resources of an organization's information system. Responsibilities and interactions of upper level, function area, and information system managers emphasized. Topics include project selection and control, staffing, organizing, planning, and managing the information system function. *Prerequisites:* 120, 143, concurrent enrollment in 144, or instructor's permission. Three hours.

### MARKETING

**150 Marketing Management** The place of marketing in our economy. Analysis of the market structure by function, institutions, and commodities. Consumer and organizational activities reviewed. *Prerequisites:* Statistics 141, Computer Science 11, Economics 11, 12; junior standing. Three hours.

**151 Marketing Research** The role of research in a marketing information framework. Emphasis on survey research, data collection, and analysis. Experimental designs also examined. *Prerequisites:* 150, Statistics 141. Three hours.

**153 Consumer Behavior** Exploration and analysis of research evidence from marketing and behavioral science relevant to a theory of consumer behavior. Emphasis also given to research methodologies. *Prerequisite:* 150. Three hours.

**156 Business Logistics Management** Study of the logistics activities of the firm, focusing on transportation, inventory control, warehousing, customer service, and site location. Interrelationships between these activities and production and marketing activities of the firm. *Prerequisites:* 150, 173. Three hours.

**158 Current Marketing Developments** Analysis of both present and future changes affecting marketing theory and practice. Topics include social changes, functional and institutional marketing system changes. Individual research projects required. *Prerequisite:* 150. Three hours.

**159 Marketing Planning and Programming** The use of advanced cases to aid in the formulation of overall policies and planning strategies for marketing programs. Topics include product planning and channel selection. *Prerequisites:* 150 and one other marketing course, not including 151. Three hours.

### PRODUCTION AND OPERATIONS MANAGEMENT AND QUANTITATIVE METHODS

**170 Business Forecasting Methods** Looks inside the crystal ball at major forecasting methods (Smoothing, Regression, Econometric, Box-Jenkins, Combined), and analyzes elements of good forecasting practice in an organization. Extensive use of PC forecasting packages. *Prerequisite:* 172. Three hours.

**172 Managerial Economics** Application of economic, mathematical, and statistical models to managerial decision making. Software support from PC spreadsheet programs. *Prerequisites:* 61, Math. 20, Statistics 141, Economics 11, 12, Computer Science 11; junior standing. Three hours.

**173 Production and Operations Analysis** Study of methods used in planning, analysis, and control of production

and service processes. Topics include forecasting, scheduling, production and inventory control, sequencing, line balancing, learning curves, and networks. *Prerequisites:* Math. 20 or 21, Statistics 141, junior standing. Three hours.

**174 Manufacturing Planning and Control** Study of systems to plan and control flows of materials through manufacturing. Topics include production, materials, and capacity planning; master scheduling; shop-floor control, and just-in-time production. *Prerequisite:* 173. Three hours.

**175 Managing in a Technology-Driven Environment** (Same as Engineering Management 175.)

**177 Introduction to Decision Making Under Uncertainty** Probability models as applied to the optimal choice among alternative actions or strategies when outcomes are uncertain. *Prerequisite:* 173. Three hours.

**178 Quality Assurance** Analysis and design of systems for obtaining quality in operations. Topic areas include measurements, inspection, economic design, product design. *Prerequisites:* Math. 20 or 21, Statistics 141, junior standing. Three hours.

**179 Introduction to Operations Research** Analysis, emphasizing applications of business decision problems using mathematical modeling. Topics include mathematical programming, network analysis, and simulation. *Prerequisites:* Math. 20 or 21, Statistics 41, junior standing. Three hours.

**272 Discrete Simulation** Discrete simulation using monte-carlo techniques and the GPSS simulation processor; mathematical modeling of systems; control systems; validation and sensitivity analysis. *Prerequisites:* Statistics 141 or 151, senior standing. Three hours.

## Canadian Studies

### COLLEGE OF ARTS AND SCIENCES

*Prof. W. Metcalfe, Director*

The following courses are among the course offerings; see department for specific description. Also see International Studies for special topics listings.

Anthropology: 167, 28, 168, 178, 16; Art 95, 175, 176; (Business Administration 134; English 135, 136, 13, 42 (taught by Prof. Thompson); French 285, 286, 293; Geography 210, 146 (taught by Prof. Meeks), 196, 62, 173, 174, 175, 177, 270; Geology 272 (when field course goes to Canada), 241 (taught by Mehrtens), 273; History 75, 76, 175, 176, 284, 285, 173 (taught by Stoler), 126, 127, 174, 181; Political Science 71, 173, 273, 274, 275, 279, 296 (taught by Mahler), 161, 152, 153; Social Work 200; Sociology 167, 29 (taught by Berkowitz), 204, 207, 254, 255; Psychology 237; Economics 150, 185; Linguistics 101; Foundations 206 (EDFS); International Studies 91, 197, 198, 295, 296.

## Chemistry (CHEM)

### COLLEGE OF ARTS AND SCIENCES

*Professors Allen, Bushweller (Chairperson), Flanagan, Geiger Jewett, Krapcho, Kuehne, Strauss, White; Associate Professors Goldberg, Leenstra, Weltn; Assistant Professors Rosenthal, Sentell.*

*Note: Credit cannot be given for: 1 and also 3 or 5 or 11 or 13; 2 and also 12 or 14; 3 and also 5; 3 and also 11 or 13; 4 and also 6; 4 and also 42 or 44; 5 and also 11 or 13; 6 and also 42 or 44; 14 and also 121; 42 and also 141; 42 and also 143; 44 and also 141 or 143; 141 and also 143; 142 and also 144; 142 and also 143, 144; 160 and also 162.*

**1, 2 Introductory Chemistry (3-3)** Basic course in principles and concepts of general chemistry. These courses, or Chemistry 11, 12 serve as suitable prerequisites for 100-level courses in Chemistry. *Prerequisite:* 1 or 11 for 2. Four hours.

**3 Outline of General Chemistry (3-3)** One-semester survey of principles and concepts of general chemistry, designed primarily to meet needs of students in agricultural and health sciences. Four hours.

**4 Outline of Organic and Biochemistry (3-3)** Broad overview of most important facts and principles of organic and biochemistry and interrelationships between these branches of chemistry. *Prerequisite:* 1 or 3. Four hours.

**5 Outline of General Chemistry** One-semester survey of principles and concepts of general chemistry, designed primarily to meet the needs of students in agricultural and health sciences. NO LABORATORY. Three hours.

**6 Outline of Organic and Biochemistry** Broad overview of most important facts and principles of organic and biochemistry and of interrelationships between these branches of chemistry. NO LABORATORY. *Prerequisite:* 1 or 3 or 5. Three hours.

**7 Earth, Air, Fire, and Water** Introductory course for nonscience majors which deals with an understanding of one's surroundings in molecular terms. Concepts of energy, structure, and change as related to the observable universe. Three hours.

**11, 12 General Chemistry (3-0)** General and analytical chemistry for students with a strong background in physical sciences and mathematics. Recommended for students concentrating in physical sciences. *Prerequisites:* One year of high school chemistry, concurrent enrollment or background in calculus. High school physics recommended; concurrent enrollment in 13, 14 required, 1 or 11 required for 12. Three hours.

**13, 14 General and Quantitative Analysis Laboratory (0-6)** Laboratory course in general and analytical chemistry. Basic techniques of gravimetric, volumetric, potentiometric, and spectrophotometric analyses and applications to determination of basic chemical properties. Selected experiments in thermochemistry and kinetics. *Prerequisite:* Concurrent enrollment in 11, 12 required. Two hours.

**19 Mathematical Preparation for General Chemistry** Designed to fill in gaps, largely mathematical, in students' backgrounds and preparation for introductory chemistry. Enrollment by permission. No credit. Meets only during first four weeks of semester.

**42 Introductory Organic Chemistry (3-3)** Concepts for understanding chemistry of structurally simple organic compounds of everyday importance. These principles applied to more complex molecules such as polymers and biologically important compounds such as proteins, lipids, and carbohydrates. (Does not satisfy medical school entrance requirements for undergraduate preparation in organic chemistry). *Prerequisite:* 1 or 3. Four hours.

**44 Introductory Organic Chemistry** Concepts for understanding chemistry of structurally simple organic compounds of everyday importance. These principles applied to more complex molecules such as polymers and biologically important compounds such as proteins, lipids, and carbohydrates. (Does not satisfy medical school entrance requirements for undergraduate preparation in organic chemistry.) NO LABORATORY. *Prerequisite:* 1 or 3 or 5. Three hours.

**95, 96 Introductory Special Topics** Introductory courses or seminars on topics beyond the scope of existing departmental offerings. See Schedule of Courses for specific titles.

**121 Quantitative Analysis (2-6)** Theory and practice of volumetric and gravimetric analysis. Theoretical discussion of indicators, buffers, pH, etc. Introduction to data analysis, spectrophotometry, and chromatography. *Prerequisites:* 1, 2. Not open to students with credit for 13, 14. Four hours.

**141, 142 Organic Chemistry (3-3)** Survey of properties and reactions of organic compounds with consideration of bonding, stereochemistry, mechanisms, principles of reactivity, spectroscopy, syntheses, and utilization. Designed for premedical, pre dental, and preveterinary students and for those majoring in biological and physical sciences. *Prerequisites:* 1, 2 or 11, 12; 141 for 142. Four hours.

**143, 144 Organic Chemistry for Chemistry Majors (3-0)** Survey of principles and reactions or organic chemistry for chemistry majors. Concurrent enrollment in 145 required for 144. *Prerequisites:* 1, 2 or 11, 12. Three hours.

**145, 145 Organic Chemistry Laboratory (0-6)** Laboratory practice in separation, purification, synthesis, identification, spectroscopy, and physical organic techniques as applied to organic compounds. For Chemistry majors. Concurrent enrollment in 144 required for 145. Two hours.

**160 Physical Chemistry for Biological Science Students** Aspects of physical chemistry most pertinent to work in biological sciences: acid-base equilibrium, theory of solutions, thermodynamics and kinetics. *Prerequisites:* 2, Physics 42. Three hours.

**162, 163 Physical Chemistry** Elementary quantum chemistry, introduction to statistical mechanics, thermodynamics, properties of solutions and chemical kinetics. *Prerequisites:* 2 or 12, Physics 42 or 125, Math. 121 for 163. Three hours.

**193, 194 College Honors**

**195, 196 Intermediate Special Topics** Intermediate courses or seminars on topics beyond the scope of existing departmental offerings. See Schedule of Courses for specific titles.

**201 Advanced Chemistry Laboratory (1-6)** Laboratory and discussion only. Laboratory problems requiring modern analytical, physical, and inorganic synthetic techniques. *Prerequisites:* 146, 221, credit for or concurrent enrollment in 162 or 163. Three hours.

**202 Advanced Chemistry Laboratory (0-6)** Laboratory only. Laboratory problems requiring modern analytical, physical, and inorganic synthetic techniques. *Prerequisites:* 201. Two hours.

**211 Chemical Kinetics and Mechanism** Important aspects and applications of chemical kinetics. Theoretical and mathematical aspects covered at introductory level. Considerable emphasis on interpretation of experimental rate laws in terms of mechanistic hypotheses for selected reactions. *Prerequisite:* 142, 162, 163. Three hours. White.

**214 Polymer Chemistry** Polymer size and weight distributions. Synthesis and properties of organic and inorganic polymers. Kinetics of polymerization. Polymer characterization. Polymer formulation. *Prerequisites:* 144, 162. Three hours. Allen. Alternate years.

**221 Instrumental Analysis** Systematic survey of modern methods of chemical analysis. Fundamental principles and applications of spectroscopy, electrochemistry, and separation techniques. *Prerequisites:* Credit for or concurrent enrollment in 162 or 163. Three hours. Geiger, Goldberg.

**222 Advanced Analytical Chemistry** In-depth coverage of selected modern instrumental methods of chemical analysis, emphasizing most recent developments in spectroscopy, electrochemistry, and separation techniques. *Prerequisite:* 221. Three hours. Geiger, Goldberg.

**224 Chemical Separations** Theory and practice of chromatographic separations. Emphasis on gas-liquid, liquid-liquid, and liquid-solid chromatography. *Prerequisite:* 221. Three hours. Alternate years. Sentell.

**225 Electroanalytical Chemistry** Principles of modern electrochemical analysis focusing mainly on finite current methods — voltammetry, polarography, chronoamperometry, cyclic voltammetry, etc. Introductory to modern operational amplifier instrumentation. Double layer theory and electron transfer kinetics. *Prerequisite:* 163. Three hours. Geiger. Alternate years.

**226 Analytical Spectroscopy** Principles of optical spectroscopic methods of analysis. Emphasis on theory and practice of atomic spectroscopy and new molecular spectroscopic methods. *Prerequisite:* 221. Three hours. Geiger, Goldberg.

**227, 228 Special Topics in Analytical Chemistry** Selected topics of current interest in analytical chemistry. New techniques and methodologies, especially in chemical instrumentation, typically covered. Credit as arranged.

**231 Inorganic Chemistry** Fundamental concepts and facts of inorganic systems. Molecular symmetry, models for structure and bonding, acid-base chemistry, descriptive chemistry of ionic and covalent compounds, introductory crystal field theory, reaction mechanisms. *Prerequisite:* 162. Three hours. Allen, Rosenthal.

**232 Advanced Inorganic Chemistry** Selected topics include applications of group theory to vibrational spectroscopy and electronic structure, multiple bonding in main group and transition metal compounds, electron-deficient bonding, bioinorganic chemistry. *Prerequisite:* 231. Three hours. Allen, Rosenthal.

**234 Organometallic Chemistry** Systematic survey of synthesis, properties, structures, bonding, and reactions of both main group and transition series organometallic compounds. Variation of structure and metal-carbon bond stability throughout periodic system. *Prerequisite:* 231. Three hours. Allen. Alternate years.

**236 Physical Inorganic Chemistry** Fundamental physical basis for spectroscopic techniques and other observable phenomena important to field of inorganic chemistry. Topics include ligand field theory, magnetism, magnetic resonance, Mossbauer spectroscopy, and optical activity. *Prerequisites:* 163, 232. Three hours. Allen. Alternate years.

**237, 238 Special Topics in Inorganic Chemistry** Advanced theoretical treatment of bonding and of physical properties of transition metal complexes; detailed treatment of inorganic reaction mechanisms. Credit as arranged.

**241 Advanced Organic Chemistry** Stereochemistry, reactivity criteria, reaction mechanisms, and synthetic methods stressed. Reactive intermediates such as carbanions, carbocations, carbenes, and free radicals used to systemize mechanistic discussions. *Prerequisites:* 142, 162. Three hours. Krapcho, Juehne, Strauss, White.

**242 Advanced Organic Chemistry** Detailed mechanistic descriptions of processes which may include enolate reactions and stereochemical considerations, addition processes such as halogenation, cycloadditions, hydroboration, hydride and metal-ammonia reductions, annulations such as biomimetic cyclizations, oxidation processes, rearrangements, eliminations, and examinations of approaches to multistep syntheses. *Prerequisite:* 241. Three hours. Krapcho, Kuehne, Strauss, White.

**251 Physical Organic Chemistry** Structure-reactivity relationships, molecular properties and their interpretation. Methods and results of investigations of mechanisms of common organic reactions. *Prerequisites:* 142, 162. Three hours. Bushweller, Krapcho, Strauss, White. Alternate years.

**257, 258 Special Topics in Organic Chemistry** Advanced level discussion of specific topics in organic chemistry of current interest such as photochemistry, carbenes, bioorganic chemistry, magnetic resonance, etc. Credit as arranged.

**262 Chemical Thermodynamics** Systematic study of application of thermodynamics to chemical problems. Concepts of statistical thermodynamics introduced. *Prerequisites:* 162, 163. Three hours. Flanagan. Alternate years.

**263 Introduction to Quantum Mechanics** General considerations of quantum mechanics. Development of techniques pertinent to application of quantum mechanics to chemical problems. *Prerequisites:* 162, 163. Three hours. Weltin. Alternate years.

**264 Fundamentals of Spectroscopy** General discussion of molecular spectroscopy, rotational and vibrational states of molecules, symmetry of vibrations; introduction to electronic spectra. *Prerequisites:* 162, 163, Math.121. Three hours. Weltin, Leenstra. Alternate years.

**265 Statistical Mechanics** Development of statistical mechanics and its application to problems of chemical interest. *Prerequisites:* 162, 163; 263 recommended. Three hours. Flanagan. Alternate years.

**266 Molecular Orbital Theory** Introduction to Hückel molecular orbital method. Energy levels and orbitals, molecular properties and their interpretation. Effects of substituents on electronic structure. Extensions of Hückel method. *Prerequisites:* 142, 163. Three hours. Weltin. Alternate years.

**267, 268 Special Topics in Physical Chemistry** Advanced level discussion of specific topics in physical chemistry and chemical physics; group theory, solid state theory; irreversible thermodynamics, solution theory. Credit as arranged.

**282 Senior Seminar** Oral and written presentation of a subject of current chemical interest. *Prerequisite:* Audit of 381. One hour.

**291 Undergraduate Research** Special study in inorganic, analytical, physical, or organic chemistry with an assigned staff member. Findings submitted in written form. *Prerequisite:* Departmental permission. Credit as arranged with maximum of four hours per semester and 12 hours for the undergraduate program.

**295, 296 Advanced Special Topics** Advanced courses or seminars on topics beyond the scope of existing departmental offerings. See Schedule of Courses for specific title.

## Chinese (CHIN)

### COLLEGE OF ARTS AND SCIENCES

*Assistant Professor Wu.*

**1, 2 Elementary Chinese** A study of Mandarin Chinese designed to give the beginning student the fundamental grammar and vocabulary for speaking, reading, and writing the modern national language. Three hours.

**51, 52 Intermediate Chinese** A continuation of 1, 2 designed to enable the student to converse in everyday Chinese, and to read and write simple texts. *Prerequisite:* 2 or equivalent. Three hours.

**62 Chinese Literature in Translation** Selected topics in Chinese literature. Reading and discussion are in English. No knowledge of Chinese language required. Three hours. Wu.

**101, 102 Advanced Chinese** Structured readings with emphasis on sentence structures, vocabulary expansion, and increased fluency in self-expression. *Prerequisite:* 52 or equivalent. Three hours.

**197, 198 Readings and Research** Individual research project or directed reading in area of special interest to student. *Prerequisite:* Instructor's permission. Variable credit. Wu.

**201, 202 Advanced Conversation and Composition** To improve oral and written proficiency through reading newspapers and short stories, discussion, and composition. *Prerequisites:* 102 or equivalent for 201; 201 for 202. Three hours. Wu.

## Civil Engineering (CE)

### COLLEGE OF ENGINEERING AND MATHEMATICS

*Professors Beliveau, Cassell, Dawson, Hemenway, Oppenlander, Pinder; Associate Professors Downer, Laible, Olson; Adjunct Professor Knight.*

**1 Statics (3-0)** Fundamentals of statics; composition and resolution of forces; the analysis of force systems in two and three dimensions; and centroids and moments of inertia. *Prerequisite:* Math. 22. Three hours.

**10 Surveying (3-4)** Fundamental surveying methods; propagation of errors as applied to surveying measurements; triangulation; control surveys; and traverse adjustments. *Prerequisites:* Math. 21., Computer Science 11. Four hours.

**11 Geometronics (2-4)** Selected items in analytical photogrammetry; celestial observations, elements of photointerpretation; theory of curves; and digital terrain analysis. *Prerequisites:* 10 or 12, Math. 22. Three hours.

**12 Plane Surveying (3-4)** Fundamental surveying methods; elements of topographic surveying; and special problems according to student interest. For those not enrolled in CE. *Prerequisites:* Math. 2 and/or equivalent. Four hours.

**100 Mechanics of Materials (3-0)** (Same as Mechanical Engineering 14.) Stress, strain, temperature relationships, torsion, bending stresses, and deflections. Columns, joints, thin-walled cylinders. Combines stresses and Mohr's circle. *Prerequisites:* 1, Math. 121, Mechanical Engineering 12 or concurrent enrollment. Three hours.

**101 Mechanics of Materials Laboratory (1-3)** Experimental stress analysis methods; fundamental properties of metals, plastics, and wood; effects of size, shape, method, speed of loading, and strain history on these properties. *Prerequisite:* 100. Two hours.

**125 Engineering Economy (3-0)** Comparison of alternatives to maximize the financial return on engineering decisions; project feasibility studies; design decision making; effect of taxes on engineering decisions; analysis of risk. *Prerequisite:* Junior standing. Three hours. Oppenlander.

**130 Engineering Planning (3-0)** Principles and techniques for determination of design loads on civil engineering systems; estimating concepts for point and interval forecasts; and stochastic and economic considerations. *Prerequisites:* Statistics 141, senior standing. Three hours.

**140 Transportation Planning (3-0)** Analysis of transportation systems; technological characteristics; the transportation planning process and techniques of travel modeling and forecasting for both urban and rural areas. *Prerequisite:* 10. Three hours.

**141 Traffic Operations and Design (3-0)** Characteristics of vehicular and pedestrian traffic; highway and intersection capacity; measurement and analysis of traffic characteristics; design and application of controls. *Prerequisite:* 140. Three hours. Oppenlander.

**142 Structural Roadway Design (3-0)** Properties of construction materials; design of mixes; analyses of pavement performance; structural design of pavements; highway earthwork, drainage, and construction techniques. *Prerequisites:* 141, 180. Three hours. Olson, Oppenlander.

**150 Environmental Engineering (3-0)** Basic phenomena and theoretical principles underlying water supply, air and water pollution control, and industrial hygiene. *Prerequisites:* Chemistry 1 or 5, Math. 22. Three hours. Hemenway.

**151 Water and Wastewater Engineering (2-3)** Functional design of water supply systems and wastewater management facilities; population projections, estimation of water and waste quantities, sewers, distribution systems, treatment facilities; governmental regulations. *Prerequisite:* 150, 160. Three hours. Hemenway.

**160 Hydraulics (3-3)** Mechanics of incompressible fluids; flow meters; flow in closed conduits and open channels; elements of hydraulic machinery; laboratory studies of flow and hydraulic machinery. *Prerequisite:* Mechanical Engineering 12. Four hours. Downer.

**161 Water Resource Engineering Design (3-0)** Formulation of water resource projects; development of design methods for: surface water, risk, storage, and control structures, open channels, and drainage systems; design project. *Prerequisite:* 160. Three hours. Downer.

**163 Principles of Hydrology (3-0)** Detailed discussion of occurrence, distribution, and movement of water in environment; precipitation, interception, evaporation, soil moisture, ground water, runoff, and methods of measurement. *Prerequisites:* Junior standing, one year of college science. Three hours. Downer.

**164 Fundamentals of Fluid Mechanics (3-0)** Basic principles of fluid mechanics applied to incompressible fluid statics, pipe flow, open channel flow, flow measurement and forces developed by fluids in motion. Not for credit for Engineering majors. *Prerequisites:* Math. 9, sophomore standing. Three hours. Downer.

**170 Structural Analysis 1 (3-3)** Analysis of statically determinate beams, frames, and trusses; expected loads, reactions; influence lines; moving loads; geometric methods for displacement calculations; introduction to matrix analysis for trusses. *Prerequisites:* 100, Computer Science 11. Four hours. Beliveau, Laible.

**171 Structural Analysis 11 (3-0)** Statically indeterminate structural analysis by consistent deformation and stiffness methods; determinations of deflections by energy methods; matrix analysis for frame structures and computer-aided analysis. *Prerequisites:* 170, Computer Science 11. Three hours. Beliveau, Laible.

**172 Structural Steel Design (3-0)** Theory and design of steel structures including flexural members, axially loaded members and combined stress members; design of composite members; and plastic analysis and design. *Recommended Corequisite:* 171. Three hours. Beliveau.

**173 Reinforced Concrete (3-0)** Analysis of stresses in plain and reinforced concrete members; design of reinforced concrete structures; and theory of prestressed concrete. *Prerequisite:* 171. Three hours. Beliveau.

**180 Soil Mechanics (3-3)** (Same as Geology 180.) Identification, description, and physical properties of soils; characteristics of natural deposits; stress distribution, permeability, consolidation, shear strength, and stability of soils; laboratory testing of particulate systems. *Prerequisite:* 100. Four hours. Olson.

**181 Substructure Analysis and Design (3-3)** Evaluation of subsoil conditions and earth pressures; design of retaining walls, substructures for buildings and bridges, and cofferdams. *Prerequisite:* 180. Four hours. Olson.

**191, 192 Special Projects (3-0)** Investigation of special topic under guidance of faculty member. Library investigations, unique design problems, laboratory and field studies. *Prerequisites:* Senior standing, departmental permission. Three hours.

**193,194 College Honors**

**195 Special Topics** *Prerequisite:* Senior standing in Civil or Mechanical Engineering.

**210 Airphoto Interpretation (2-3)** Techniques in aerial photographic interpretation: principles of stereoscopic viewing and identification of airphoto features related to landform, vegetation, drainage, soil color/texture, topography, and cultural features. *Prerequisite:* Senior or graduate standing. Three hours. Olson.

**226 Civil Engineering Systems Analysis (3-0)** Graph theory, dynamic programming, linear programming, scheduling, resource allocation, simulation; applications to public works problems; comparison of solution models and selection of models for complex problems. *Prerequisite:* Senior or graduate standing. Three hours. Dawson.

**227 Discrete Simulation (3-0)** (Same as Business Administration 272.) Discrete simulation using monte-carlo techniques and the GPSS simulation processor; mathematical modeling of systems; control systems; validation and sensitivity analyses. *Prerequisites:* Statistics 111, 141 or 151, senior or graduate standing. Three hours. Dawson.

**230 Community Planning Techniques (3-0)** Size, spacing, and functions of cities; economics, social and physical determinants of land-use elements; studies for urban planning; process of land use planning. *Prerequisite:* Senior or graduate standing. Three hours. Oppenlander.

**231 Community Planning Analysis (3-0)** History of urban planning; city design and appearance, quantitative methods, and social welfare planning; plan implementation; organization and administration of planning agencies; and financial planning. *Prerequisite:* Senior or graduate standing. Three hours. Downer, Oppenlander.

**232 Community Design (2-1)** Basic principles and methods of planning and designing the community; site selection; and elements such as subdivisions, industrial parks, new town, etc. *Prerequisite:* 230 or 231. Three hours. Downer, Oppenlander.

**233 Rural Planning** (See Geography 233.)

**240 Traffic Engineering Characteristics (3-0)** Basic components of highway travel; traffic flow and intersection characteristics; highway and intersection capacities; performance of traffic systems; techniques for measuring traffic characteristics. *Prerequisites:* Statistics 141, senior or graduate standing. Three hours. Dawson, Oppenlander.

**241 Transportation Systems Engineering (3-0)** Interdisciplinary aspects of transportation systems; mathematical analysis and synthesis of system problems; economic considerations; fiscal studies and financial planning; administration of transportation system. *Prerequisites:* Statistics 141, senior or graduate standing. Three hours. Dawson, Oppenlander.

**244 Urban Transportation Systems (3-0)** Transportation planning process for urban areas; inventory, use, and desire studies; travel forecasting and trip generation, distribution, and assignment; mass transit systems; terminal facilities. *Prerequisite:* Senior or graduate standing. Three hours. Oppenlander.

**249 Solid Wastes (3-0)** Significance of solid wastes from municipal, industrial, agricultural, mining; optimization and design of collection, disposal, recycle systems; sanitary landfills, incineration, composting, material recovery. *Prerequisites:* Chemistry 5, Physics 25. Three hours. Morris.

**250 Environmental Facilities Design — Water (2-3)** Design of water supply systems including source evaluation, transmission, distribution, water treatment plant design; equipment selection; wells. *Prerequisite:* 151. Three hours. Hemenway.

**251 Environmental Facilities Design-Wastewater (2-3)** Design of wastewater conveyance and treatment facilities;

sewage treatment plant design; equipment selection. *Prerequisite:* 151. Three hours. Hemenway.

**252 Industrial Hygiene (3-2)** Industrial hygiene problems; effects of pollutants on health; threshold limit values; emphasis on the engineering evaluation of hazard and control techniques. *Prerequisites:* Chemistry 5, Physics 25. Three hours. Hemenway.

**253 Air Pollution (3-0)** Sources of air pollution, methods of measurement, standards, transport theory and control techniques used. Emphasis on source measurement and contaminant transport. *Prerequisites:* Chemistry 5, Math. 21. Three hours. Hemenway.

**254 Environmental Quantitative Analysis (3-3)** Chemistry and microbiology of water quality management; diffusion, equilibria, reaction kinetics, acids and bases, colloids, enzymes, bacterial physiology, pollution indicator organisms; laboratories demonstrate standard techniques. *Prerequisites:* Chemistry 1 or 5, Math. 22. Four hours. Hemenway.

**255 Water Renovation Processes — Chemical/Physical (2-3)** Theory of chemical/physical processes for treating waters and wastewaters; mass transfer, coagulation/precipitation, sedimentation, filtration, mixing, adsorption, ion exchange, membrane processes; pilot plant experimentation. *Prerequisites:* 150, 151 or graduate standing. Three hours.

**256 Water Renovation Processes — Biological (2-3)** Design theory of biological processes for treating waters and wastewaters; aerobic, anaerobic, photosynthetic processes; disinfection; pilot plant experimentation. *Prerequisites:* 150, 151 or graduate standing. Three hours.

**257 Analysis of Aquatic Systems (3-0)** Quantitative study of biological, chemical, and physical phenomena in lakes, streams, estuaries, and ground water; mathematical modeling applied to management of water quality. *Prerequisites:* 150, Math. 271 or 124 or instructor's permission. Three hours.

**258 Environmental Facilities Design — Air (2-3)** Advanced design principles for air pollution control equipment including scrubbers, precipitators, cyclones, and filters. *Prerequisites:* 150, 252 or 253. Three hours. Hemenway.

**259 Measurement of Airborne Contaminants (2-3)** Quantifying airborne contaminants from processes and ambient levels. Laboratories demonstrate calibration and measurement, stack sampling and ambient air monitoring, and specific contaminants. *Prerequisite:* 252 or 253. Three hours. Hemenway.

**260 Hydrology (3-0)** Theory of precipitation, run-off, infiltration, and ground water; precipitation and run-off data; and application of data for use in development of water resources. *Prerequisites:* 160, Statistics 141. Three hours. Downer.

**261 Open Channel Flow (3-0)** Application of the laws of fluid mechanics to flow in open channels; design of channels and transition structures including riprap and culverts; gradually-varied flow problems. *Prerequisite:* 160. Three hours. Downer.

**263 Measurements in Applied Hydrology (2-3)** Design of hydrologic experiments; observational methods, and equipment; data reduction and handling techniques; application to the instrumentation and study of a small watershed. *Prerequisite:* 163 or 260. Three hours. Downer.

**264 Land Treatment of Wastes (3-0)** Fundamental physical, chemical, and biological mechanisms of water and waste constituent transformation, cycling, uptake and removal in the plant/soil profile; system cost, design project centered. *Prerequisite:* Instructor's permission. Three hours.

**265 Ground Water Hydrology (3-0)** Principles of ground water hydraulics, well characteristics, aquifers, and use of numerical methods to solve ground water flow problems.



*Prerequisites:* Calculus III and programming experience or instructor's permission; graduate standing or senior Civil Engineering standing. Three hours. Olson.

**270 Advanced Indeterminate Structures (3-0)** Matrix analysis of framed structures; finite element theory and application in structural mechanics and hydrodynamics; emphasis on computer applications and numerical analysis techniques. *Prerequisites:* 171, a basic knowledge of matrix algebra and computer programming. Three hours. Beliveau, Laible.

**280 Applied Soil Mechanics (3-0)** Use of soil mechanics in evaluation of building foundations, braced excavations, earth structures; lateral earth pressures, pile foundations, caisson foundations, slope stability, and construction problems. *Prerequisite:* 180. Three hours. Olson.

**282 Engineering Properties of Soils (2-3)** Soil properties that influence engineering behavior of soils including soil mineralogy, physiochemical concepts, plasticity properties, permeability, and compaction. *Prerequisite:* 180. Three hours. Olson.

**295 Special Topics** Content is dictated by expanding professional interest in newly developing, or recently developed, technical areas in which there is particular need or opportunity. Three hours. *Prerequisite:* Senior or graduate standing.

## Classics (CLAS)

### COLLEGE OF ARTS AND SCIENCES

*Professors Ambrose (Chairperson), Davison, Gilleland, Schlunk; Associate Professor B. Rodgers; Visiting Professor R. Rodgers.*

#### GREEK (GRK)

There are no prerequisites to any Greek course. Students who have previously studied Greek should consult the department.

The first two semesters of a foreign language are excluded from the 45-hour limit on courses from a single department that can be counted toward the 122 hours required for the Bachelor of Arts degree.

**1, 2 Elementary Greek** Four hours. Ambrose.

**51, 52 Intermediate Greek** Review of syntax. Fall semester: Readings from Plato, Herodotus, and Euripides. Spring semester: Readings from Homer. Three hours each course. Ambrose, Davison. Schlunk.

**95, 96 Introductory Special Topics** Introductory courses or seminars on topics beyond the scope of existing departmental offerings. See Schedule of Courses for specific titles.

**111, 112 Greek Prose Style** Readings in literary prose analyzed stylistically and imitated in composition. Required of Greek majors. Three hours. B. Rodgers, Schlunk.

**193, 194 College Honors**

**195, 196 Intermediate Special Topics** Intermediate courses or seminars on topics beyond the scope of existing departmental offerings. See Schedule of Courses for specific titles.

**197, 198 Readings and Research**

**201 Greek Orators** Three hours. B. Rodgers. Alternate years, on demand.

**202 Greek Comedy** Three hours. Ambrose. Alternate years.

**203 Greek Historians** Three hours. Davison. Alternate years, on demand.

**204 Greek Tragedy** Three hours. Ambrose. Alternate years.

**205 Greek Philosophers** Three hours. B. Rodgers. Alternate years, on demand.

**206 Greek Epic** Three hours. Schlunk. Alternate years, on demand.

**295, 296 Advanced Special Topics** Advanced courses or seminars on topics beyond the scope of existing departmental offerings. See Schedule of Courses for specific titles.

#### LATIN (LAT)

There are no prerequisites to any Latin course. Students who have had two years of high school Latin normally enroll in Latin 5 or Latin 51. Those who have had more normally enroll in Latin 101. Students with two years of high school Latin may take Latin 1 for credit only by departmental permission and only if the two years were taken two years prior to entrance into the University.

The first two semesters of a foreign language are excluded from the 45-hour limit on courses from a single department that can be counted toward the 122 hours required for the Bachelor of Arts degree.

**1, 2 Elementary Latin** For students who present less than two years of high school Latin. Four hours. Schlunk.

**5 Basic Latin Grammar Review** A complete survey of Latin grammar for students with one or two years of secondary school Latin. No credit with Latin 2. Three hours. Davison, R. Rodgers.

**51, 52 Intermediate Latin** Fall semester: Selections from Cicero and other prose authors. Spring semester: Selections from Vergil and Ovid. Three hours each course. Gilleland, B. Rodgers, R. Rodgers, Schlunk.

**95, 96 Introductory Special Topics** Introductory courses or seminars on topics beyond the scope of existing departmental offerings. See Schedule of Courses for specific titles.

**101, 102 Survey of Latin Literature** Selections from principal Roman authors. Three hours. Gilleland, Schlunk.

**111, 112 Latin Prose Style** Readings in literary prose analyzed stylistically and imitated in composition. Required of B.A. and B.Ed. Latin majors. Three hours. B. Rodgers, Gilleland.

**193, 194 College Honors**

**195, 196 Intermediate Special Topics** Intermediate courses or seminars on topics beyond the scope of existing departmental offerings. See Schedule of Courses for specific titles.

**197, 198 Readings and Research**

**203 Republican Prose** Three hours. B. Rodgers.

**204 Epic Poets** Three hours. Schlunk.

**227 Roman Lyric Poets** Three hours. Schlunk. Alternate years, on demand.

**251 Roman Letters** Three hours. B. Rodgers, Schlunk. Alternate years, on demand.

**252 Comedy** Three hours. Alternate years, in demand.

**253 Roman Oratory** Three hours. Gilleland. Alternate years, on demand.

**255 Historians of the Empire** Three hours. Davison. Alternate years, on demand.

**256 Satire** Three hours. Gilleland. Alternate years, on demand.

**271 Silver Latin** Three hours. Gilleland. Alternate years, on demand.

**295, 296 Advanced Special Topics** Advanced courses or seminars on topics beyond the scope of existing departmental offerings. See Schedule of Courses for specific titles.



**CLASSICS (CLAS)**

*Courses entitled "Classics" are not foreign language courses. All readings are in English and no prior knowledge of Greek and/or Latin is required.*

**Classics 22 Etymology** Derivation of English words from Greek and Latin bases. Training in analysis of unfamiliar words, special attention to scientific vocabulary. Three hours.

**Classics 42 Mythology** Greek myth in literature, art, and music from antiquity to modern times. No prerequisites. Three hours. Spring semester. Ambrose.

**95, 96 Introductory Special Topics** Introductory courses or seminars on topics beyond the scope of existing departmental offerings. See Schedule of Courses for specific titles.

**Classics 153 Greek Drama** Three hours. Ambrose. Alternate years.

**Classics 154 Greek Historians** Three hours. B. Rodgers. Alternate years.

**Classics 155 Ancient Epic** Three hours. Davison. Alternate years.

**Classics 156 Greek and Roman Satiric Spirit** Three hours. Gilleland. Alternate years.

**193, 194 College Honors**

**195, 196 Intermediate Special Topics** Intermediate courses or seminars on topics beyond the scope of existing departmental offerings. See Schedule of Courses for specific titles.

**197, 198 Readings and Research**

**295, 296 Advanced Special Topics** Advanced courses or seminars on topics beyond the scope of existing departmental offerings. See Schedule of Courses for specific titles.

See also: Art 151 (Greek Art) and Art 52 (Roman Art); European Studies; History 9 (Ancient Mediterranean Civilization), 105 (Ancient Near East), 106 (Greek History), and 107 (Roman History).

For The Teaching of Latin, see Secondary Education 179.

Prizes from endowed funds are awarded to outstanding graduating seniors and outstanding students in sophomore Latin.

## **Communication Science and Disorders (CS&D)**

### **COLLEGE OF ARTS AND SCIENCES**

*Professors Guitar, Lubker (Chairperson), Wilson; Assistant Professors McCauley, C. Smith, Strand; Lecturers Holmgren, Houghton.*

**10 Voice and Articulation** Principles of pronunciation, phonetic practice for the improvement of voice and diction in communication. Three hours.

**20 (F) Introduction to Disordered Communication** Survey of language, speech, and hearing disorders, emphasizing the importance of understanding such disorders as a part of the fuller understanding of human behavior. Three hours. Wilson.

**80 (F) Introduction to Speech and Hearing Sciences** Introduction to the process of normal human communication: current language theory, acoustics of speech, basic production systems, language development, and the evolution of language. Three hours. Lubker.

**90 (S) Phonetics** Linguistics, acoustics, and articulatory phonetics applied to the description of speech. Stresses use

of the International Phonetic Alphabet with English, foreign languages, and disordered speech. Three hours.

**94 (S) Development of Spoken Language** Speech and language acquisition interpreted in light of current learning and cognitive theory, linguistic theory, and methods of linguistic analysis. Three hours. C. Smith.

**95, 96 Introductory Special Topics** Introductory courses or seminars on topics beyond the scope of existing departmental offerings. See Schedule of Courses for specific titles.

**101(F) Physiological Phonetics** Structure and function of the respiratory, phonatory, and articulation systems of the vocal tract utilized for production of speech. Models of speech production emphasized. *Prerequisites:* Nine hours of CS&D and psychology, including 80, 90. Three hours. Guitar.

**105 Fundamentals of Hearing** Study of processes of human hearing emphasizing sound, acoustics, psychoacoustics, perception of speech, and the anatomy and physiology of the hearing mechanism. *Prerequisite:* 80 or permission. Three hours. Houghton, Lubker.

**193, 194 College Honors**

**195, 196 Intermediate Special Topics** Intermediate courses or seminars on topics beyond the scope of existing departmental offerings. See Schedule of Courses for specific titles.

**197, 198 Readings and Research**

**251(F) Disorders of Speech** In-depth survey of speech disorders: articulation, fluency, voice, etc., including those with functional as well as organic etiology. Includes one hour laboratory for systematic observation and analysis of speech therapy. *Prerequisite:* 94. Four hours. McCauley.

**216(S) Disorders of Language** In-depth survey of language disorders including aspects of reception and expressive use of the language. Includes one hour laboratory as in 251. Four hours. C. Smith.

**262(S) Measurement and Management of Communication Disorders** Study of the construction, application, interpretation, and implementation of tests of communicative functioning. *Prerequisite:* 251 or 261. Three hours. McCauley.

**271(F) Audiological Assessment** Examination of basic parameters in measurement of hearing. Pure tone testing, masking, impedance, and speech evaluations. *Prerequisite:* 105 or instructor's permission. Three hours. Houghton.

**272 Auditory Habilitation of Hearing Impaired Children** Survey of the handicapping effect of hearing disorders on the developing child and the principles of rehabilitation utilized for treatment of this disorder. *Prerequisites:* Fifteen credits in CS&D, including 94, 271. Three hours. Houghton.

**281 Neuroanatomical Bases of Speech and Hearing** The neuroanatomical structures which underlie the formulation, production, and perception of speech are examined and related to language and speech behavior. *Prerequisites:* Nine credits in CS&D at the 200 level. Three hours. Strand.

**287 Current Research in Language Acquisition** Recent advances in the study of child language. *Prerequisite:* 94. Three hours.

**290 Introduction to Research in Communication Science and Disorders** Study of hypothesis formation, review of research literature, and current research topics in communication science. Research project required. *Prerequisites:* At least nine credits at the 200 level. Three hours. (Not offered for graduate credit.) Guitar.

**291, 292 Clinical Study** Supervised practicum experiences with children and adults presenting disorders of speech, hearing, and language. *Prerequisites:* 261, 262. Credit as arranged.

**293, 294 Seminar** *Prerequisite:* Instructor's permission. Variable credit.

**295, 296 Advanced Special Topics** Advanced courses of seminars on topics beyond the scope of existing departmental offerings. See Schedule of Courses for specific titles.

## Computer Science (CS)

### COLLEGE OF ENGINEERING AND MATHEMATICS

*Professors Absher, Dawson, Williams; Associate Professor Hegner; Research Assistant Professor Barbour; Lecturers Douglas, Eppstein.*

**2 Microcomputer Applications Software (2-2)** Introduction to popular applications software packages, including word processor, spreadsheet, and database packages. Emphasis on hands-on experience. No credit for E&M majors. *Prerequisite:* Two years high school algebra. Three hours.

**3 Concepts of Computer Systems** Introduction to computer systems, components, system software, editors, utilities and language processors, programming, problem solving, applications. May not be taken for credit concurrently with, or following receipt of credit for, any CS course numbered higher than 3. *Prerequisite:* Two years high school algebra. Three hours.

**11 Computer Programming (2-2)** Structure of digital computers. Development of algorithms using structural design techniques. Implementation of algorithms utilizing a higher level language. *Prerequisites:* Math. 17 or 19 or concurrent enrollment in 21. Three hours.

**12 Computer Programming II (3-0)** Concepts of programming style. Continuation of programming concepts to include the development of program specifications, efficient organization and coding techniques, documentation, debugging, and testing. *Prerequisites:* 11, Math. 19, 21, or 23. Three hours.

**15 Survey of Business-Oriented Languages (3-0)** Survey. COBOL language, emphasizing file manipulation capabilities. Several applications problems studies. *Prerequisites:* 11 and 12, or instructor's permission. Three hours.

**101 Introduction to Computer Science (3-0)** Assembly language and machine structure. Debugging techniques. System services to include I/O services and trap handling. *Prerequisite:* 12. Three hours.

**102 Software Fundamentals (3-0)** An overview of design, concepts associated with assemblers, loaders, compilers, and operating systems. *Prerequisite:* 101. Three hours.

**103 Programming Languages (3-0)** Systematic treatment of principles underlying the features and implementation of programming languages. Contrast of traditional procedural languages and at least one nontraditional language. *Prerequisites:* 102, Math. 104. Three hours.

**104 Data Structures (3-0)** Lists, Strings, Arrays, Trees and Graphs. Storage systems and structures. Storage allocation and "garbage collection." Searching and sorting techniques. Generalized data management systems. *Prerequisites:* 103, Math. 104. Three hours.

**107 System Software Laboratory** Programming workshops and assignments that develop assemblers, loaders, compilers, and macro preprocessors. *Prerequisites:* Previous or concurrent enrollment in 102; instructor's permission. One hour.

**193, 194 College Honors**

**195 Special Topics** *Prerequisite:* Instructor's permission. Hours variable.

**200 Discrete Simulation (3-0)** (See Civil Engineering 227.) No CS graduate credit. Three hours.

**201 Operating Systems (3-0)** Supervisory and control software for multiprogrammed computer systems. Processes synchronization, interprocess communication, scheduling, memory management, resource allocation, performance evaluation, object-oriented systems, case studies. *Prerequisite:* 104. Three hours.

**202 Compiler Construction (3-0)** Practice in design and implementation of translators for ALGOL-like languages. Regular and context-free grammars, parsing, code generation for stack and register machines. Interpreters. Run-time storage administration for block-structured languages. *Prerequisite:* 104. Three hours.

**203 Programming Languages II (3-0)** Formal specification and program correctness. Multitasking and parallelism. Object-oriented and applicative languages. Introduction to translator design. *Prerequisite:* 104. Three hours.

**207 Operating Systems Laboratory** Programming workshops and assignments that develop or modify various components of an operating system. *Prerequisites:* Previous or concurrent enrollment in 201; instructor's permission. One hour.

**222 Computer Architecture (3-0)** Architecture of computing systems. Control unit logic, input/output processors and devices, asynchronous processing, concurrency, parallelism, and memory hierarchies. *Prerequisites:* 102, Math. 104, Electrical Engineering 131. Three hours.

**223 Introduction to Formal Language Theory (3-0)** (Same as Math. 223.) Introduction to theory and applications of context-free languages. Phrase structure and context-free grammars, normal forms, pushdown automata, decision problems, power series in noncommuting variable, application to parsing. *Prerequisite:* Math. 102 or 104. CS 243 highly recommended. Three hours.

**224 Analysis of Algorithms (3-0)** (Same as Math. 224.) Introduction to both analytical and experimental techniques in algorithm analysis. Basic algorithm design strategies. Introduction to complexity theory. *Prerequisites:* 104, Math. 102 or 104, 121, 124, 173. Three hours.

**243 Introduction to Theoretical Computer Science (3-0)** (Same as Math. 243.) Introduction to theoretical foundations of computer science. Models of computation. Church's thesis and noncomputable problems. Formal languages and automata. Syntax and semantics. *Prerequisites:* 12, Math. 104. Three hours.

**294 Independent Readings and Research** Independent readings and investigation under the direction of faculty member. *Prerequisite:* Instructor's permission. Three to six hours.

**295 Special Topics in Computer Science (3-0)** Lectures, reports, and directed readings on advanced topics. *Prerequisite:* Instructor's permission. Three hours.

## Dental Hygiene (DHYG)

### SCHOOL OF ALLIED HEALTH SCIENCES

*Associate Professors Farnham, Hill (Chairperson), Wootton; Assistant Professors Gerlach, Levi; Instructor Venmar; Lecturers Briggs, Emmanuelson, Mercier, Rowell.*

**1 Introduction to Dental Hygiene** Principles of dental hygiene, orientation to clinical practice, and preclinical experience. Four hours. Wootton.

**2 Introduction to Clinical Dental Hygiene** A continuation of 1 with early clinical experience. *Prerequisites:* 1, Anatomy and Physiology 9. Two hours. Wootton.

**11 Oral Tissues 1** Introduction to the morphology and physiology of the oral tissues. Three hours. Briggs.

**12 Oral Tissues II** Continuation of 11 emphasizing head and neck anatomy and oral embryology. *Prerequisites:* 11, Anatomy and Physiology 9. Three hours. Briggs.

**61 Radiography** Study, demonstration, and practice of fundamentals of intraoral radiographic technique. Recognition of radiographic appearance of common oral disorders. *Prerequisites:* 1, 11, Anatomy and Physiology 9 or permission. Two hours. Hill.

**62 Community Oral Health** Discussion and project participation in the planning, development, and implementation of dental health education, public health dentistry, and the private practice of dentistry. Three hours. Gerlach.

**91 Dental Materials** Study and manipulation of the materials commonly used in dental practice. *Prerequisites:* 2, 12 or permission. Two hours.

**141 Clinical Dental Pharmacology** Introduction to clinical pathology and pharmacological management in the treatment of dental patients. *Prerequisites:* 2, 12. Three hours. Hill, Mercier.

**143 Periodontics** Morphologic and functional aspects of the supporting structures, recognition and therapy for diseases of the periodontium. *Prerequisites:* 2, 12, Anatomy and Physiology 10. Three hours. Hill.

**146 Oral Pathology** Functional and organic diseases of the oral cavity and their clinical management. *Prerequisite:* 143 or permission. Two hours. Farnham, Mercier.

**181 Senior Clinic and Seminar** Clinical practice with patients from simple to more difficult cases, both children and adults. *Prerequisites:* 2, 12, Anatomy and Physiology 10. Four hours.

**182 Senior Clinic and Seminar** Continuation of 181. *Prerequisites:* 143, 181. Four hours.

## Economics (ECON)

### COLLEGE OF ARTS AND SCIENCES

*Professors Alnasrawi, Bates, Campagna (Chairperson), Chase, Associate Professors Boyd, Gedeon, Gibson, Woolf; Assistant Professor Herreid, Isikdag, Knodell, McCrate, Rizvi, Young; Instructor Ramagopal.*

**11 Principles of Economics** Introduction to economic concepts, institutions, and analysis, particularly as related to the macroeconomy. Open to first-year majors in economics. Sophomore standing required for nonmajors. Three hours.

**12 Principles of Economics** Study of individual economic units with particular emphasis on the tools of microeconomic analysis. For majors and others interested in more thorough understanding of economic analysis. *Prerequisite:* 11. Three hours.

**100 Statistical Methods for Economists** Data organization and presentation; construction and weighting of index numbers; analysis of central tendencies and probability; confidence intervals and hypothesis testing; measurement of correlation; simple linear regression with application to secular trend and seasonal variation of time series. Statistics 141 may be substituted for this course, but Statistics 111 may not. *Prerequisite:* 11; Pre- or corequisite 12. Three hours.

**101 Macroeconomic Theory** Keynesian and post-Keynesian theories of economic development; government policies in relation to the problems of employment, stability, and growth in developed economies. *Prerequisite:* 12. Three hours.

**102 Microeconomic Theory** Analysis of consumer demand, supply, market price under competitive conditions

and monopolistic influences, and the theory of income distribution. *Prerequisite:* 12. Three hours.

**111 Money and Banking** Commercial and central banking with special attention given to the Federal Reserve system, monetary theory and policy. *Prerequisite:* 101. Three hours.

**116 Public Policy** Revenues and expenditures of federal, state, and local governments and intergovernmental relationships; the effects of expenditures and taxation upon individuals, business institutions, and the national economy. *Prerequisite:* 102. Three hours.

**122 Industrial Organization** The structure, conduct, and performance of U.S. industry and appraisal of its economic efficiency and social impact, including governmental policies. *Prerequisite:* 102. Three hours.

**130 Women in the U.S. Economy** Historical and theoretical overview of women's participation in the U.S. economy, emphasizing economic controversies surrounding family structure and pay equity issues. *Prerequisite:* 12 or instructor's permission. Three hours. McCrate.

**141 Labor Economics** Labor as an economic factor, the labor force, wages, productivity, and income. Wage and hour legislation, social security, and unemployment insurance. *Prerequisite:* 102. Three hours.

**151 International Economics I: Trade** Theory, policy, and history in international trade patterns, terms of trade, protectionism, competitiveness, structural adjustment, and international aspects of microeconomics. *Prerequisite:* 102. Three hours.

**152 International Economics II: Finance** Theory, policy, and history of foreign-exchange markets, balance of payments, world monetary arrangements, and international aspects of macroeconomics and capital markets. *Prerequisite:* 101. Three hours.

**154 Economic Development** Theories of economics growth applied to developing countries of the contemporary world including the political and social determinants of economic progress. *Prerequisite:* 101. Three hours.

**170 Evolution of Capitalism** Origins and development of capitalism; their social-economic institutions and their transference from Western Europe to North America. *Prerequisite:* 12.

**171 Survey of American Economic History** Survey of economic history of the U.S. from colonial origins through early 20th century, emphasizing economic and institutional changes and events promoting economic growth and development. *Prerequisite:* 12. Three hours.

**185 Comparative Economic Systems** Major economic systems of mixed capitalist and socialist variety, their theoretical models, basic institutions and policies from a comparative point of view. *Prerequisite:* 12. Three hours.

**193, 194 College Honors** Three hours.

**195, 196 Intermediate Special Topics** Intermediate courses or seminars on topics beyond the scope of existing departmental offerings. See Schedule of Courses for specific titles.

*All 200-level courses have minimum prerequisites of 101, 102, and Statistics 141. Any prerequisites noted in the following course descriptions are in addition to the noted minimum.*

*Note: No Economics courses are offered for graduate credit.*

**200 Econometrics** A combination of economic theory, mathematics, and statistics for testing of economic hypotheses and developing economic models. Three hours.

**201 Advanced Macro and Monetary Theory** Analysis of classical Keynesian and modern macroeconomic models;

micro and macro demand for and supply of money; portfolio choice and the influence of financial intermediaries. Three hours.

**202 National Economic Policies** Macroeconomic problems faced by the U.S. economy from the Great Depression to the present and the policies proposed to solve them. Three hours.

**223 Antitrust and Regulation** Theories, history, and policies of government's role in U.S. economy, emphasizing antitrust laws and decisions and federal regulatory programs. Three hours. Alternate years.

**230 Mathematical Economics** Basic mathematical techniques employed by economists; use of maximum and minimum criteria and optimization problems; partial and general equilibrium analysis; comparative statics; some dynamic analysis. *Prerequisite:* Math. 19. Three hours

**241 Human Resources** Labor economics, economic demography, and economic history of female participation in household and market production. *Prerequisite:* 141. Three hours.

**242 Labor-Management Relations** Economic influences of unionization. The grievance process, arbitration, and labor relations laws. *Prerequisite:* 141. Three hours. Alternate years.

**254 Topics in Economic Development** Economic analysis of selected areas of the world, or selected topics in economic development. *Prerequisite:* 154. Three hours.

**256 Problems of the International Economy** Examination of some of the stresses and strains of the world economy including inflation, growth, role of multinational corporations, external debt, and terms of trade. *Prerequisite:* 151 or 152. Three hours. Alternate years.

**260 Income, Wealth, and Welfare** Analysis of the distribution of income and wealth and policies which affect them. Three hours.

**265 Urban and Regional Economics** Economic analysis applied to the problems of cities, states, and regions. Three hours.

**268 Economics of Energy** International and domestic aspects of energy policies as they relate to output and prices. Three hours.

**271 Topics in American Economic History** In-depth analysis of selected historical topics, emphasizing the use of economic theory to understand and explain historical events. Three hours.

**275 Development of Economic Thought Through Keynes** Development of economic ideas. The Pre-Classical, Classical, Socialist, Neoclassical, Keynesian Schools, and individual theoreticians. Three hours. Alternate years.

**276 Development of Economic Thought After Keynes** Historical development of the mainstream Keynesian paradigm and its relationship to alternative frameworks of theory, method, analysis, and ideology. *Prerequisite:* 275 or 201. Three hours. Alternate years.

**277 Marxian Economic Theory** Examination of the economic method of Karl Marx concentrating on the labor theory of value, accumulation, crisis, and realization problems. Three hours.

**281 The Soviet and Eastern European Economies** Analysis of the economic development, structure, performance, and direction of the Soviet and related economies. Three hours.

**295, 296 Advanced Special Topics** Advanced courses or seminars on topics beyond the scope of existing departmental offerings. See Schedule of Courses for specific titles.

**297 Readings and Research** Independent study with permission of supervising professor prior to registration.

**299 Departmental Honors** By invitation only.

## Education (ED)

### COLLEGE OF EDUCATION AND SOCIAL SERVICES

*Professors Abruscato, Agne, Carlson, Conrad, Ducharme, Fishell, Fox, Gobin, Hanley, Hasazi, McKenzie, Nash, Nevin, Peterson, Rath, Rippa, Shiman, Williams; Associate Professors Barbour, Burrell, Erb, Fitzgerald, Goldhaber, Griffin, Johnston, Lang, Larson, Letteri, Meyers, B. Nichols, Paolucci-Whitcomb, McNeil, Ponzo, Rathbone, Sandoval, Shelton, Stevenson, Thompson; Assistant Professors Beckerman, Bishop, Bright, Bryant, Chase, Clarke, Glesne, Greig, Hood, Hunter, Jameson, Lambert, Manning, Nieto, Reagin; Visiting Assistant Professors Capone, Cloninger, Giangreco, Liggett, Thousand; Lecturers Broer, Burdett, Bush, Christie, Cravedi-Cheng, Dennis, Edelman, Flynn, T. Fox, Hock, Horel, Keiser, Keogh, Morgan, Mueller, Murtagh, Nelson, Ross-Allen, Salembier, Schattman, Spinney, Watson, Werntgen, Yuan; Extension Associate Professor E. Nichols.*

*Any information concerning course instructor may be obtained from department chairperson at the beginning of each semester.*

*The College of Education and Social Services offers the following courses on a program basis. Departmental permission is required for enrollment. Individual courses may require a lab fee.*

**55 Special Topics I** Designed so that its content and structure may accommodate special issues not especially appropriate within the boundaries of an existing course. Open to first-year students. Two to six hours.

**154 Special Topics II** Lectures, readings, or projects relating to contemporary areas of study. Open to upperclass students. Two to six hours.

**181 Student Teaching** Teaching in elementary or secondary schools under guidance of cooperating teachers, principals, and college supervisors. For most undergraduates this is a full-time, 16-week, 12-credit experience during a semester. *Prerequisites:* Acceptance into the teacher education program, must meet criteria for student teaching. Variable credit, three to 12 hours.

**197 Readings and Research** Individual research problem or directed reading in an area of special interest to the student. *Prerequisite:* Instructor's permission. Variable credit, one to four hours. May be repeated up to eight hours.

**200 Contemporary Issues** Designed so that content and structure may accommodate special issues not especially appropriate within boundaries of an existing course. *Prerequisite:* Twelve hours in education and related areas. Two to six hours.

**295 Laboratory Experience in Education** Supervised field work designed to give students experience in specialized areas for their professional development. *Prerequisite:* Instructor's permission. Credit as arranged.

### EDUCATION — EDSS

**1 Schooling, Learning, and Society** Introduction to issues and problems in American education: schools and learning, professional careers, individuals in systems, characteristics of learners. Required readings and papers. Non-CESS students only. Three hours.

**24 Learners and the Learning Process** Distinctions among dominant theories of learning and development. Learning theories applied to selected issues derived from context of schools. Students work with individual learner in appropriate setting. *Prerequisites:* EDSS 2, instructor's permission. Three hours.

**56 Teachers and the Teaching Process** Students examine

lives of teachers, demands of the profession, and selected models of teaching. Student observation of teachers in appropriate settings and knowledge of learning and development. *Prerequisite:* EDFS 2; EDSS 24 or ECHD 62 or 63 recommended. Three hours.

**60 An Introduction to Helping Skills for the Educator** Examines phenomenon of "helping" in American society within its sociological, cultural, economic, political, and educational contexts. Emphasis on how helping professionals function both to help and to hinder clients in society. Three hours.

**193 Environmental Education** Philosophy, concepts, and teaching-learning strategies of environmental education. *Prerequisite:* Three hours in education or instructor's permission.

**207 The University and Third World Development** Examination of the role of educational policies on urbanization vs. ruralization in the human capital formation process of third world countries. *Prerequisites:* Six hours of political science, history, geography, or economics, or instructor's permission. Three hours. (Not offered for graduate credit.)

**208 Women and Their Critical Life Choices** An interdisciplinary examination of feminist thought and its relationship to the decision-making process for contemporary women. *Prerequisites:* Junior standing, six hours of course work in women's studies.

**211 Educational Measurements** Essential principles of measurement in education. Topics include validity, reliability, principles of test construction, item analysis, and analysis of standardized tests as they apply to classroom. *Prerequisite:* Twelve hours in education and related areas. Three hours.

**238 Teaching for Global Awareness** Important value issues — peace and prevention of war, social and economic justice, environmental harmony — and their relationship to global problems. Curriculum materials developed and shared. Ways of teaching about global issues. Links between local and global concerns. *Prerequisite:* Twelve hours of education and related areas. Three hours.

**248 Educational Media** Modern instructional aids, theory and practice; educational media related to psychology of teaching and learning. *Prerequisite:* Twelve hours in education and related areas. Three hours.

**261 Current Directions in Curriculum and Instruction** Current trends, issues, literature, programs, and organizational activities in fields of curriculum and instruction emphasizing areas of individual concern. Focus on elementary and secondary school levels. *Prerequisite:* Twelve hours in education or equivalent. Three hours.

#### LEARNING STUDIES — EDLS

**43, 44 Learning Theory** Studies in behavior emphasizing cognitive, emotional, and psychological development. Examination of views of learning styles and developmental processes. Non-CESS only. *Prerequisite:* Three hours in education or instructor's permission. Three hours.

**212 Child and Adolescent Psychology** Examination of children and adults as emerging individuals and impact of sociocultural ethics, values, and institutions on that individual. Themes include human needs, values, self concept, personal freedom, bureaucratic society, cross-cultural issues; as relative to children and youth. *Prerequisite:* Twelve hours in education and/or related areas. Three hours.

**237 The Middle School Child: Education and Social Implications** Intensive analysis of unique problems faced by middle school child. Middle school organization, curriculum, teaching procedures, and family life adjustments examined in depth. *Prerequisite:* Twelve hours of education or psychology or instructor's permission. Three hours. (Not offered for graduate credit.)

#### FOUNDATIONS — EDFS

**2 School in Society** Introduction to the school as a complex institution and to the many roles it plays in our society. Focus on interrelated themes of socialization, equality, excellence, social change. Three hours.

**190 Approaches to Education Senior Seminar** Ideas and values, historic and contemporary, emphasizing ideological bases of American education. Students develop new perspectives as guide toward resolving some crucial issues of our time. *Prerequisites:* Senior standing, three hours in education or instructor's permission. Three hours.

**204 Seminar in Educational History** Struggles for Freedom and Equality. Selected topics in history of education. Education in democratic and authoritarian social orders. Discussions and research and around such topics as education of women, black heritage, American higher education in transition. *Prerequisite:* Twelve hours in education and related areas or instructor's permission. Three hours.

**205 History of American Education** Educational principles and practices in the U.S. as they relate to main currents of social history. Discussions focus on key ideas of historic and contemporary significance. *Prerequisite:* Twelve hours in education and related areas or instructor's permission. Three hours.

**206 Comparative Education** The study of educational policy and practice in selected countries. Focus on the making of citizens, the achievement of equity goals, and related development issues in countries such as China, USSR, Kenya/Tanzania. *Prerequisite:* Twelve hours in education and related areas. Three hours.

**209 Introduction to Research Methods in Education and Social Services** Seminars and research projects introduce students to methods of historical, descriptive, experimental, quasi-experimental, field studies, and survey research. Three hours.

**252 Seminar in Aesthetic Education** Critical examination of aesthetic values in contemporary society. The aesthetic quality of natural and built environments with implications for present and future educational practice given special attention. *Prerequisite:* Twelve hours in education and related areas. Three hours.

**255 School as a Social Institution** Examination of the school and related social institutions, with particular focus on: social class, race, and ethnicity, socialization, role of the family, management of knowledge, and social change. *Prerequisite:* Twelve hours in education and related areas. Three hours.

#### ELEMENTARY EDUCATION — EDEL

**4 Child and Community** Supervised experiences with children's groups in the community. Students plan a schedule enabling them to have blocks of time, such as a morning or afternoon, free of regular classes. *Prerequisite:* Sophomore standing. Two hours.

**121 Reading and Language Arts** Principles underlying teaching reading at elementary level. Materials and methods; reading readiness; development of vocabulary; word analysis and comprehension skills; reading in content area. *Prerequisites:* Elementary majors, junior standing; acceptance into the teacher education program. Three hours.

**122 Developmental Reading** Current practices and controversial issues relative to teaching reading. Study of recent innovations, methods, materials, and assessment techniques. *Prerequisites:* Elementary majors, 121, 134. Three hours.

**134 Children's Literature and Language Arts** Appreciation, evaluation, and selection of children's literature in the language arts program; development of oral and written

expression. *Prerequisites:* Elementary majors, junior standing; acceptance into the teacher education program. Three hours.

**136 Introduction to Drama in Education** Workshop in dramatic activities for elementary children. Creative expression based on selections from children's literature as well as plays and vignettes written by class participants. *Prerequisite:* 134. Three hours.

**138 Analysis of Problems in Reading and Related Language Instruction** Introductory course in analysis and evaluation of reading and writing difficulties; critiquing assessment instruments; interpretation of test data; strategies for improvement. *Prerequisite:* 122. Three hours.

**139 Laboratory Experience in Reading and Related Language Instruction** Introductory course in prevention and correction of reading and writing difficulties; methods and materials for remediation. Involvement with students required. *Prerequisite:* 138 or instructor's permission. Three to six hours.

**144 Teaching Science and Social Studies** Teaching methods, curriculum planning in social studies and science for primary through middle school. Variety of nationally developed curriculum projects examined and micro-taught. Wide variety of instructional activities and strategies considered. *Prerequisite:* Three hours in education or instructor's permission; acceptance into the teacher education program. Three hours.

**160 Teaching Mathematics and Critical Thinking in the Elementary School** Investigation of modern approach to mathematics emphasizing instructional strategies, curriculum resources, and problem solving. Emphasis on a manipulative approach to teaching mathematics in elementary school. *Prerequisites:* Math. 15 and 16 or instructor's permission; acceptance into the teacher education program. Three hours.

**186 Seminar for Teachers** Instructional support to interns during student teaching experience. Weekly meetings and personal conferences centering around difficulties and successes of student teaching held in various field sites. *Prerequisites:* Concurrent enrollment in Student Teaching. Three hours.

**222 Improvement of Reading Instruction in the Elementary School** Analysis of philosophies, program, and instructional practices for teaching reading. Examination and evaluation of basal textbook, individualized and specialized reading program. *Prerequisites:* Twelve hours in education and/or related areas including introductory course in reading or instructor's permission. Three hours.

**234 Literature and Language for Children and Youth** Characteristics, interest, and reading habits of children and young people; criteria for selection and evaluation of literature; organizing book unit for teaching literature and for content areas emphasizing development of oral and written expression. *Prerequisite:* Twelve hours in education and related areas or instructor's permission. Three hours.

**241 Science for the Elementary School** Examines a number of elementary school science programs. Emphasis on methods and materials relating to construction and use of science units for children in grades K-6. *Prerequisite:* Twelve hours in education and related areas and instructor's permission. Three hours.

**244 Social Studies in the Elementary School** Study of literature, research, and problems in teaching social studies in the elementary school. *Prerequisite:* Twelve hours in education and related areas. Three hours.

**256 Methods and Materials in Elementary School Mathematics** Evolution of mathematical concepts and notations, meaning of numbers and number systems, theory underlying fundamental operations, metric measurement,

analysis of modern approach to mathematics. Emphasis on manipulative approach to teaching mathematics in elementary school. *Prerequisite:* Twelve hours in education and related areas. Three hours.

**270 Kindergarten Methods and Organization** Objectives, organization, curriculum, methods and materials, and relationships of kindergarten to Head Start and other preschool experiences. *Prerequisite:* Twelve hours in education and related areas. Three hours.

**271 Kindergarten Education with Laboratory Experiences** To acquaint the prospective kindergarten teacher with educational research conducted by Piaget, Bruner, Montessori, and others with experiences provided for working with children of kindergarten age. *Prerequisite:* Twelve hours in education and related area. Three hours.

## SECONDARY EDUCATION — EDSC

**6 Participation** Minimum of 30 clock hours of observation and participation in classroom work in formal learning environment. Weekly seminars on campus. Students plan schedule enabling them to have blocks of time, such as morning or afternoon, free of regular classes. *Prerequisites:* Sophomore standing, acceptance by Coordinator of Secondary Education. Two hours.

**67 Contemporary Secondary Schooling** Purposes, organization, curricular and instructional approaches, and historical roots of secondary schools. Contrasting belief and value perspective. Proposals for change. Developing one's own orientation and aims in secondary education. *Prerequisite:* EDSS 56 or permission. Three hours.

**137 Reading in the Secondary School** Principles underlying teaching of reading in content areas; materials of instruction; development of word recognition, vocabulary, comprehension, and study skills. *Prerequisite:* Junior standing; acceptance into the teacher education program. Three hours.

**138 Analysis of Problems in Reading and Related Language Instruction** Analysis and evaluation of reading and writing difficulties in content areas; critiquing tests and interpreting data, strategies for improvement. *Prerequisite:* 137. Three hours.

**178 Secondary Methods and Procedures** Prepares students for teaching in secondary school. Micro-teaching, role playing, classroom simulation, analysis of classroom behavior, and preparation of individualized materials. *Prerequisite:* Acceptance into the teacher education program. Three hours.

**179 Secondary Methods and Procedures in Special Subject Areas** *Prerequisites:* Prior or simultaneous enrollment in 178, acceptance into the teacher education program. Three hours. (English majors enroll in English 282.)

**217 Secondary School Curriculum** Principles and problems in curriculum development. Analysis of recent curricular innovations in American secondary schools. *Prerequisite:* Twelve hours in education and related area. Three hours.

**223 Reading Programs in Secondary Schools and Colleges** Relationship of reading to learning; study of organization, instructional procedures, and materials for developing reading improvement programs for secondary and college students; reading in content areas. *Prerequisite:* Twelve hours in education and/or related areas or instructor's permission. Three hours. (Also offered for undergraduates under 137.)

**225 Teaching Social Studies in Secondary Schools** Multiple teaching modes, questioning techniques, microteaching laboratory, analysis of historical content to determine students' prerequisite cognitive skills and processes for construction of historical scenarios. *Prerequisite:* Twelve hours in education and related areas. Three hours.

**227 Teaching Science in Secondary Schools** Consideration of science curricula for grades 7–12. Teaching science as problem solving, research in science teaching, evaluation strategies, instructional techniques, and affective education through science. *Prerequisites:* Twelve hours in education and related areas, instructor's permission. Three hours.

**257 Teaching Mathematics in Secondary Schools** Contemporary secondary school mathematics curricula and instructional strategies for grades 7–12. Topics may include problem solving, research in mathematics education, use of calculators and computers, manipulatives, and evaluation. *Prerequisites:* Twelve hours in education and related areas, instructor's permission. Three hours.

## AGRICULTURAL AND NATURAL RESOURCE EDUCATION

## HOME ECONOMICS EDUCATION

## INDUSTRIAL ARTS/TECHNOLOGY EDUCATION

### TRADES AND INDUSTRY EDUCATION

Courses related to these four programs are offered through the Vocational Education and Technology Department (see page 186).

### ART EDUCATION — EDAR

**140 Foundation Studio for Elementary Education Majors** Students select a foundation studio course (Art 2, 3 or 4) from those sections designated each semester on the course schedule. See course descriptions listed under Art. Three hours.

**141 Practicum in Field Experience** Student works as teaching assistant to faculty member in foundation, studio, advanced studio, art history, or museology depending on interest and capabilities. *Prerequisites:* Senior standing, permission. Four hours.

**177 Curriculum and Practice in Elementary Art** Study and implementation of curriculum in elementary school. Students work directly in an elementary classroom. Lectures and discussions. *Prerequisites:* Eighteen hours studio art, junior standing. Four hours.

**183, 184 Seminar: Current Issues in Art and Education** Research and discussion of issues relevant to contemporary art and the teaching of art. *Prerequisite:* Senior standing or permission, 12 hours in art and/or related areas. Three hours.

### MUSIC EDUCATION — EDMU

The Music Department offers a number of pedagogy courses in specific musical areas. All are open to nonmajors by permission of the instructor. See Music course listings.

**181 Music for Elementary Teachers** Development of musical skills, understandings, and attitudes pertinent to the teaching of music in elementary classroom. *Prerequisite:* Junior standing. Three hours.

**240 Musical Creativity in the General Music Class** Designing a course of study for the general music class. Developing musical concepts and perception through individual differences. *Prerequisite:* Undergraduate major in Music Education or instructor's permission. Three hours.

**243 Recent Trends in Music Education** Study of recent thought and practices in music education. Examination of current trends. *Prerequisite:* Undergraduate major in Music Education or instructor's permission. Credit variable, one to four hours.

**253 Practicum in Music Education** Current methodology in music education for music specialist and classroom

teacher. Each year emphasis in a different area of concentration. *Prerequisites:* Undergraduate major in Music Education or teaching experience or instructor's permission. Credit variable. May be taken for one to four hours each semester, may be repeated up to eight hours.

**281 Elementary Music Education Methods** Methods and materials in the teaching of vocal and instrumental music in elementary schools. *Prerequisite:* Junior standing in Music Education. Three hours.

**282 Secondary Music Education Methods** Methods and materials in the teaching of vocal and instrumental music in secondary schools. *Prerequisite:* Junior standing in Music Education. Three hours.

**290 Basic Concepts in Music Education** Disciplinary backgrounds; historical and philosophical foundations; fundamental considerations of the functions of music in the schools; development of a personal philosophy. Three hours.

## SPECIAL EDUCATION-RESPONSIVE TEACHER PROGRAM — EDRT

**3 Introduction to Special Education** Overview of causes, behaviors, and educational programs of those with psychological and educational needs different from those of the general population. Three hours.

**53 Providing for Exceptional Individuals** Public Law 94-142, Education for all Handicapped Children Act (1975), and its implications for classroom teachers. Review of components of Individualized Education Program (IEP) required for every child receiving special education. Required practicum in neighboring school. Three hours.

**100 Specifying Minimum Objectives for Basic Skills** Concept of minimum instructional objectives and their use for developing language, arithmetic, and social interaction curricula. Observations of selected public school classrooms using basic skills minimum objectives. *Prerequisite:* Three hours in education or instructor's permission. Three hours.

**150 Classroom Management Procedures** Survey of researched procedures for managing children eligible for special education services within regular and special classrooms, and home and institutional environments. Students develop, apply, and evaluate specific procedures in simulated and classroom environments. *Prerequisite:* Three hours in education or instructor's permission. Three hours.

**151 Special Education Methods I** Modules introduce students to historical issues and current trends in special education, concept of minimum instructional objectives and use for developing language, arithmetic, and social interaction curricula; analysis of specific teachers' and children's behavior in classroom setting. *Prerequisite:* Acceptance into Responsive Teacher Program. Credit variable, three to six hours.

**152 Special Education Methods II** Modules facilitate the Responsive Teacher Practicum. Procedures for dealing with special education children; measurement systems to assess pupil progress; peer tutoring techniques; program development for children with learning deficits; norm and criterion reference testing; evaluation of learning environments. *Prerequisites:* Acceptance into Responsive Teacher Program, concurrent enrollment in 160. Credit variable, three to six hours.

**155 Measurement and Implementation of Minimum Objectives for Basic Skills** Specification and implementation of measurement system to assess pupil progress in language, arithmetic, and social interaction curricula. Practicum applications of measurement system required for at least one child eligible for special education services in regular or special classroom. *Prerequisite:* 100. Three hours.

**160 Responsive Teacher Practicum** Practicum in public



school or institution designed to provide opportunities for application of data-based model of education to serve children eligible for special education services. Time required: four hours, Monday through Thursday mornings, plus travel time. *Prerequisites:* Acceptance into Responsive Teacher Program, concurrent registration in 152. Six hours.

**165 Seminar in Special Education** Students develop personal vitae and materials describing experiences and achievements during college career. Interviews with school administrators, classroom teachers, and peers provide opportunities to survey positions and careers in special education. *Prerequisites:* Acceptance into Responsive Teacher Program or instructor's permission. Seniors. One hour.

**201 Foundations of Special Education** Examination of historical and current trends in treatment of handicapped individuals, including effects of litigation, legislation, and economic considerations on educational and residential service delivery systems. *Prerequisite:* Twelve hours in education and related areas or instructor's permission. Three hours.

**216 Instruction for Mildly Handicapped Individuals I** Introduction to curriculum for instruction of children with learning disabilities, mental retardation, and behavior disorders emphasizing objectives, assessment, task analysis curriculum, and evaluation. *Prerequisite:* Instructor's permission. Three hours.

**224 Introduction to Behavioral Principles of Education** Analysis of specific teachers' and childrens' behavior in classroom setting that function to facilitate or impede attainment of educational goals. Emphasis on application of basic behavioral principles in regular class setting that improve student's academic and social behaviors. *Prerequisites:* Twelve hours in education and related areas, instructor's permission. Juniors and seniors. Three hours.

## EARLY CHILDHOOD AND HUMAN DEVELOPMENT — ECHD

**3 Introduction to Early Childhood and Human Development I** First of three seminars designed to introduce students to the concepts and practices of the discipline. Emphasis on methods of studying individuals and families. *Prerequisite:* Majors only. Two hours.

**4 Introduction to Early Childhood and Human Development II** Second of three seminars designed to introduce students to the concepts and practices of the discipline. Emphasis on the applications of research findings. *Prerequisites:* 3 or permission. Two hours.

**7 Introduction to Field Work in Early Childhood and Human Development** Third of three seminars introducing concepts and practices of the discipline. Emphasizes supervised field experience in a child and/or adult developmental service setting. *Prerequisite:* 4. One hour.

**20 Aging: Change and Adaptation** (Same as Nursing 20 and Sociology 20.) Individual and social meanings of aging and old age; physical, physiological, psychological, and sociological changes accompanying aging; individual, family, community, and societal adaptations to aging. Three hours. Brown, Cutler.

**60, 61 The Context of Human Development** The impact of the family, community, and various agencies, systems, and conditions within society upon the developing individual. Three to four hours.

**62 Adolescent Development** Physical growth, physiological, psychological, and social development in adolescence. Emphasis on interrelationships of these processes and the developing personality. *Prerequisites:* Sophomore standing, Psychology 1. Three hours. Shelton.

**63 Child Development** The biological, psychological, and social growth and development of children and their relationships with family, peers, and institutions. *Prerequisite:*

*sites:* Sophomore standing. Psychology 1. Three hours. D. Goldhaber, Jameson, Shelton.

**64 Maturing and Aging** Physical change, physiological, social development during the maturing years and older age. Interrelationships between these processes stressed. *Prerequisites:* Sophomore standing, Psychology 1. Three hours.

**65 Human Relationships and Sexuality** Sexual responsibility and the biological, social, psychological growth, and development of human beings in terms of sex role identity. Three hours. Barbour.

**80, 81 Human Development** A two-semester comprehensive survey of development across the life cycle. Three hours lecture and one hour optional discussion each semester. *Prerequisite:* 80 for 81. Six to eight hours. D. Goldhaber, Shelton.

**82 Creative Curriculum Activities for the Early Childhood Years I** Planning interdisciplinary program materials for children on an individual and group basis using movement, graphic, plastic, language arts. *Prerequisite:* Instructor's permission. Three hours.

**83 Creative Curriculum Activities for the Early Childhood Years II** Planning interdisciplinary program materials for children on an individual and group basis emphasizing mathematics, the natural ecology, and general sciences. *Prerequisite:* 82 in preceding semester or instructor's permission. Three hours.

**163 The Emerging Family** Development of parents and children in various stages of the family life cycle and various emerging family forms. *Prerequisite:* Sophomore standing. Three hours.

**164 Parent-Child Relations** Interpersonal relations of adults and children and the application of underlying principles in parent education and family consulting. *Prerequisite:* 63 or instructor's permission. Three hours. Jameson, Nichols, Shelton.

**165 Practicum: Facilitating Human Sexuality Discussion Groups** Designed to train participants to become effective facilitators of discussion groups dealing with human relationships and sexuality. *Prerequisites:* 65, sophomore standing, permission. Three hours. Barbour.

**184 Early Childhood Programs** An active examination of present day early childhood programs in relationship to their historical development from early history. Three hours. Jameson.

**185 Cognitive and Personality Development in Aging** Perception, memory, learning, and creativity in old age. Continuity and change in personality during the later years. *Prerequisite:* 80, 81 or 20 or instructor's permission. Three hours.

**187 Field Practicum** Supervised teaching in accredited early childhood facilities licensed or approved by responsible boards. *Prerequisite:* Permission. Eight hours. Jameson.

**188 Prepracticum Internship** Administration and planning for an early childhood development center. *Prerequisites:* Early Childhood major, permission. Three hours.

**189 Early Childhood Practices** Supervised planning and conducting the Early Childhood Laboratory Center. Integrated Readings and Research, Early Childhood Seminar, and Curriculum Workshop. *Prerequisite:* Permission. Fifteen hours. J. Goldhaber.

**195 Special Topics** Lectures, laboratories, readings, or projects relating to contemporary areas of study. Enrollment may be more than once, accumulation up to 12 hours. *Prerequisite:* Varies with course.

**260 Family Ecosystem** Family viewed in and as an environment for human development. The family ecological approach applied to practical family concerns. *Prerequisite:*



Senior standing or instructor's permission. Three hours. E. Nichols.

**263 Advanced Child Development** Survey of professional literature in child development with special emphasis on influence of early life experiences throughout the life cycle. *Prerequisite:* 80, 81 or equivalent. Three hours. Goldhaber.

**264 Contemporary Issues in Parenting** Contemporary cultural factors that influence adult lifestyles and their relationship to successful parenting. *Prerequisite:* Nine hours in human development or instructor's permission. Three hours.

**265 Teaching Human Development** Designed for individuals who teach or plan to teach human development. Emphasis on group-building skills and interpersonal relationships. *Prerequisites:* Six hours in human development, instructor's permission. Three hours. Barbour.

**266 Seminar in Human Development** Intensive study of issues in human development and their application in a wide variety of professional areas. May be taken more than once up to a maximum of 12 hours. *Prerequisites:* Junior standing, nine hours of human development or equivalent. Three hours.

**281 Infancy** Development and rearing from conception to 18 months and their relationship to subsequent development. *Prerequisites:* Nine hours in human development, nutrition, and physiology or biology or instructor's permission. Three hours. Shelton.

**282 Seminar in Physical Development and Health in Later Life** Physical manifestations of senescence, anatomical and physiological development, longevity, vitality, health care, nutrition, chronic conditions and disability. *Prerequisite:* 185 or permission. Three hours.

**283 Personal and Family Development in Later Life** Cognitive development, intellectual performance, work and achievement, retirement and leisure, personal development, self-esteem, coping mechanisms, dying, couples, intergenerational and kinship issues. *Prerequisite:* 185 or permission. Three hours.

**284 Public Policy and Programs for Elders** Demography of aging, social institutions and roles, policy and program implementation, income maintenance, housing, health care, social services, transportation, legal and political issues. *Prerequisite:* 185 or permission. Three hours.

**291 Special Problems** Reading, discussion, and special field and/or laboratory investigations. *Prerequisite:* Departmental permission. Students may enroll more than once up to 12 hours. One to six hours.

**295 Special Topics** Lectures, laboratories, readings, or projects relating to contemporary areas of study. Enrollment may be more than once, accumulation up to 12 hours. *Prerequisite:* Departmental permission.

**296 Field Experience** Professionally-oriented field experience under joint supervision by faculty and community representative, credit arranged up to 15 hours. *Prerequisite:* Departmental permission.

#### PHYSICAL EDUCATION — EDPE

**21 Foundations of Physical Education** Review of historical, philosophical, and scientific foundations as a basis for physical education. Study of vocational opportunities associated with physical education as a profession. Three hours.

**23 Advanced First Aid and Emergency Care** To meet the needs of individuals who are in a position to provide first aid and emergency care frequently. Red Cross certification for successful performance in Advanced First Aid Emergency Care. *Prerequisite:* PE, HDS, and Health majors, others by instructor's permission. Three hours.

**26 Water Safety Instructor** Advanced performance skills in swimming, diving, survival, and rescue techniques. Theory and practice in techniques of teaching aquatic skills. Red Cross certification as Water Safety Instructor or Instructor for Beginning Swimming. *Prerequisite:* Current Red Cross Lifesaving Certificate. Two hours.

**32 Recreational Sports Officiating** Basic techniques and skills of rule interpretation for officiating recreational sport competition. Two hours.

**54 History, Philosophy, and Trends in Recreation** Review of chronological history of evolution of recreation movement; examination of past and emerging theories and philosophies of recreation and leisure; exploration of trends in recreation and leisure and probable impact on our life styles. Three hours.

**100 Teaching Physical Education in the Elementary School** Planning, organization, and practice skills appropriate for teaching movement patterns to children aged 4-12. *Prerequisite:* Junior standing, Elem. Ed. majors only. Three hours.

**104, 105 Physical Education Teaching Experience (Petex)** Experience-based course sequence emphasizing relationship of motor development to learning. Includes age level needs and appropriate physical education activity sequences. First semester: grades K-3; second semester (105); grades 4-6. *Prerequisites:* 23 or 157, junior standing. Five hours.

**122 Coaching Basketball** Experiences include theory and technique in coaching basketball, as well as the organization and conduct of a basketball program, defensive and offensive strategies. *Prerequisite:* Skill competency in basketball, sophomore standing; PE majors, coaching minors, others by instructor's permission. Three hours.

**123 Coaching Baseball/Softball** Theory and technique of coaching interscholastic baseball and softball. Includes practice, game, and schedule organizations. *Prerequisites:* Skill competency in baseball/softball, sophomore standing or instructor's permission. Two hours.

**124 Coaching Track** Analysis and practice of the skills, techniques, and knowledge involved in coaching interscholastic track. *Prerequisites:* Skill competency in track, sophomore standing or instructor's permission. Two hours.

**125 Coaching Soccer** Theory and technique of coaching interscholastic soccer. Includes practice, game and schedule organization. *Prerequisites:* Skill competency in soccer, sophomore standing or instructor's permission. Two hours.

**126 Coaching Gymnastics** Analysis and practice of skills, techniques, and knowledge involved in teaching and coaching gymnastics. *Prerequisites:* Skill competency in gymnastics, sophomore standing. Two hours.

**127 Coaching Swimming** Knowledge, analysis, and practice of skills and techniques involved in coaching swimming. *Prerequisite:* Skill competency in swimming, sophomore standing or instructor's permission. Two hours.

**128 Coaching Field Hockey** Theory and technique of coaching interscholastic field hockey. Includes skill and game analysis; practice, game, and schedule organization; and development of a coaching philosophy. *Prerequisite:* Skill competency in field hockey. Two hours.

**129 Coaching Volleyball** Theory and techniques of coaching volleyball. Includes skill and game analysis, practice, game and schedule organization. *Prerequisite:* Skill competency in volleyball, sophomore standing or instructor's permission. Two hours.

**130 Coaching Tennis** Analysis and practice of skills, techniques, and knowledge essential for teaching/coaching tennis. Methodology for individual and large group instruction. *Prerequisite:* Skill competency in tennis, sophomore standing or instructor's permission. Two hours.

**131 Coaching Lacrosse** Theory and techniques of coaching lacrosse. Includes skill and game analysis, practice, game and schedule organization. *Prerequisite:* Skill competency in lacrosse, sophomore standing or instructor's permission. Two hours.

**135 Adaptive Aquatics** Skills and techniques for teaching the handicapped to swim. Prepares instructors to deal with a full range of physical, mental, and emotional handicapping conditions in an aquatic setting. *Prerequisite:* 26 or instructor's permission. Two hours.

**140 Seminar in Physical Education** Strategy, analysis, techniques, and contemporary issues in selected areas of physical education. Variable credit based upon nature of semester topic selection, one to three hours.

**141 Alternative Careers in Physical Education and Sport** Analysis of nonteaching employment opportunities, career options related to sport within a broad range of school and nonschool settings. *Prerequisite:* Sophomore standing. Credit not given for both 21 and 141. Three hours.

**145 Seminar in Athletics** Contemporary issues, strategy, analysis, and problems areas related to selected comparative sports. Variable credit, one to four hours.

**155 Physical Education in the Secondary School** Theories of teaching which include unit plan development, classification and grouping of students for instruction, and a variety of teaching methods. Laboratory experience in teaching activity skills to youth aged 12-18. *Prerequisite:* Junior standing, PE majors only. Three hours.

**157 Care and Prevention of Athletic Injuries** Prevention, recognition, and care of injuries related to school physical education and athletic programs. Two hours.

**158 Organization and Administration of Physical Education** Organization and administration of instructional programs, intramurals, interscholastic athletics, school recreational programs, schedules, personnel, budgets, equipment, records, tests, and public relations. Three hours.

**166 Kinesiology** Designed for the teacher/coach to analyze factors of peak physical performance. Muscle actions, mechanical principles, related factors enhancing movement are emphasized. *Prerequisite:* One year of biological science; PE majors, coaching minors; others by instructor's permission. Three hours.

**167 Sports Physiology** Analysis of responses on circulatory, respiratory, and other body systems to vigorous activity. Comprehensive aspects of conditioning, fatigue, heat, attitude, nutrition, energy continuum, ergogenic aids, aging also examined. *Prerequisite:* PE majors, coaching minors; others by instructor's permission. Three hours.

**168 Tests and Measurements in Physical Education and Health** Principles and techniques in evaluation of instruction. Emphasis given to test selection, administration, construction, application of statistical procedures, and development and interpretation of research data. *Prerequisites:* Six hours in EDPE or health education, junior standing. Three hours.

**172 Psychology of Coaching** Application of psychological subdisciplines to coaching. Learning, motivation, transfer, retention, emotion, and personality variables discussed with implications for the coach. *Prerequisites:* Psychology 1, junior standing. Three hours.

**173 Practicum in Field Experience** Individually prescribed teaching experience involving work with youth groups in activities related to physical education, health, or recreation. Responsibilities approximate those commonly associated with student teaching. *Prerequisite:* 104, 105, or 155, instructor's permission. Variable credit, two to four hours.

**185 Advanced Athletic Training** Advanced concepts and

skills in screening tests for injuries, rehabilitation, athletic fitness and conditioning programs, injury recognition and treatment, the use of drugs in athletics, and pathology. *Prerequisites:* 157, instructor's permission. Three hours.

**186 Advanced Athletic Training II** Emphasis upon use of modalities and techniques of rehabilitation in treatment of athletic injuries. *Prerequisites:* 157, 185; PE, PT majors; others by instructor's permission. Three hours.

**192 Recreational Sports Programming I** Exploration and examination of the philosophy, science, and communications within a recreational sports setting. Three hours.

**193 Recreational Sports Programming II** Exploration, examination, and development of skills in programming techniques, governance procedures, and facility maintenance operations in recreational sports. *Prerequisite:* 192 or permission. Three hours.

**195 Recreation Leadership and Programming** Practical approach to significance, theories, and characteristics of leadership content, and methods of program planning. Field work practice in planning and leadership techniques. *Prerequisite:* 54. Three hours.

**201 Administration of Athletic Programs** Designed to provide athletic director, school administrator, and teacher-coach with background for effective administration of athletic program of schools. Scheduling, budgeting, management, equipment, policy, public relations, and educational justification. *Prerequisite:* Twelve hours in education and psychology. Three hours.

**203 Principles of Physical Education** Principles basic to sound philosophy of physical education for appraisal of historical development; relationship to health education, recreation and other areas; foundation and functions of physical education in contemporary society. *Prerequisites:* Admission to the program, junior standing. Three hours.

**230 Philosophy of Coaching** In-depth study of over 100 major philosophical coaching considerations. Lectures by visiting coaches. Study in areas of need and interest. *Prerequisite:* Junior standing. Three hours.

**240 Principles of Motor Learning and Human Performance** Study of nature of motor learning; factors affecting motor learning, such as motivation, emotion, and stress; concepts of transfer and retention; alternatives in teaching and coaching methodologies based upon applied principles in motor learning. *Prerequisites:* 166, ECHD 62 or 63. Three hours.

**241 Seminar in Physical Education and Athletics** Examination and analysis of contemporary issues and trends in physical education and athletics not especially appropriate within boundaries of an existing course. *Prerequisite:* Twelve hours in physical education and related areas. Variable credit, two to four hours.

**253 Curriculum Design in Health and Physical Education** Philosophy and techniques of curriculum innovation in health and physical education. Emphasis upon interrelationships between student needs and interests, teaching methodology, evaluative procedures, community involvement, and administrative organization patterns. *Prerequisites:* Junior standing, 104, 105, 46 or 155. Three hours.

**260 Adaptive Physical Education** Recognition, prevention, and correction of functional and structural deviations from normal body mechanics. Organization of programs adapted to needs of handicapped individuals in both special class and mainstreamed settings. *Prerequisites:* 155, 104, 105 or equivalent teaching experience. Three hours.

## HEALTH EDUCATION — EDHE

**46 Personal Health** Concepts of personal health related to problems of daily living. Mental health, sex education,

nutrition and weight control, fatigue and relaxation, chronic and communicable disease, stimulants and depressants. Three hours.

**150 Seminar in Health Education** Research, discussion, and critical examination of selected topics and special issues in health not currently covered in existing courses. *Prerequisite:* Six hours in health education or instructor's permission. Variable credit, one to four hours.

**173 Practicum in Field Experience** Individually prescribed teaching experience involving work with health agencies, both public and private. Responsibilities approximate those commonly associated with student teaching. *Prerequisite:* Permission. Variable credit, one to four hours.

**182 Health Methods and Materials** Fundamental methods of teaching health as applied to school and public health education. Consideration of materials applicable to health education, evaluation techniques, preparation of teaching units and bibliographies. *Prerequisite:* 46. Three hours.

**208 School Health Programs** Organization of total school health program. Problems and administration in area of school environment, health services, health education, and school-community relationship. *Prerequisite:* 46 or equivalent. Three hours.

**211 Community Health Education** Governmental and voluntary agencies' sociological, historical, educational, environmental, and medical influences. Role of community health educator in these influences and major American health concerns. *Prerequisite:* 46. Three hours.

**220 Stress Management for Health Professionals** Physiological, psychological, and sociological aspects of stress. Theory, practices, teaching techniques, and application relevant to teaching students and/or clients. *Prerequisite:* 46. Three hours.

#### SPECIAL EDUCATION—EDSP

**5 Mental Retardation and Related Disabilities** Open to all UVM students who wish an introduction to mental retardation and related disabilities—cerebral palsy, epilepsy, autism, and others. Includes field trips which may involve lab fee. Three hours.

**201 Foundations of Special Education** Examination of historical and current trends in treatment of handicapped individuals, including effects of litigation, legislation, and economic considerations on educational and residential service delivery systems. *Prerequisite:* Twelve hours in education and related areas or instructor's permission. Three hours.

**207 Cooperative Learning** Theoretical and experiential instruction in procedures to increase social acceptance and academic achievement of exceptional learners in mainstream settings through cooperative learning. *Prerequisite:* Instructor's permission. Three hours.

**216 Instruction for Mildly Handicapped Individuals** Introduction to curriculum for instruction of children with learning disabilities, mental retardation, and behavior disorders emphasizing objectives, assessment, task analysis, curriculum, and evaluation. *Prerequisite:* Instructor's permission. Three hours.

**217 Instruction for Severely Handicapped Individuals** Individualized instruction for severely handicapped learners emphasizing objectives, assessment, task analysis, curriculum, and evaluation. *Prerequisite:* Instructor's permission. Three hours.

**224 Instruction for Mildly Handicapped Individuals** Students apply principles of behavior analysis to improve academic and social skills of individuals with learning disabilities, mental retardation, and behavior disorders.

*Prerequisite:* Instructor's permission. Three hours.

**228 Instruction for Severely Handicapped Individuals** Students apply principles of behavior analysis to improve skills in learners severely handicapped in motor, social, communication, or self-care areas. *Prerequisite:* Instructor's permission. Three hours.

**275 Developing Vocational Instruction for Students With Special Needs** (See Vocational Education and Technology 275.)

**290 Curriculum for Handicapped Individuals** Intensive study of aspect of curriculum that constitutes basic skills and knowledge learned at a given instructional level. Curriculum specified in terms of instructional objectives. Evaluation system developed to measure each learner's achievement. *Prerequisite:* Instructor's permission. Credit as arranged.

**296 Special Education Practica For Classroom Teachers** Credit as arranged.

**297 Curriculum for Handicapped Individuals** Students develop and implement an objective-based curriculum for learners with learning disabilities, mental retardation, behavior disorders, and/or multihandicaps. *Prerequisite:* Instructor's permission. Credit as arranged.

**298 Special Education Practicum** Students provide direct instruction for six learners with learning disabilities, mental retardation, behavior disorders, and/or multihandicaps. *Prerequisite:* Instructor's permission. Credit as arranged.

#### HIGHER EDUCATION—EDHI

**202 Human Relations in University Residence Halls** Emphasis on human relations, group dynamics, advising models, student development theory, organizational development, and contemporary student issues in a residential environment. *Prerequisite:* Residence hall staff. One hour. (Not offered for graduate credit.)

**213 Leadership: Theories, Styles, and Realities** Introductory course in leadership development designed for student leaders. Includes study of planning, time management, organizational theory, communication skills, group process, team building. Two hours. (Not offered for graduate credit.)

#### COUNSELING—EDCO

**220 Developmental Perspectives in Counseling** Approaches to understanding human behavior in applied settings. Emphasis on behavior development as an interpersonal process. *Prerequisite:* Twelve hours in education and psychology. Three hours.

**274 Counseling Theory and Practice** A theoretical and practical approach to understanding dynamics of counseling process. Emphasis upon refinement of a personal philosophy and theory of counseling and implementation of it in practice. *Prerequisites:* Twelve hours in education and/or psychology, instructor's permission. Three hours.

**285 Sexuality Counseling and Therapy** Facilitation of the transfer of general counseling and psychotherapy skills to work with sexual issues. Study and practice over both remediation and prevention. *Prerequisites:* Eighteen graduate hours in counseling or psychology, or instructor's permission. Three hours.

**291 Special Topics in Counseling** Special issues in counseling, administration and planning, social work, or higher education not appropriate to content of an existing course. Courses reflect social services orientation of OCFS. Variable hours.

**293 Group Dynamics: Theory and Experience** Encounter group experience for prospective counselors geared to pro-

vide increased awareness of self and of modes of relating to others. Study of theory and practice of group dynamics. *Prerequisites:* Twelve hours in education and psychology, instructor's permission. Three credits.

### PHYSICAL EDUCATION—PEAC

*Physical Education Activities. Two or three hours weekly. One-half or one credit.*

*Two hours of physical education activities are required of undergraduate students (see page 37). The program is centered around the physical needs, abilities, and interests of young adults. The aims are to help all to improve and maintain physical fitness; to provide opportunity to establish skills in a variety of movement activities; to bring performance in elected physical activities to a high level of satisfying proficiency; to find enjoyment in physical activity and lasting interest in continuing voluntary participation. Classes are coeducational unless indicated for men or women only.*

Aerobics	Running for Fitness
Archery	SCUBA Diving
Badminton	Ski Instructors
Conditioning	Soccer
Cross Country Skiing	Social Dance
Fencing	Squash
Fitness Assessment	Stretch and Relaxation
Folk and Square Dance	Swimming
Golf	Tennis
Gymnastics	Track and Field
Handball	Volleyball
Lifeguard Training	Weight Reduction
Modern Dance	Weight Training
Racquetball	Yoga

*The following activities require special fees for transportation and/or instruction. The student must also provide special attire and/or equipment in skiing, ice skating, and karate:*

Ballet	Ice Skating
Bowling	Judo
Downhill Skiing	Modern Jazz
Figure Skating	Moo Gong Do
Horseback Riding	

*The following activities, co-offered by the Physical Education and Military Studies Departments, may be counted toward the physical education requirements:*

Orienteering  
Rappelling  
Wilderness Survival

*Activities are offered at various levels of instruction and numbered as follows:*

- Level 1. Beginner, very first experience with an activity.*
- Level 2. Beginning mastery of basic skills and knowledges, equivalent to seven weeks of previous instruction.*
- Level 3. Intermediate; equivalent of 14 weeks of instruction.*
- Level 4. Intermediate-Advanced; introduction to more complex skills and strategy.*
- Level 5. Advanced.*

### OTHER COURSES IN EDUCATION

*In addition to the courses previously described, the following courses are also offered, usually in the Summer Session and Evening Division.*

- 172 The Creative Process Through Art** Three hours.
- 209 Education of Teachers of the Mentally Retarded I—Early Years** Three to six hours.
- 210 Education of Teachers of the Mentally Retarded II—Later Years** Three to six hours.

- 214 The Slow Learner (Education of the Exceptional Child)** Three to six hours.

- 215 The Gifted Child** Three hours.

- 219 Workshop in Economic Education** One to four hours.

- 229 Communicative Arts in Secondary Schools (Teaching English in Secondary Schools)** Three hours.

- 257 Teaching Mathematics in Secondary Schools** Three hours.

- 259 Teaching Foreign Language in the Elementary (Secondary) School** Three hours.

- 261 Seminar in Business Education** Three hours.

- 282 Seminar for Prospective Teachers of English** Three hours.

- 291 Psychology of Music** Three hours.

- 294 Seminar for Prospective Teachers of Communication** Three hours.

## Electrical Engineering (EE)

### COLLEGE OF ENGINEERING AND MATHEMATICS

*Professors Absher, Anderson, Evering, Golden (Chairperson), Mirchandani, Rush, Williams; Associate Professor Oughstun; Assistant Professors Fuhr, Schwartz, Stavarakakis, Titcomb, Varhue; Adjunct Professor Pricer.*

### UNDERGRADUATE COURSES

- 3 Engineering Analysis I (3-0)** Circuit elements, laws, and basic techniques of circuit analysis. Network principles and theorems. Energy-storage elements. Transient analysis and time-constants. Sinusoids and phasors. Sinusoidal steady-state response and steady-state power. *Prerequisite:* Math. 21. Three hours.

- 4 Engineering Analysis II (3-0)** Complex frequency and network functions. Resonance. Magnetically coupled circuits. Two-port networks. Application of Fourier series and Fourier transforms in circuit and systems analysis. Laplace transform techniques. *Prerequisite:* 3. Three hours.

- 94 Bioengineering Applications of Physical Principles II (3-3)** Application of principles of electromagnetism and electrical engineering to an understanding of the structure and function of the human body and to diagnostic and therapeutic instrumentation. Four hours.

- 100 Electrical Engineering Concepts I (3-3)** Introduction to analog and digital electrical measurements and circuits; introduction to microprocessors. No credit for EE majors. *Prerequisite:* Physics 42 with 22 or 125. Four hours.

- 101 Electrical Engineering Concepts II (3-3)** Microprocessor applications; power systems. No credit for CS or EE majors. *Prerequisite:* 100. Four hours.

- 110 Control Systems (3-0)** Analysis and design of continuous and discrete-time control systems; stability, signal flow, performance criteria, classical and state variable methods, simulation design tools, computer-based realizations. *Prerequisite:* 171. Three hours.

- 113 Electromechanical Energy Generation and Distribution (3-0)** Principles basic to electromechanical energy conversion devices and systems. Energy interchange among magnetic and mechanical circuit elements. Continuous energy conversion in ideal and practical rotating machines. *Prerequisite:* 141. Three hours.

- 114 Electric Energy Conversion Systems (3-0)** Systems for energy conversion to electricity, primarily. Emphasis on systems (e.g. fossil fuel, hydro, fission, solar, wind, etc.),

their technical operation characteristics, economics, and environmental impact. Designed for engineers and scientists. *Prerequisite:* Physics 125. Three hours.

**120 Electronics I (3-0)** Properties of semiconductors. PN junctions. Application of diodes. Circuit models for transistors, and other active devices. Biasing techniques and regions of operation. *Prerequisite:* 4. Three hours.

**121 Electronics II (3-0)** Properties of amplifiers. Amplifier design. Feedback in electronic circuits. High-frequency circuit models and limitations. Operational amplifiers. *Prerequisite:* 120. Three hours.

**122 Electronics III (3-0)** Analysis of pulse and digital circuits. Design of transistor logic gates, multivibrators, and blocking oscillators. *Prerequisite:* 121. Three hours.

**131, 132 Fundamentals of Digital Computer Design (3-0) (3-0)** Fundamentals of design of combinational and sequential logic circuits. Logic circuits implemented with MSI and LSI. Register transfer logic. Memory systems. Instruction codes. Processor and control logic design. Introduction to system design for computers and microcomputers. *Prerequisites:* Computer Science 11 or equivalent, 131 for 132. Three hours.

**134 Fundamentals of Microcomputer Based Systems (3-2)** Introduction to digital computers. Hardware and software structure. Techniques of interfacing. *Prerequisite:* 100, Computer Science 11, or instructor's permission. Four hours.

**140, 141 Electromagnetic Field Theory (3-0) (3-0)** Basic laws and elementary applications of electromagnetic fields; electrostatics, magnetostatics, Faraday's law, Maxwell's equations, plane waves, transmission lines, waveguides, and antennas. *Prerequisites:* 4 or Physics 125 for 140; 140 or Physics 213 for 141. Three hours.

**146 Wave and Diffusion Analogies (3-0)** Electromagnetic waves on lines and in space. Vibration of strings and membranes. Mechanical waves in fluids and solids. Electromechanical transducers. Thermal waves. Diffusion process. *Prerequisite:* 141. Three hours.

**163 Solid State Physical Electronics I (3-0)** Physical principles of operation of common semiconductor devices. Detailed models of p-n junctions, bipolar junction transistors, Schottky barriers, and field-effect transistors. *Prerequisite:* Physics 42 with 22 or 128. Three hours.

**164 Solid State Physical Electronics II (3-0)** Physical principles of electronic materials. Atomic and electronic structure of solids, energy band theory, carrier transport. Semi-conductor, dielectric, magnetic, and superconducting materials. *Prerequisite:* 163, Physics 128. Three hours.

**171 Signals and Systems (4-0)** Fundamentals of discrete and continuous signals and systems analysis. Input/output descriptions. Solutions to difference and differential equations. Convolution, Fourier Analysis, Laplace Transform, and z-Transform. *Prerequisite:* 4, Math. 121. Four hours.

**174 Introduction to Communication Systems (3-0)** General background. Coding and error correcting codes. Noise and topics in statistical communications. Data, computer, and secure communications. *Prerequisite:* 171. Three hours.

**195 Special Topics** *Prerequisite:* Departmental permission. Variable credit.

#### LABORATORIES

**81 Sophomore Laboratory I (3-0)** Electrical instruments; oscilloscope measurements; resistive, capacitive, and inductive components; nonlinear resistive elements; binary concepts and digital logic; transient response of RC circuits; three terminal networks. *Prerequisite:* Sophomore standing in EE. Two hours.

**82 Sophomore Laboratory II (1-3)** Transients in RLC circuits; steady state response in RLC circuits; network theo-

rems, bridge measurement circuits; mutual inductance; spectrum analysis; diode circuits; DC power supply design. *Prerequisite:* 81. Two hours.

**183 Junior Laboratory I (1-3)** Characteristics of active devices; BJT and JFET amplifiers; MOSFET, UJT, and SCR applications; applications of operational amplifiers; semiconductor diode characteristics. *Prerequisite:* Junior standing in EE. Two hours.

**184 Junior Laboratory II (1-3)** Dielectric materials; current flow in volume conductors; photovoltaic cells; passive, active, and digital filters. *Prerequisite:* 183. Two hours.

**185 Senior Laboratory I (0-3)** AC and DC machines; power transformers; A/D and D/A conversion; design and construction of multivibrator and Schmitt trigger circuits; design project. *Prerequisite:* Senior standing in EE. One hour.

**186 Senior Laboratory II (0-3)** Open and closed loop control systems; electromagnetic waves on transmission lines; time domain reflectometry; microwaves; special topics; design project. *Prerequisite:* 185. One hour.

**187 Senior Project** Experimental or theoretical design project conducted under faculty supervision. Variable credit, usually three hours.

**193, 194 College Honors**

#### ADVANCED UNDERGRADUATE AND GRADUATE COURSES

**201 Linear System Theory (3-0)** Basic concepts in system theory; linear algebra; state variable and input/output representation; stability; controllability; and observability. *Prerequisite:* 171 or graduate standing. Three hours.

**202 Network Analysis (3-0)** Characterization of and computational methods for analysis of linear and nonlinear circuits emphasizing large-scale circuits. State variable, modified nodal and sparse tableau formulations. Detailed transistor modeling for DC, transient, and steady-state analysis. Methods for determining sensitivity. *Prerequisites:* 171, Math. 124 or equivalent background. Three hours.

**209 Transient Phenomena (3-0)** Study of complex variable basis of Laplace and Fourier Transforms; applications to transient behavior of lumped and distributed parameter systems, root locus. Nyquist criterion and two-dimensional field problems. *Prerequisite:* 4. Three hours.

**220 Electronic Instrumentation for Scientists (3-3)** Introduction to electrical components and circuit theory, electrical measurements, oscilloscopes, power supplies, amplification, oscillators, measurements, servos, operational amplifiers, electronic switching, timing and digital counting circuits. Not for credit for students in EE. *Prerequisites:* College physics, calculus or instructor's permission. Four hours.

**221 Principles of VLSI Digital Circuit Design (2-3)** The design, layout, and simulation of VLSI digital circuits. Emphasis on custom, laboratory design; typical topics will include memory, PLA, ALU, and elemental arithmetic circuits. *Prerequisites:* 131, 163, 121. Three hours.

**222 Principles of VLSI Analog Circuit Design (3-0)** The design, layout, and simulation of VLSI analog circuits. Emphasis on small-signal models and circuits used in operational amplifiers. *Prerequisites:* 163, 121, instructor's permission. Three hours.

**231, 232 Digital Computer Design (3-0) (3-0)** Hardware components design, organization, realization. Design concepts and procedures illustrated through design of small instructional computer. Microprogrammed control units, memory organization, hardware realization of high-speed arithmetic operations. Interrupt and I/O systems, interfacing and intersystem communications. *Prerequisite:* Departmental permission. Three hours.

**233, 234 Microprocessor-Based Systems and Applications (3-3) (3-3)** Basic principles of mini/microcomputers; A/D; D/A; channels, magnetic devices, display devices, mechanical devices; interface designs of analog systems to mini/microcomputers; principles of microprogramming; bit-slice-based microcomputers. *Prerequisite:* Departmental permission, Computer Science 101 desirable, 233 for 234. Four hours.

**240 Boundary Value Problems in Electromagnetism (3-0)** Solution of classical problems of electromagnetism using images, conformal mapping, and separation of variables methods. *Prerequisite:* 141. Three hours.

**241 Electromagnetic Theory I (3-0)** Maxwell-Lorentz theory emphasizing uniqueness and conservation laws. Potential theory with applications to boundary value problems, Green's function techniques, multipole expansions, and numerical methods. *Prerequisites:* 141; Math. 262 recommended. Three hours.

**242 Theory and Applications of Time-Varying Fields (3-0)** Maxwell's Equations and boundary conditions for time varying systems. Propagation and reflection of electromagnetic waves, guided electromagnetic waves, resonant cavities, and microwave networks. *Prerequisite:* 240 or departmental permission.

**245 Lasers and Electro-Optical Devices (3-0)** A theoretical description of light-matter interactions in photon emitting resonant cavities. A practical understanding of laser design and operation. *Prerequisites:* 141, Physics 128, instructor's permission. Three hours.

**246 Engineering Optics** Applications of optics to the solution of engineering problems. Optical signal processing, fiber optic sensors, integrated optics. *Prerequisites:* 245 or instructor's permission. Three hours.

**261 Solid State Materials and Devices I (3-0)** Energy band theory, effective mass, band structure on electronic properties of semiconductors. Transport of electrons and holes in bulk materials and across interfaces. Homojunctions, heterojunctions, and Schottky barriers. *Prerequisites:* 163. Three hours.

**262 Solid State Materials and Devices II (3-0)** Multijunction and interface devices. Heterostructure and optical devices. Dielectric and optical properties solids. High-frequency and high-speed devices. *Prerequisite:* 261. Three hours.

**266 Science and Technology of Integrated Circuits (3-0)** Science and technology of silicon monolithic integrated circuit processing and the interactions of the processing steps with the electrical circuit properties. *Prerequisites:* 163 or 261, concurrent registration in 164 or 262. Three hours.

**270 Signal Analysis (3-0)** General signal concepts. Random signals. Correlation techniques. Noise in linear systems. Wiener and Kalman filters for data smoothing and prediction. Spectral estimation. *Prerequisite:* 171 or equivalent. Three hours.

**271 Signal Processing: Detection and Estimation (3-0)** Principles of detection and estimation. Detection of signals in noise. Estimation of signal waveforms and signal spectra. Wiener and Kalman filters. Applications to communication and radar systems, pattern recognition, and biomedical signal analysis. *Prerequisite:* 270. Three hours.

**272 Information Theory (3-0)** Introduction to probability concepts of information theory; entropy of probability models; theoretical derivations of channel capacity; coding methods and theorems, sampling theorems. *Prerequisite:* Statistics 151. Three hours.

**275 Digital Signal Processing and Filtering (3-3)** Sampling, aliasing, and windowing. FIR and IIR filters. DFT and FFT. Linear predictive coding. Vocoders. Digital simulation and implementation using real-time processors and evaluation

modules. *Prerequisites:* 171, instructor's permission. Four hours.

**276 Image Processing and Filtering (3-3)** Image sampling, quantization, and reconstruction. Discrete two-dimensional transforms and linear processing techniques. Image enhancement and restoration methods. Lab includes real-time and interactive image processing. *Prerequisite:* 275. Four hours.

**277 Image Analysis and Pattern Recognition (3-0)** Image, shape, and texture analysis. Statistical pattern recognition methods. Pattern recognition and computer vision techniques for machine parts recognition and automatic visual inspection. *Prerequisite:* 276. Three hours.

**281 through 284 Seminars (1-0)** Presentation and discussion of advanced electrical engineering problems and current developments. *Prerequisite:* Senior or graduate engineering enrollment. One hour.

**285 Engineering Design Analysis and Synthesis (3-0)** Advanced engineering problem solving, analytical techniques and simulations involving control systems, digital electronics, computer hardware and software; technical writing and documentation emphasized. *Prerequisite:* Graduate standing in EE or department permission. Three hours.

**295 Special Topics** Formulation and solution of theoretical and practical problems dealing with electrical circuits, apparatus, machines, or systems. *Prerequisite:* 4. Three hours.

## Engineering Management (EMGT)

### DIVISION OF ENGINEERING, MATHEMATICS, AND BUSINESS ADMINISTRATION

**175 Managing in a Technology-Driven Environment** (Same as Business Administration 175.) Role of technology in industry, the nature of technological change, strategies, management, research and development, forecasting, product service/project selection, development, management, transition to market, and evaluation. *Prerequisite:* Senior standing in engineering or business administration.

**176 Plant Planning and Design** Analysis of facilities and services requirements, material handling, office and clean room layout, mathematical and computer techniques, safety and plant conservation. *Prerequisites:* Junior standing in engineering or business administration, or instructor's permission. Four hours. Not offered 1990-91.

**185 Senior Project (0-9)** Individual management engineering study designed to the particular interest of the student, utilizing and synthesizing the student's engineering management education experience. *Prerequisite:* Senior standing in EMBA. Three hours.

**195 Special Topics** Specialized or experimental course offered as resources permit.

## English (ENGL)

### COLLEGE OF ARTS AND SCIENCES

Professors Bradley, Broughton, Clark (Chairperson), Cochran, Eschholz, Fulwiler, Gutman, Howe, Huddle, Manchel, Orth, Poger, Rosa, Rothwell, Shepherd, Stephany, Thompson; Associate Professors Biddle, A. I. Dickerson, Edwards, Hall, Magistrate, Simone, Stanton Warhol; Assistant Professors D. Herndl, Holstun, Lin, Sweterlitsch; Lecturers M. J. Dickerson, Moore.

Unless otherwise indicated, all courses in the Department of English carry three hours of credit.

**1 Written Expression** A course in writing with some selected readings as examples of style and writing strategies.

**4 English for International Students** Review of English grammar, practice in expository writing, vocabulary building, and improvement of speaking and listening skills. *Prerequisite:* Instructor permission. Fall only. Martenis.

*Courses numbered 11–26 are introductory literature courses. They are appropriate preparation for reading and writing about literature. Prospective English majors, see also English 81, 82.*

**11 Types of Literature** Introduction to fiction, poetry, and drama — past and present, British and American.

**12 Introduction to Drama** Approach to the play as a work of literature and as a dramatic experience. Continental, British, and American drama from all ages.

**13 Introduction to Fiction** Exploration of variety of fictional forms, including the short story, the novella, and the novel.

**14 Introduction to Poetry** Examination of the forms of poetry, past and present, British and American. Provides a wide variety of perspectives on the poem.

**17, 18 First-Year Seminar** An accelerated course in which students' reading, writing, and research will be more demanding than in typical introductory-level courses. Topics vary by semester with instructor. *Prerequisite:* Departmental approval and instructor's permission.

**21, 22 British Literature** Survey of major figures in British literature such as Chaucer, Milton, Swift, Wordsworth, and Shaw.

**23, 24 American Literature** Survey of major American writers from the beginning of the 19th century to the present, such as Hawthorne, Melville, Twain, Hemingway, and Faulkner.

**25, 26 World Literature** Survey in comparative literature dealing with the great writers of the world, to include Virgil, Dante, Goethe, and similar major figures. Students may not take for credit both English 25 and 27; or both English 26 and 28.

**27, 28 Literature of Western Tradition: Integrated Humanities** Study of primary authors in the Western cultural tradition from Homer to the modern period with particular reference to history, religion, and philosophy. Students may not take for credit both English 25 and 27; or both English 26 and 28. *Prerequisites:* Concurrent enrollment in Religion 27, 28; History 27, 28; Integrated Humanities Program. Three hours. Simone.

**30 Introduction to the English Language** Topics include consideration of language as a part of human behavior, history of the language, dialects of American English, lexicography, and the new analyses of English. Sweterlitsch.

*Courses numbered in the 40's and 60's are open to first-year students but will not count as prerequisites for 100-level English courses.*

**40 Science Fiction and Fantasy Literature** Representative modern works of fantasy and science fiction, including works by Asimov, Tolkien, and Clarke. I, II. Stanton.

**41 Detective Fiction** A study of the historical development of American and British detective fiction from Poe to the present. Three hours. Poger.

**42 Women in Literature** Survey of women's literary tradition in English. Focuses on the ways women have written, read, written about, and been represented in 19th and 20th century literature. Three hours. Warhol.

**50 Expository Writing** Writing and analysis of expository (nonfiction) essays. *Prerequisite:* Sophomore standing. Biddle, Edwards, Eschholz, Howe, Moore, Rosa, Sweterlitsch, Warhol.

**53 Writing: Poetry and Fiction** Introductory course in techniques of writing poetry and short prose fiction. Classes organized around discussion of student work; weekly writing assignments. *Prerequisite:* Sophomore standing. Broughton, M. J. Dickerson, Edwards, Huddle.

**62 Bible as Literature** Jewish and Christian scripture analyzed as literary documents. Stephany.

**65 Survey of Folklore** Basic concepts of folklore; development of the discipline; defining the major genres; role of folklore in modern society. Sweterlitsch.

**81, 82 Survey of British and American Literature** Study of literary movements, themes, and backgrounds as illustrated in selected representative texts. No prerequisite, but recommended only for students with sophomore standing, or first-year students with Advanced Placement. Required of all English majors.

**95, 96 Introductory Special Topics** Introductory courses or seminars on topics beyond the scope of existing departmental offerings. See Schedule of Courses for specific titles.

*The prerequisites for courses numbered 100–199 are three hours in English courses numbered 11–26, or 81, or 82, and sophomore standing.*

*Unless otherwise indicated, 100-level courses will be offered every year. Occasionally a 200-level seminar will replace a specialized 100-level course.*

**101 Structure of the English Language** Descriptive study of modern American English. I, II. Clark.

**102 History of the English Language** Principles of historical linguistics and their application to English. Clark. Alternate years, 1990–91.

**108 Dante's Comedy** (Same as General Literature 173.) A study of Dante's *Comedy* in Modern English translation. Stephany. Alternate years, 1990–91.

**110 Old English** The sounds, works, and structure of Old English; simple prose texts and selections from *Beowulf*. A. I. Dickerson. Alternate years, 1991–92.

**111 Chaucer** Study of the principal works of Chaucer, emphasizing Chaucer's literary scope, talents, and position in medieval literature. A.I. Dickerson, Stephany.

**112 Medieval Literature** Major works of medieval literature in translation, with some principal non-Chaucerian works in Middle English. Works by Dante and works in the Arthurian tradition will be included. A.I. Dickerson. Alternate years, 1990–91.

**115, 116 Shakespeare** Howe, Rothwell, Simone.

**118 Milton** *Paradise Lost*, *Paradise Regained*, *Samson Agonistes*, some minor poems, and selected prose works. Holstun.

**119 16th Century English Literature** A survey of 16th century lyric, dramatic, and narrative genres, emphasizing the rise of a national literary culture. Holstun. Alternate years, 1990–91.

**120 English Literature: 1603–1660** A survey of lyric, dramatic, and narrative genres of early Stuart and Commonwealth England, emphasizing the intersection of religion, literature, and politics. Holstun. Alternate years, 1991–92.

**121 Restoration and 18th Century Prose, Poetry, and Drama** Significant writers and dramatists from Dryden to Sheridan and Johnson, Stanton. Alternate years, 1991–92.

**123 18th Century English Novel** English fiction from its origin through the 18th century. Hall, Stanton, Warhol.



**124 19th Century English Novel** English fiction of the 19th century. Hall, Stanton, Warhol.

**125 Romantic Period I** Development of the Romantic Movement through Wordsworth and Coleridge. Lin, Stanton.

**126 Romantic Period II** Development of the Romantic Movement through Byron, Shelley, Keats, and other Romantic poets and prose writers. Lin, Stanton.

**127 Victorian Literature** Significant writers, exclusive of novelists, from 1832 to 1900. Stanton. Alternate years, 1991–92.

**128 Folktale and Ballad** Traditional folktales and ballads viewed from literary, cultural, structural, and psychological perspectives. Relationship of both forms to 19th and 20th century literature explored in detail. Sweterlitsch.

**131 Modern British Drama** British and continental plays of the 19th and 20th centuries, including plays by Ibsen, Pinter, and Beckett. Simone.

**132 Modern British Novel** British novelists since 1900, including Forster, Conrad, Lawrence, Woolf, and other more recent writers. Three hours. Bradley, Stanton.

**134 Modern Irish Literature** Irish literature from 1890 to the present, emphasizing Joyce and Yeats. Bradley.

**135 Canadian Literature** The development of a national literature. Required of students in the Canadian Area Studies Program. Thompson.

**136 Contemporary Canadian Literature** Post-World War II Canadian poetry and fiction in English, including Atwood and Laurence. Three hours. Thompson.

**140 Modern Poetry** Survey of poetry from beginning of modern period to end of World War II, emphasizing poetry of Yeats, Eliot, Stevens, Auden, Frost, Williams, and others. Edwards, Gutman, Poger.

**141 19th Century American Novel** The flowering of the novel in the U.S. Hawthorne, Melville, Twain, Howells, James, and others. Biddle, Cochran, Shepherd.

**144 American Poetry to World War I** Major American poets to 1917, including Poe, Whitman, Dickinson, and others. Gutman.

**145 The Literature of Vermont** An exploration of Vermont writing from the narratives of the Allen brothers to the poetry and fiction of today. Normally offered in summers only. Biddle, Eschholz.

**150 Modern Short Fiction, I, II.** Late 19th and 20th century short fiction by such European and American writers as Chekhov, Kafka, Joyce, Lawrence, Hemingway, Faulkner, O'Connor, Welty, Cheever, and Carver. Three hours. Cochran, M. J. Dickerson, Huddle, Magistrate, Moore, Shepherd.

**151 Modern American Novel** American novelists from 1915 to 1945. Cochran, Shepherd.

**152 Modern American Drama** Recent and contemporary, including plays by O'Neill, Miller, and Williams. Orth.

**153 Contemporary American Poetry** American poetry since 1950. Edwards, Gutman.

**154 Contemporary American Novel** Significant American novelists since 1945. D. Herndl, Shepherd.

**155 Literature of Black America** Poetry, fiction, and drama by black writers since the turn of the century. M. J. Dickerson, Magistrate. Alternate years, 1991–92.

**171 Writing Literary Criticism** Introduction to theory and practice of literary criticism. Students read and write about literary theories representing various approaches to selected works of literature. Holstun, Warhol.

**172 Personal Voice** Intensive examination of writing from the first person point of view. Theory and practice in

personal writing and analysis of published writing in this mode. *Prerequisite:* 50 or 53. Fulwiler.

**173 The Composing Process** Exploration of the process by which writers produce texts. Students study their own writing, the writing and reflections of established authors, and current research. *Prerequisite:* 50 or 53. Eschholz.

**177, 178 Advanced Writing** Students follow their own interests in the writing of poetry, fiction, and nonfiction. Instructor's permission required. *Prerequisite:* 53 for poetry and fiction, 50 for nonfiction. No more than six credit hours of English 177, 178 Advanced Writing or 179 Writers' Workshop, will count toward fulfillment of major requirements. Broughton, M. J. Dickerson, Fulwiler, Huddle.

**179 Writers' Workshop** An intensive two-week workshop with assignments designed to emphasize autobiographical aspects of poetry and fiction writing. Summer only. Broughton, Engels, Huddle.

**191, 192 Internship** May not be used to satisfy major requirements. *Prerequisites:* Instructor's permission, junior or senior standing. One to six hours.

**193, 194 College Honors** Departmental permission required. Not to exceed three hours per semester.

**195, 196 Intermediate Special Topics** Intermediate courses or seminars on topics beyond the scope of existing departmental offerings. See Schedule of Courses for specific titles.

**197, 198 Reading and Research** Departmental permission required. Not to exceed three hours per semester.

*The prerequisite for courses numbered 200–298 is 81, 82, and six hours at the intermediate level (100–100). Seminar instructors may specify particular intermediate courses as prerequisite to their seminars.*

**201, 202 Seminar in Language, Criticism, and Rhetoric**

**211, 212 Seminar in British Literature to 1660**

**221, 222 Seminar in British Literature, 1660–1900**

**231, 232 Seminar in Modern British Literature**

**241, 242 Seminar in American Literature to 1900**

**251, 252 Seminar in Modern American Literature**

**261, 262 Seminar in Literary Themes, Genres, and Folklores**

**282 Seminar for Prospective Teachers of English** Approaches to teaching composition, literature, and the English language in secondary school. This course does not satisfy the seminar requirement for English majors. *Prerequisites:* 50 or 53; 81 and 82; 101 or 102. Three hours. Biddle, Eschholz.

**295, 296 Advanced Special Topics** Advanced courses or seminars on topics beyond the scope of existing departmental offerings. See Schedule of Courses for specific titles. *Prerequisites:* Graduate or advanced undergraduate standing; instructor's permission.

**297, 298 Readings and Research** For advanced undergraduate and graduate students. Departmental permission required. Not to exceed three hours per semester. Three hours.

## FILM (FILM)

*Film courses may not be used to satisfy requirements for the major in English.*

**5 Development of the Motion Picture I** An overview of the technological, artistic, economic, and sociological history of the cinema from its inception through the 1920's. Manchel.

**6 Development of the Motion Picture II** An overview of the cinema's technological, artistic, economic, and socio-



logical history from 1929–1960. Manchel.

**107 Film Criticism** Intensive analysis of films to develop appropriate critical methods and standards. Possible approaches are sociological, psychological, aesthetic, and journalistic. Organized either historically or topically. *Prerequisite:* 5 or 6. Manchel.

**161 Contemporary Cinema** A survey of the artistic trends, important personalities, economic and social factors that have shaped the past 25 years of narrative feature film history. *Prerequisite:* 5 or 6. Manchel.

**162 American Film Genres** An investigation of the circumstances surrounding the production of American film genres, especially between the years 1930–1960. *Prerequisite:* 5 or 6. Manchel.

**195, 196 Intermediate Special Topics** Intermediate courses or seminars on topics beyond the scope of existing departmental offerings. See Schedule of Courses for specific titles.

**271, 272 Seminar in Film** Selected topics in film. May be repeated with departmental permission. *Prerequisite:* Six hours of film courses, including 107. Manchel.

## Environmental Studies (ENVS)

COLLEGE OF AGRICULTURE AND LIFE SCIENCES  
COLLEGE OF ARTS AND SCIENCES  
COLLEGE OF EDUCATION AND SOCIAL SERVICES  
SCHOOL OF NATURAL RESOURCES

*Professors Reidel (Director), Worley (Assistant Director); Associate Professors Hudspeth, King, Richardson; Assistant Professor McArthur; Lecturers Carter, McKnight, Paradise; Adjunct Associate Professor Eddy.*

**1 Introduction to Environmental Studies** Survey of environmental studies examining ecological, socioeconomic, aesthetic, and technological influences determining quality of life on earth. *Prerequisite:* First-year sophomore standing or instructor's permission. Four hours. Reidel, Richardson.

**2 International Environmental Studies** A multidisciplinary analysis of the interaction of global and local variables in understanding and solving pervasive environmental problems. *Prerequisite:* First-year or sophomore standing. Four hours. King.

### 95, 96 Introductory Special Topics

**100 Environmental Theory** Comparative analysis of emerging concepts of human/environment relationships; the history, philosophy, and theoretical framework of environmental studies. *Prerequisites:* 1, 2. Three hours. Worley.

**151 Intermediate Environmental Studies** Analysis of environmental problems and issues from the perspective of various academic disciplines and professional fields, emphasizing interdisciplinary scholarship and research. *Prerequisites:* Major in Environmental Studies; 1, 2, 100. Three hours. Richardson.

**178 Environmental Ethics** Critical examination of contemporary environmental moral problems; metaethical and normative analyses of issues including animal rights, earth duties, war, deep ecology, ecosophy, and alternative ethics. *Prerequisites:* One course in environmental studies, junior standing. Three hours. Worley.

**191 Environmental Practicum** Individual readings and research, internship, or field-based learning experience under direction of a faculty member or environmental practitioner. Credit arranged. *Prerequisite:* Permission of course coordinator. Reidel.

**195, 196 Special Topics** Special topics courses taught by

Program faculty and community environmental practitioners which vary each semester. Topics have included environmental health, energy, regional planning, international studies, literature.

**201 Research Methods** Planning, design, and methods of research for the study of environmental problems. *Prerequisite:* 151, junior standing, major in Environmental Studies. Three hours. McArthur. (Not offered for graduate credit.)

**202 Senior Project and Thesis** Individual research under staff direction. *Prerequisites:* 201, permission of Environmental Program, major in Environmental Studies. Credit arranged. McArthur, Richardson. (Not offered for graduate credit.)

### 203 Senior Project and Thesis (Honors)

**204 Seminar in Environmental Studies** Review and discussion of current environmental research and literature. *Prerequisites:* 100, senior standing, major, coordinate major, or minor in Environmental Studies. Three hours. Hudspeth. (not offered for graduate credit.)

**289 Environmental Economics** Application of economic theory and methods to environmental problems and policies. Includes cost-benefit analysis and economic incentives as tools for environmental problem solving. *Prerequisites:* 1, three hours intermediate economics. For students in Arts and Sciences: Economics 11-12, intermediate course in ENVS. Three hours. King. (Not offered for graduate credit.)

**290 Environmental Policy** Public policy dimensions of natural resource management and environmental protection; U.S. historical contexts; policy analyses of contemporary issues; administration of environmental resource institutions. *Prerequisite:* Six hours of intermediate or advanced courses in ENVS, natural resources, or related areas. Three hours. Reidel. (Not offered for graduate credit.)

### 291 Special Topics

**293 Environmental Law** Principles of environmental law, including legal research methods, threshold issues, case law, trial procedure, and international comparisons in aspects of air, land, and water law. *Prerequisite:* Junior standing. Three hours. Richardson.

**294 Environmental Education** Philosophy, concepts, and strategies of environmental education, emphasizing integration of environmental concerns into formal and nonformal educational programs for youth and adults. *Prerequisite:* Six hours of intermediate or advanced courses in environmental studies, natural resources, or related areas. Three hours. Hudspeth.

### 295 Advanced Seminar

## European Studies

COLLEGE OF ARTS AND SCIENCES

*Prof. Whitebook, Director.*

See International Studies for special topics course listings.

## Forestry (FOR)

SCHOOL OF NATURAL RESOURCES

*Professors Bergdahl, DeHayes, Hannah, Reidel, Whitmore; Associate Professors Armstrong, Donnelly (Program Chair), Forcier, Newton, Wang; Research Associate Professor Clausen; Extension Associate Professor Bousquet, McEvoy; Lecturer Turner; Adjunct Associate Professors Gregory, Sendak.*

**1 American Forestry** Forests and our quality of life; forest conservation eras; forest ownership; the profession of forestry; ethics; aspects of forest biology and basic forest measurements. Three hours. Armstrong.

**3 North American Trees (2-3)** Survey of principal forest trees of North America; their identification, silvics, and major uses. Primary emphasis directed toward trees of eastern U.S. Three hours. Whitmore.

**21 Dendrology (3-4)** Classification, silvical characteristics, and identification features of native and introduced trees and shrubs. Four hours. Donnelly.

**73 Small Woodland Management (2-4)** Concepts of forest ecology, resource inventory, cultural practices, and multiple use management for small woodland areas. Three hours. Turner.

**120 Forest Ecology** Forest environment and its effects on the development and distribution of forest communities. Introduction to population dynamics, systems and analysis, diversity, stability, ecosystem disturbances, and succession. *Prerequisite:* Natural Resources 1, or another introductory biological science course. Three hours. Donnelly, Hirth.

**121 Forest Ecology Laboratory** Field application of ecological principles in the analysis of forest communities. *Prerequisite:* Natural Resources 25, a course in tree identification, and previous or concurrent enrollment in 120. One hour. Donnelly.

**122 Forest Ecosystem Analysis** An integrated field course to investigate, through quantification and interpretation, the flora, fauna, and abiotic components (soils, physiography, water, and microclimate) of a selected forest ecosystem. *Prerequisite:* Knowledge of plant identification, land measurements, and statistics recommended. Twenty days during Summer Session. Four hours. Donnelly, Turner.

**123 Silviculture (3-4)** Principles of regeneration, production, and culture of forest stands. *Prerequisites:* 120, Natural Resources 25. Four hours. Hannah.

**124 Forest Genetics** Concepts in general, population, and quantitative forest genetics and their application to the improvement of trees for artificial regeneration purposes. *Prerequisites:* Biology 1, 2; junior standing. Three hours. DeHayes. Alternate years, 1990-91.

**126 Forest Ecology Field Trip** Assessment of southeastern forest ecosystems including Smoky Mountain communities, and upland and bottomland forests of the Georgia Piedmont and South Carolina Coastal Plain. Field trip at end of spring semester. *Prerequisites:* A course in plant identification, a course in ecology, instructor's permission. Two hours. DeHayes, Donnelly.

**132 Forest Fire Behavior and Management** Forest fire ecology and behavior, fire weather; causes and effects; danger measurement; prevention and management; prescribed fire in forest management; smoke management; fire simulation. *Prerequisite:* 120 or concurrent enrollment. Three hours. Bergdahl.

**133 Forest Entomology** (See Plant and Soil Science 107.) Three hours. Parker.

**134 Forest Pathology (2-4)** A survey of principal diseases of forest and shade trees emphasizing identification, morphology, ecology, epidemiology, and integrated disease management. *Prerequisites:* Biology 1, 2. Four hours. Bergdahl.

**140 Forest Biometry I (3-4)** Introductory concepts in forest biometry. Measurement of trees and forest products; forest sampling and inventory with application in multiple-use management. *Prerequisites:* Math. 19, Statistics 141. Four hours. Newton.

**146 Remote Sensing of Forest Resources (2-3)** Identification, interpretation, measurement, and mapping of forest resources from aerial photographs and other remote sensing devices. *Prerequisites:* Junior standing; a course in tree identification. Three hours. Whitmore.

**153 Forest Finance** Forestry investment analyses. Return on investment, net present value, land expectation value, sinking funds, and amortization schedules. Valuation based on anticipated net incomes. Managerial accounting. *Prerequisite:* A course in economics. One hour. Armstrong.

**155 Forest Taxation** Federal, state, and local taxation of forest properties. Income taxes, capital gains, and property taxes including various state laws on taxation based on current-use assessment. *Prerequisite:* A course in economics. One hour. Armstrong.

**157 Trade and Marketing of Forest Products** World trade and marketing of forest products. Consumer behavior, employment and productivity in forest products, appraisal of standing timber, marketing standing timber, and commodity markets. *Prerequisite:* A course in economics. One hour. Armstrong.

**162 Properties and Uses of Wood (2-4)** Properties, uses, and identification of commercial woods of the U.S. Manufacture of major wood products. *Prerequisite:* A course in tree identification. Three hours. Bousquet, Whitmore. Alternate years, 1990-91.

**163 Timber Harvesting (2-4)** Methods of harvesting timber under different forest conditions and silvicultural treatments; organization and costs of logging operations. *Prerequisites:* Junior standing, two courses in forestry. Three hours. Turner. Alternate years, 1991-92.

**176 Urban Forestry (2-4)** Value of trees in the urban environment; selecting, planting, and maintaining landscape trees; diagnosis and control of disease, insect, and injury problems. *Prerequisite:* A course in tree identification. Three hours. Hannah. Alternate years, 1991-92.

**185 Special Topics** Readings, investigations, and lectures in selected forest resource subjects. *Prerequisite:* Instructor's permission. Credit arranged.

**191 Forestry Practicum** Supervised work experience in forest resource area. *Prerequisite:* Instructor's permission. Credit arranged.

**205 Mineral Nutrition of Plants** (See Botany 205.) Three hours.

**221 Forest Soils and Site Relations (2-4)** Forest soils from an ecological perspective. Profile development, physical properties, roots, water relations, nutrient cycling, topographic factors, site quality, and the potential to produce biomass. *Prerequisites:* 120, Plant and Soil Science 161, permission. Three hours. Hannah. Alternate years, 1990-91.

**222 Advanced Silviculture (2-4)** Scientific basis and contemporary status of silviculture practices. *Prerequisites:* 123, permission. Three hours. Hannah. Alternate years, 1991-92.

**225 Tree Structure and Function** The anatomy and physiology of woody plants with particular emphasis on those facets unique to trees. *Prerequisite:* Junior standing in a plant science curriculum. Three hours. Donnelly. Alternate years, 1990-91. (Not offered for graduate credit.)

**229 Water Relations of Plants** Soil-plant water relations. Terminology and measurement of soil moisture. Absorption, transport, and transpiration by plants. Effects of water excesses and deficits. *Prerequisite:* Three hours. Donnelly, Klein. Alternate years, 1990-91.

**231 Integrated Forest Protection** Integration of concepts of forest protection using a holistic ecological approach to forest pest management. Detection, population dynamics, evaluation, prediction, and pest management

considerations. *Prerequisites:* 133, 134 or instructor's permission. Three hours. Bergdahl. Alternate years, 1991–92.

**242 Advanced Forest Biometry (2-4)** Advanced principles of estimation, prediction, inventory, and evaluation of forest resources. Use of system analysis techniques in natural resource management. *Prerequisite:* 140 or permission. Three hours. Newton. Alternate years, 1991–92.

**244 Quantitative Assessments of Natural Resources** (See Natural Resources 244.) Three hours. Newton.

**251 Forest Policy and Administration** History of natural resource use and management in the U.S.; analysis of contemporary forest policy; organizational administration of forestry and related natural resource instructions. *Prerequisites:* Senior standing in Natural Resources or permission. Three hours. Reidel. (Not offered for graduate credit.)

**252 Forest Real Estate Practice and Appraisals** Appraisal of forests and associated real estate. Forest real estate principles. *Prerequisite:* Six hours of economics. Two hours. (Associated one-hour project may be elected concurrently.) Armstrong.

**254 Advanced Natural Resource Policy** Advanced seminar in natural resource policy, emphasizing current issues in forest policy. *Prerequisites:* Graduate or advanced undergraduate standing; 251 or instructor's permission. Three hours. Reidel. Alternate years, 1990–91.

**271 Forestry Operations Research** Operations research procedures in forest management. Microcomputer approaches to queuing applications, replacement, inventory, linear programming, and simulation. *Prerequisite:* Computer Science, Math. 19, a 100-level course in Natural Resources, or permission. Three hours.

**272 Forest Resources Management** Application of mathematical programming, growth and yield forecasting, and economic analysis to the planning and organization of forests for multiple-use sustained yield production. *Prerequisites:* 123, 153. Four hours. Newton. (Not offered for graduate credit.)

**275 Forest Watershed Management (2-4)** Concepts of forest hydrology and forest watershed management; emphasis on natural processes and impacts of quantity, quality, and seasonal distribution of flow from watersheds. *Prerequisite:* Natural Resources 102, junior standing or permission. Three hours. Clausen. Alternate years, 1991–92. (Not offered for graduate credit.)

**285 Advanced Special Topics** Advanced special topics courses or seminars in forestry beyond the scope of existing formal courses. *Prerequisites:* Graduate or advanced undergraduate standing, instructor's permission. Credit as arranged.

**291, 292 Senior Research** Work on research problem under direction of a staff member. Findings submitted in written form as prescribed by department. *Prerequisites:* Senior standing, permission. Three hours. (Not offered for graduate credit.)

**131 French Literature in Translation** Selected topics in French literature. Readings and discussion of representative works in English translation. No knowledge of French required. *Prerequisites:* Sophomore standing, one course in any literature. Three hours.

**132 Francophone Literature in Translation** Selected topics in the literature of the French-speaking world (excluding France). Readings and discussion of representative works in English translation. No knowledge of French required. *Prerequisites:* Sophomore standing, one course in any literature. Three hours.

**141 Spanish Literature in Transition** Selected topics in Spanish literature. Readings and discussion of representative works in English translation. No knowledge of Spanish required. *Prerequisites:* Sophomore standing, one course in any literature. Three hours.

**142 Spanish-American Literature in Translation** Selected topics in Spanish-American literature. Readings and discussion of representative works in English translation. No knowledge of Spanish required. *Prerequisites:* Sophomore standing, one course in any literature. Three hours.

**151, 152 Development of Prose Fiction** First semester: Latin, Spanish, French. Second semester: 1700 to present; French, Russian, English, and/or German. *Prerequisite:* Sophomore standing. Three hours.

**153 Greek Drama** Three hours. Ambrose. Alternate years, 1990–91.

**154 Greek Historians** Three hours. B. Rodgers. Alternate years, on demand.

**155 Ancient Epic** Three hours. Davison. Alternate years, on demand.

**156 Greek and Roman Satiric Spirit** Three hours. Gilleland. Alternate years, 1990–91.

**161, 162 German Literature in Translation** Lectures on the development of German literature; readings and discussion of representative works in English translation. No knowledge of German required. *Prerequisites:* Sophomore standing, one year course in any literature. Three hours. Mahoney, Richel, Scrase.

**173 Dante's Comedy** (Same as English 108.) A study of Dante's *Comedy* in Modern English translation. Three hours. Stephany. Alternate years, 1991–92.

**181, 182 Russian Literature in Translation** First semester: Russian masters of the 19th century. Second semester: 20th century writers from symbolists to present. *Prerequisites:* Sophomore standing, one year course in any literature. Three hours. McKenna.

**251, 252 Study of Movement, Genre, or Topic** Precise content of course announced before registration period, chosen from among the following (or similar) topics: Women in Literature; The Comic Spirit; The Grotesque in Modern Literature; Politics in Modern Literature; Existentialism; The Enlightenment. *Prerequisite:* Any 100-level literature course in any of the cooperating departments. Three hours.

## General Literature (GLIT)

### COLLEGE OF ARTS AND SCIENCES

**61, 62 Chinese Literature in Translation** Selected topics in Chinese literature. Reading and discussion are in English. No knowledge of Chinese language is required. Three hours. Wu.

**72 Romance Literature in Translation** Selected topics in romance literature. No knowledge of romance languages required. *Prerequisite:* One year course in any literature. Three hours.

## Geography (GEOG)

### COLLEGE OF ARTS AND SCIENCES

*Professors Gade, Meeks, Miles, VanderMeer; Associate Professors Barnum, Bodman (Chairperson), Lind.*

*Note: The normal introductory sequence is 1, 2 although 3, 2 is a recommended alternative especially for students in Economics and Business Administration.*

**1 Introduction to Geography** Basic geographic concepts. The cultural diversity among people as it affects the organization and use of the environment. Three hours. I, II.

**2 World Natural Environments** The patterns of man's natural environment with particular attention to landforms, climate, soil, vegetation, and water resources. Three hours. I, II.

**3 Introduction to Economic Geography** Elementary spatial models of economic patterns, processes, and relationships. Three hours. Bodman.

**16 Human Role in Changing the Face of the Earth** Geography and ecology of the human modification of the world's major regions. Three hours. Gade.

**17 Introduction to Urban and Regional Planning** Spatial, social, and economic patterns in contemporary cities and the planning problems these raise. Focus on Burlington metropolitan area. Three hours. Bodman.

**43 Weather and Climate** Elements of weather and climate and their interaction to produce world climate patterns. Daily weather analysis to facilitate understanding of various climatic systems. Three hours. Lind, Meeks.

**51 to 58** The regional courses numbered 51 to 58 listed below each concern the character and development of the contemporary cultural, economic, and political patterns of the area against the background of its physical and resource base. Three hours each.

**51 Africa** Miles.

**52 Canada** Miles.

**53 The Soviet Union** Meeks.

**55 Europe** Barnum.

**56 Latin America** Gade.

**57 The United States** Meeks.

**58 China and Japan** VanderMeer.

**61 Vermont in New England** Physical, economic, and cultural patterns of Vermont in the context of New England. Evolution of the Vermont landscape; problems of land use planning and development. Three hours. Meeks.

**74 Geography of Wine** Spatial and environmental aspects of wine production and consumption; types of wine and wine regions of the world. *Prerequisite:* Junior or senior standing. Three hours. Gade.

**81 Introduction to Cartography** Maps and map preparation, principles of map construction, information suitable for map presentation, techniques of map drawing, methods of map reproduction, graphs and frequency distribution. *Prerequisite:* Instructor's permission. Three hours. I, II. Barnum.

**85 Introduction to Remote Sensing** Geographic analysis and evaluation of aerial imagery produced by remote sensors and its relationship to environmental problems in the social and physical sciences. Three hours. Lind.

**95, 96 Introductory Special Topics** Introductory courses or seminars on topics beyond the scope of existing departmental offerings. See Schedule of Courses for specific titles.

**142 Physical Geography** Patterns and processes in the interactions between the earth, atmosphere, hydrosphere, and biosphere; effects of human intervention in environmental systems. *Prerequisite:* 2. Three hours. Lind.

**143 Climatology** Analysis of regional and local climatic data with special reference to climatic controls; special laboratory projects. *Prerequisite:* 43. Three hours. Lind.

**144 Geomorphology** (See Geology 151.) *Prerequisite:* Geology 1. Three hours. Bucke.

**146 Physical Geography of North America** Physical environment and natural resources of the U.S. and Canada.

Emphasis on landform regions and mineral and water resource development and problems. *Prerequisite:* 2, or Geology 1. Three hours. Meeks.

**155 Historical Geography of Europe** (Same as History 155.) European geography within a framework of past times; the historical development and distribution of settlement, economic, and political patterns. *Prerequisite:* 55. Three hours. Barnum.

**158 Mediterranean Lands** Unity and diversity in the regions, countries, and landscapes of Southern Europe, North Africa, and Western Asia. Emphasis on environmental history. *Prerequisite:* 1 or 55 or History 9. Three hours. Gade.

**162 Geography of Place Names** Investigation and interpretation of the names found on maps of Vermont, North America, and Europe. *Prerequisite:* Three hours in geography. Three hours. Barnum.

**170 Historical Geography of the U.S.** (Same as History 170.) Physical setting of American historical development emphasizing the sequence of peoples and cultures which have occupied the land and their varied appreciation of its resources. *Prerequisite:* 57 or History 7 or 8. Three hours. Miles.

**171 Cultural Geography** Distribution of race, ethnicity, language, and religion at different geographical scales and how these factors contribute to world and regional events. *Prerequisites:* 1 or Anthropology 21 or Sociology 1. Three hours. Gade.

**173 Industrial Location and Regional Development** Classical and contemporary theories of location and measurement of spatial change. Locational planning in developed and developing areas. Problems of regional disequilibrium and growth strategies. *Prerequisite:* 3 or Economics 11. Three hours. Bodman.

**174 Agricultural Geography** World, national, and local rural land use patterns. Landscape elements as they reflect prevailing and historic agricultural patterns. Ecologic and social problems of modern agriculture. *Prerequisite:* 1, 2, or 3, or Agricultural and Resource Economics 2 or 61, or Plant and Soil Science 11. Three hours. Meeks, VanderMeer.

**175 Urban Geography** Analysis of the morphology and function of cities. Consideration of urban growth and development, methods of classification, distribution, and theories of location. *Prerequisite:* 1, 3, or 17. Three hours. Barnum, Bodman.

**177 Political Geography** (Same as Political Science 161.) Location, resources, and distributional relationships of the variety of human factors as they bear on the structure and functioning of political units. Relationship between geopolitics and political geography. *Prerequisite:* 1 or 3, or Political Science 21, 51, or 71. Three hours. Bodman, Miles.

**179 Cultural Ecology** (Same as Anthropology 179.) Interrelationships of social groups and their natural environments and resource bases, with primary emphasis on nonindustrial cultures, examined from the perspectives of anthropology and geography. *Prerequisite:* 1 or 16 or Anthropology 21. Three hours. Pastner (Anthropology), Gade.

**181 Computer Cartography** Computer graphics as an alternative and supplement to manual cartography; advanced concepts in cartographic design; applications of computer mapping in planning and resource management. *Prerequisite:* 81. Three hours.

**182 Introduction to Geographic Information Systems** (Same as Natural Resources 143.)

**183 Geography and Public Policy** Critical perspectives on the locational aspects of planning at a variety of geographical scales. *Prerequisite:* 3 or 17. Three hours. Bodman.

**191 Geography Internship** Supervised internship in ap-

plied geography working with a local public agency or private firm. Individually arranged. *Prerequisites:* Junior or senior standing, departmental permission. One to six hours. Bodman, Meeks.

#### 193, 194 College Honors

**195, 196 Intermediate Special Topics** Intermediate courses or seminars on topics beyond the scope of existing departmental offerings. See Schedule of Courses for specific titles.

#### 197, 198 Readings and Research

**201 Perspectives on Geography** Geographic concepts and research methodology; the formulation, conduct, and presentation of a research effort. *Prerequisite:* Junior, senior, or graduate standing with at least 12 hours in geography. Three hours.

**210 Special Topics in Regional Geography** Specialized study of a particular region. *Prerequisites:* Junior, senior, or graduate standing with at least 12 hours in geography, instructor's permission. Three hours.

**216 Biogeography** Processes and patterns of distribution, domestication, and human utility of plant and animal species and communities in varying environmental and historical contexts. *Prerequisite:* Nine hours in geography or biology. Three hours. Gade.

**233 Rural Planning** (Same as Agricultural and Resource Economics 233, Civil Engineering 233.) Study of rural, regional water, and natural resource planning concepts and principles. Field exercises in plan evaluation, carrying capacity, agricultural land protection, growth control. *Prerequisites:* Senior standing, Agricultural and Resource Economics 61 or equivalent. Three hours.

**242 Problems in Physical Geography** *Prerequisite:* Senior or graduate standing with at least 12 hours in geography. Three hours. Gade, Lind, Meeks.

**261 Problems in Vermont Geography** *Prerequisite:* Senior or graduate standing with at least 12 hours in geography. Three hours.

**270 Problems in Human Geography** *Prerequisite:* Senior or graduate standing with at least 12 hours in geography. Three hours. Barnum, Bodman, Gade, Meeks, Miles, VanderMeer.

**281 Problems in Cartography** Special laboratory projects. *Prerequisites:* 81, junior, senior, or graduate standing with at least 12 hours in geography. Three hours. Barnum.

**285 Remote Sensing and Environmental Problems** (Same as Geography 274.) Research projects in remote sensing; application of multispectral data for environmental studies. *Prerequisite:* 85, Civil Engineering 210, or Forestry 146. Three hours. Lind.

**287 Spatial Analysis** Analysis of spatial pattern and interaction through quantitative models; introduction to measurement, sampling, and covariation in a spatial framework. *Prerequisite:* Junior, senior, or graduate standing with at least 12 hours in geography or graduate standing in planning. Three hours. Bodman.

**295, 296 Advanced Special Topics** Advanced courses or seminars beyond the scope of existing departmental offerings. Three hours.

#### 297, 298 Readings and Research

**1 Introductory Geology (3-3)** Process, agents, and their effects on materials, structures, and morphology of earth's crust. Laboratory includes field trips, study and interpretation of rocks, minerals, and maps. Four hours. Bucke.

**10 Geological Oceanography** Characteristics and development of the oceans, their basins and shorelines. Plate tectonics and related investigations. *Prerequisite:* 1 or introductory science course. Three hours. Bucke, Hunt.

**35 Global Water Cycle** A geologic perspective and global analysis of pathways of water and its major dissolved constituents on, above, and below earth's surface. *Prerequisite:* High school chemistry. Three hours. Drake, Mehrtens.

**41 Plate Tectonics and Earth History (3-3)** Introduction to concepts of the new global tectonics and its role in shaping earth history. Labs stress graphical solutions to plate movements. Four hours. Doolan, Mehrtens.

**95, 96 Introductory Special Topics** Introductory courses or seminars on topics beyond the scope of existing departmental offerings. See Schedule of Courses for specific titles.

**101 Field Geology (0-12)** Geological evolution of western Vermont as seen through actual field mapping in the Burlington area. Specifically designed for sophomores majoring or minoring in geology or related sciences. *Prerequisite:* 1 or instructor permission. Four hours.

**110 Earth Materials** Introduction to crystallography, chemical, and physical properties of minerals and rocks. Laboratory stresses concepts of crystallography and hand specimen identification of rocks and minerals. *Prerequisite:* 1. Four hours. Drake.

**112 Optical Mineralogy** Introduction to the petrographic microscope, the behavior of light in crystalline materials, and the microscopic identification of minerals. *Prerequisite:* 110 or concurrent enrollment. Two hours. Drake.

**121 Geologic History of Life (2-3)** Survey of origin, preservation, and diversification of ancient life. Interaction of organisms with their environment and the effect that organisms have had on the evolution of earth. *Prerequisite:* 1, 10, or Biology 1, or equivalent. Senior Biology majors by permission only. Three hours. Hunt.

**131 Igneous and Metamorphic Petrology** Description, classification, and genesis of igneous and metamorphic rocks. Introduction to petrogenetic models of the earth's crust and mantle. *Prerequisite:* 112. Four hours. Drake, Hannah.

**151 Geomorphology** (Same as Geography 144.) Examination and interpretation of landforms resulting from the action of rivers, glaciers, waves, and the wind. Emphasis on processes. *Prerequisite:* 1 or instructor permission. Three hours. Bucke.

**153 Stratigraphy and Sedimentary Petrology** Properties of physical sedimentation, principles of stratigraphy and basin analysis, and comparison of modern and ancient environments. Lab includes description and classification of sedimentary rocks. *Prerequisite:* 112. Four hours. Mehrtens.

**155 Fluvial Geology** A discussion of fluvial systems including hydrology, sedimentation, geomorphology, water chemistry, and human impacts. *Prerequisite:* Instructor's permission. Three hours. Drake, Mehrtens.

**170 Geophysics** The structure of the solid earth, using seismic, magnetic, and gravitational methods. *Prerequisites:* Math. 20, Physics 16. Three hours. Detenbeck (Physics), Doolan.

**180 Soil Mechanics** (See Civil Engineering 180.) Four hours. Olsen.

#### 193, 194 College Honors

## Geology (GEOL)

### COLLEGE OF ARTS AND SCIENCES

Professors Hunt (Chairperson), Stanley; Associate Professors Bucke, Doolan, Drake, Hannah, Mehrtens; Adjunct Professors Hatch, Ratte.

**195, 196 Intermediate Special Topics** Intermediate courses or seminars on topics beyond the scope of existing departmental offerings. See Schedule of Courses for specific titles.

**197, 198 Research in Geology** Supervised research and readings in a selected field of geology. Students from allied sciences, mathematics, and engineering may elect a research problem that combines their major field of study and geology. *Prerequisite:* Consultation with staff. Three hours.

**201 Advanced Field Geology (1-6)** Advanced field mapping techniques, analysis of field data, preparation of geological maps and reports. *Prerequisite:* 260. Three hours. Doolan, Hannah, Mehrtens, Stanley.

**211 Advanced Mineralogy (2-3)** Crystallographic, chemical, and physical properties of minerals. Lab stress advanced determinative techniques. *Prerequisite:* 112. Three hours. Drake.

**212 Clay Mineralogy (2-3)** Structure, composition, properties, occurrence, origin, distribution, and environmental significance of clay minerals. Laboratory techniques in the identification of clay minerals and measurement of their physical and chemical properties. *Prerequisite:* 110 or instructor permission. Three hours. Bucke.

**220 Invertebrate Paleontology (2-3)** Classification, geological distribution, evolution, paleoecology, and morphology of major invertebrate fossil groups. *Prerequisites:* 121, Biology 1, or equivalent. Three hours. Hunt.

**230 Advanced Igneous and Metamorphic Petrology** Application of phase equilibria, elemental and isotopic data, and textural interpretations to problems in igneous and metamorphic petrology, stressing modern theories of tectonics and petrogenesis. *Prerequisite:* 131. Four hours. Doolan, Hannah.

**235 Geochemistry** Application of basic concepts in chemistry to geological problems including solution geochemistry, mineral stability, and phase equilibria. *Prerequisites:* 131, Chemistry 1, 2. Three hours. Drake.

**237 Economic Geology** Distribution and mode of occurrence of principal metallic ores; geochemical methods used to develop models of ore genesis. *Prerequisites:* 101, 131. Three hours. Hannah.

**241 Clastic Depositional Systems** Selected readings and field studies emphasizing the interpretation of clastic sedimentary deposits including transportation, processes of sedimentation, and geomorphology of ancient and recent sedimentation, and geomorphology of ancient and recent sedimentary environments. *Prerequisites:* 153. Three hours. Mehrtens. Alternate years.

**243 Clastic Petrology Laboratory** Study of clastic rocks in hand specimen and thin section. *Prerequisite:* Concurrent enrollment in 241. One hour. Mehrtens.

**245 Carbonate Depositional Environments** Paleoenvironmental analysis of carbonate rocks including selected readings, field investigations, and petrographic studies. *Prerequisite:* 153. Three hours. Mehrtens. Alternate years.

**247 Carbonate Petrology Laboratory** Study of carbonate rocks in hand specimen and thin section. *Prerequisite:* Concurrent enrollment in 245. One hour. Mehrtens.

**251 Recent Sedimentation (1-6)** Investigation of recent sedimentary environments using geolimnological and oceanographic techniques. Group and individual projects. *Prerequisite:* 153 or equivalent. Three hours. Hunt.

**252 Soil Classification and Land Use** (See Plant and Soil Science 261.) Three hours. Bartlett.

**256 Geology of Oil and Gas (2-3)** Origin, migration, and entrapment of petroleum. Geology and classification of source and reservoir rocks and traps. Methods of subsurface basin analysis. *Prerequisite:* 153. Three hours. Bucke.

**260 Structural Geology (3-3)** Rock deformation, description, and geometry of structural types, and the interpretation of structures of all sizes in terms of finite strain and causal stress fields. *Prerequisites:* 101, 110, Physics 31. Four hours. Stanley.

**270 Plate Tectonics** Development and current status of plate tectonic concepts with applications to selected parts of the globe. *Prerequisite:* 260. Three hours.

**272 a, b Regional Geology 272a** (1 hour) Discussion of the geology of a selected region of North America; **272b** (3 hours) A four-week summer field trip to the area in question. *Prerequisites:* 101, 110; 272a for 272b. Four hours.

**273 Geology of the Appalachians** Origin of mountain belts; the Appalachian mountain system discussed in terms of tectonics and geologic processes active in modern continental margins. *Prerequisites:* 101, 131. Three hours. Doolan.

**274 Remote Sensing of the Environment** (See Geography 285.) Three hours.

**295, 296 Advanced Special Topics** Advanced courses or seminars on topics beyond the scope of existing departmental offerings. See Schedule of Courses for specific titles.

## German (GERM)

### COLLEGE OF ARTS AND SCIENCES

*Professor Mieder (Chairperson); Associate Professors Mahoney, Richel, Scrase; Assistant Professor Schreckenberger.*

The first two semesters of a foreign language are excluded from the 45-hour limit on courses from a single department that can be counted toward the 122 hours required for the Bachelor of Arts degree.

**1, 2 Elementary German** Four hours.

**21, 22 German for Reading Knowledge** To develop reading proficiency in German for research or graduate study. Does not fulfill distribution requirements. Credit not granted for both German 1, 2 and 21, 22. First-year students and sophomores by permission only. Four hours.

**51, 52 Intermediate German** Composition and conversation. Guided conversation, discussion, and written work leading to free composition and oral presentations. Grammar review. *Prerequisites:* 1, 2 or equivalent for 51; 51 for 52. Three hours.

**95, 96 Introductory Special Topics** Introductory courses or seminars on topics beyond the scope of existing departmental offerings. See Schedule of Courses for specific titles.

**101, 102 Introduction to German Literature** Survey of German literature from the beginnings to the 20th century. *Prerequisite:* 52 or equivalent. Three hours. Mahoney, Richel, Schreckenberger, Scrase.

**121, 122 German Culture and Civilization** Emphasis on increasing oral and written command of the language. Class discussions focus on German history and culture. *Prerequisite:* 52 or equivalent. Three hours. Mahoney, Richel, Schreckenberger.

**193, 194 College Honors**

**195, 196 Intermediate Special Topics** Intermediate courses or seminars on topics beyond the scope of existing departmental offerings. See Schedule of Courses for specific titles.

**197, 198 Readings and Research**

**201 Proseminar: Methods of Research and Bibliography** Introduction to tools and methods of research. *Prerequisite:* 101 or equivalent. Three hours. Mieder.

**203 Development of German Intellectual Movements** A

comprehensive survey of the history of ideas as a framework for the study of German literature. *Prerequisite:* 101, 102 or equivalent. Three hours. Mahoney.

**204 Courtly Epic and Minnesang** Cultural background and major works of medieval classicism. *Prerequisite:* 101, 102 or equivalent. Three hours. Mieder.

**205, 206 Goethe and Schiller and Their Time** Origin, development, characteristics and criticism of German Classicism. *Prerequisite:* 101, 102 or equivalent. Three hours. Mahoney, Richel, Scrase.

**207 19th Century Prose** Narrative prose of representative authors such as Kleist, Drost-Hülshoff, Stifter, Storm, and Keller. *Prerequisite:* 101, 102 or equivalent. Three hours. Mieder.

**208 19th Century Drama** Works by Kleist, Büchner, Grillparzer, Hebbel, Wagner, and the early Hauptmann. *Prerequisite:* 101, 102 or equivalent. Three hours. Richel.

**209, 210 The 20th Century** Selected works in poetry, prose, and drama by Brecht, George, Hauptmann, Hofmannsthal, Kafka, Thomas Mann, Rilke, and others. *Prerequisite:* 101, 102 or equivalent. Three hours. Schreckenberger, Scrase.

**221, 222 Advanced Composition and Conversation** Oral and written practice in German of advanced difficulty with emphasis on stylistics. *Prerequisite:* 121, 122 or equivalent. Three hours. Mieder, Schreckenberger.

**232 History of the German Language** Historical linguistic development of the German language from earliest times to the present. No knowledge of the older stages of the language is presupposed or required. *Prerequisite:* 121, 122 or equivalent. Three hours. Mieder.

**281, 282 Senior Seminar** Readings and research. Required of all senior concentrators. Three hours.

**295, 296 Advanced Special Topics** Advanced courses or seminars on topics beyond the scope of existing departmental offerings. See Schedule of Courses for specific titles.

#### GENERAL LITERATURE

**161, 162 German Literature in Translation** (See course description under General Literature.)

## Hebrew (HEBR)

#### COLLEGE OF ARTS AND SCIENCES

*Lecturer Lewin.*

**1, 2 Elementary Hebrew** The spoken language of everyday use with oral, aural, and written practice in speaking, reading, and comprehension. Four hours. Lewin.

**51, 52 Intermediate Hebrew** Reading, translation, and discussion in Hebrew of texts selected to show the development of Hebrew culture from Biblical times to the present. *Prerequisites:* 1, 2 or equivalent for 51; 51 for 52. Three hours. Lewin.

## Historic Preservation (HP)

#### COLLEGE OF ARTS AND SCIENCES

*Professor Liebs; Lecturer Visser.*

**201 Architecture, Landscape, and History** (Same as Art 201, History 201.) An examination of methods for deciphering the underlying cultural and environmental forces that have shaped the nation's buildings, towns, cities, and

rural landscapes. *Prerequisites:* One advanced course in one of the following areas: American history, architectural history, historical or cultural geography, archaeology, or by permission. Three hours. Liebs.

**202 Special Topics.** Three hours.

**203 Conservation Techniques for Historic Structures** An overview of historic building technology including basic techniques of scientific field and laboratory investigations; seminars and demonstrations on preserving wood, plaster, paint, and masonry by nationally-recognized architectural and conservation specialists. *Prerequisites:* 201, familiarity with the building trade. Three hours. Visser.

**204 Historic Preservation: Development Economics** Survey of economic, financial aspects of real estate development pertaining to preservation and adaptive use of historic buildings (market studies, pro-formas). Field trips. Actual proposal development for underutilized properties. *Prerequisite:* 201. Three hours. Lang.

**205 Historic Preservation Law** Legal issues in conservation of the built environment. Basic legal techniques for protection of historic structures (historic districts, protective legislation, easements, covenants). Study of significant court decisions. *Prerequisite:* 201. Three hours. Kellogg.

## History

#### COLLEGE OF ARTS AND SCIENCES

*Professors Andrea, Davison, Felt, Hand, Hutton, Liebs, Metcalfe, Overfield (Chairperson), Seybolt, Steffens, Stoler, Stout (Acting Director of Graduate Studies); Associate Professors McGovern, Rodgers, True; Assistant Professors Saad, See, Wu, Youngblood; Adjunct Professor Morrissey; Lecturer Visser.*

History course numbers are designed to indicate method of instruction and expected preparation level of students, as follows:

**1-20 Civilization Surveys** Open to first-year students and sophomores, but primarily designed for first-year students. Generally emphasize the textbook-lecture-exam approach.

**21-99 Specialized Introductory Courses** Designed for sophomores and juniors, open to all except graduate students. Generally the format emphasizes lectures and discussion. Short papers, book reviews, etc., will be required in addition to exams. No prerequisites.

**100-199 Advanced Intermediate Courses** Intended primarily for juniors and seniors with specific prerequisites. Discussion-lecture, with some seminar type work. Evaluation methods tend to emphasize written work other than exams.

**200-299 Advanced (Seminar) Courses** Advanced work in interpretation, research, and writing. Seminar format, limited enrollment. Primarily for students majoring in history (or related disciplines) and graduate students. Substantial prerequisites.

**1 World History to 1500** Survey of global history from humanity's earliest civilizations to the age of European overseas expansion. Three hours. Andrea.

**2 World History Since 1500** Character, development, and emerging interdependence of the world's major civilizations since 1500, emphasizing the impact of Europe on the non-European world. Three hours. Overfield.

**5 European Civilization to 1815** Introduction to political, social, and intellectual movements which have shaped the foundations of Western civilization: from the Renaissance to the French Revolution. Three hours. Overfield, Steffens.

**6 European Civilization, 1815 to 1945** Survey emphasizing ideas and institutions which have helped shape Western



society and culture from the Napoleonic Era to the end of the Second World War. Three hours. Overfield, Steffens.

**7, 8 History of the U.S.** Survey from the pre-Revolutionary period to the present. Three hours.

**9 Ancient Mediterranean Civilization** Detailed study of Athens in the 5th century B.C., continuing to the rise of Rome through the first century A.D. (Students who have already taken 106 may not take 9.) Three hours. Rodgers, Schlunk.

**15 The Birth of Europe** Survey of history of Western Europe from the late Roman Empire to the stabilization of Medieval Civilization. Three hours. Andrea.

**16 The High and Later Middle Ages** Western Europe from the Age of the Crusades to the Renaissance. Three hours. Andrea.

**20 The Study of History** Introduction to methods of studying the past. Use of works of major historians as means of investigating the ways in which historians think and write history. Three hours.

**21, 22 History of Science** Survey of the history of the physical and biological sciences from antiquity to the present. Stresses science as an intellectual activity, within the contemporary context of philosophy, religion, and social organization. Three hours. Steffens.

**25 Biography** Readings in the history and criticism of biography, the role of the individual in history, and biographies of individuals. Three hours.

**27, 28 Ideas in the Western Tradition: Integrated Humanities** Great books of Western civilization in their historical setting. First semester: Greece and Rome. Second semester: Renaissance to Existentialism. Credit will not be given for History 28 and History 5 or 6. *Prerequisites:* Concurrent enrollment in English 27, 28; Religion 27, 28; Integrated Humanities Program. Three hours. Hutton.

**31 Traditional Chinese Civilization** Historical examination of the thought, social structure, politics, economics, science, literature, art, and music of traditional China. Three hours. Seybolt.

**32 History of Japan** Survey of Japanese political, social, economic, and aesthetic thought and institutions from 600 A.D. to the present. Three hours. Seybolt.

**33 Introduction to the Modern History of Latin America** Lecture survey of Latin American history which concentrates on the post-independence period. Selected national histories studied. Three hours. True.

**36 Introduction to Middle East History** Survey of the Middle East from the emergence of Islam to the present, emphasizing political, cultural, social, and economic developments. Three hours. Saad.

**37 Introduction to African History** Lecture survey: traditional Africa, the European impact, colonial rule, African nationalism and independence. Three hours. Saad.

**40, 41 World History Since 1945** First semester: The Soviet Union, Eastern Europe, Western Europe, and the U.S. Second semester: Asia, Africa, and Latin America. Three hours. Seybolt.

**50, 51 English History** Political and social history of England. First semester: Middle Ages and Tudor-Stuart. Second semester: 1715 to present. Three hours. Metcalfe.

**52 Modern Germany and its Historical Background** Lecture survey of German history from 1871, including consideration of major events and forces which shaped German society and politics from the Reformation to the 19th century. Three hours.

**53 French History** Survey of the major historical forces which have shaped modern French civilization (1700–1871). Principal themes: Absolutism, Enlightenment,

French Revolution, 19th Century Society and Culture. Lectures and discussions. Three hours. Hutton.

**54 History of Central and Eastern Europe** Survey of Central and East European history since 1789, especially areas comprising present-day states of Czechoslovakia, Hungary, Poland, and Yugoslavia. Three hours. Youngblood.

**55 Modern Irish History** Ireland 1600 to present. English subjugation of Ireland, Anglo-Irish, emergence of Irish nationalism, Irish Literary Renaissance, Irish Free State, and ongoing problem of Northern Ireland. Three hours.

**56 Introduction to Scandinavia.** History, culture, and contemporary life of Scandinavia (including Finland), emphasizing an area rather than a country-by-country approach. Basic historical turning points, examples of literary and artistic expression, and the region's efforts to solve problems of modern society. Some comparisons with social reform efforts of U.S. Three hours. Felt.

**70 Black History** Economic, social, political, and intellectual developments in U.S. history as they have affected and been effected by the Black American; emphasis on the period since 1865. Three hours.

**71 Vermont History** Survey of Vermont history from early times to the present. Three hours. Hand.

**72 History of Women in the U.S.** Survey of the origins and changes in images, status, and roles of women in American society since the colonial period. Three hours. McGovern.

**75, 76 Canadian History** History of Canada from earliest French exploration and settlement to present, concentrating on New France, British North America, achievement of self-government, international relations, and issues of cultural diversity. First semester: To 1867. Second semester: 1867–present. Three hours. See.

**79 Rural America** Survey of rural-agrarian side of American history from colonial times to present. Topics include history of farming methods from medieval Europe to age of agribusiness, Frontier Thesis, agrarian protest movements, and culture of rural America. Three hours. Stout.

**80 U.S. Military History** Development of the American military establishment within the framework of American history from the colonial era to the present. Three hours. Stoler.

**95, 96 Introductory Special Topics** Introductory courses or seminars on topics beyond the scope of existing departmental offerings. See Schedule of Courses for specific titles.

**105 Archaeology and History of the Ancient Near East** Survey of primary civilizations of Egypt and Mesopotamia and the secondary cultures of Anatolia, Syria-Palestine, Assyria, and Iran, with major emphasis on archaeological evidence. *Prerequisite:* 1 or 9 or appropriate work in Classics. Three hours. Davison.

**106 History of Greece** Survey of history of ancient Greece from prehistoric times (emphasizing the Minoan and Mycenaean cultures) to the Hellenistic Age. *Prerequisite:* 1 or 9 or appropriate work in Classics. Three hours. Davison, Rodgers.

**107 History of Rome** Survey of history of ancient Italy from prehistoric times (emphasizing the Italic peoples, the Etruscans, and Greek colonization) to the age of Justinian. *Prerequisite:* 1 or 9 or appropriate work in Classics. Three hours. Davison, Rodgers.

**111 The Renaissance** European society from the 14th to early 16th century, emphasizing the transition from medieval to "modern" society and the roots of Renaissance Italy's cultural and artistic brilliance. *Prerequisite:* 5 or 16. Three hours. Overfield.

**112 The Reformation** European society from the Ren-



aissance to mid-17th century. Emphasis on religious struggles growing out of Protestant Reformation and their impact on the social, political, economic, and cultural movements of era. *Prerequisites:* 5 or 16. Three hours. Overfield.

**116 The Crusades: 1095–1291** The evolution of western Europe's crusading ideal and the impact of the movement on Latin, Byzantine, Muslim, and Jewish societies. *Prerequisite:* One of the following: 1, 5, 15, 16. Three hours. Andrea.

**120 Special Methods in Secondary Education for the Social Studies** (Same as Education 179.) Social studies curricula and selected social studies topics. (Not acceptable toward fulfilling Arts and Sciences College major requirements.) *Prerequisite:* Acceptance in teacher certification program. Three hours. True.

**121 Quantitative Methods in Historical Research** Applications of quantitative methods to selection and analysis of historical materials. Emphasis on history of the family in Vermont compared to assessments of the American family by other social historians. Use of University's computer facilities. *Prerequisite:* Statistics 111 or instructor's permission. Three hours. McGovern, See.

**122 Philosophy of History** (Same as Philosophy 132.) Investigation of theories of history from perspectives of both historians and philosophers. *Prerequisites:* Six hours of history or philosophy. Three hours. Steffens.

**123 American Biography** Investigation and portrayal of personalities; the uses of biography in the study of American history. Subjects selected to represent a variety of vocations and aspects of history. *Prerequisite:* 7 or 8. Three hours.

**124, 125 Intellectual History of Modern Europe** Emphasis upon ideas in their relation to major political and social movements. First semester: Humanism, the Scientific Revolution, and the Enlightenment (1500-1800). Second semester: The Modern Era. *Prerequisite:* For 124, 5; for 125, 6. Three hours. Hutton, Overfield.

**126, 127 Intellectual History of the U.S.** An examination of the interaction between intellectuals, the public, and social institutions, as a means to understanding how ideas relate to the social and institutional needs of particular historical periods. The effects of movements such as Puritanism, democracy, Darwinism, progressivism, and the search for self on past and present discussed. *Prerequisites:* For 126, 7; for 127, 8. Three hours. Felt.

**128 Science and Culture** Study of science as integral part of culture of our age, emphasizing published works of leading scientists, mathematicians, and "humanists" of 20th century. *Prerequisite:* 22, or six hours of European history of Philosophy 112 or science major. Three hours. Steffens.

**129 The Scientific Revolution** Interrelationship between scientific activity and social change during 16th and 17th centuries in Europe. Study of early stages of "Scientific Revolution," emphasizing lives and works of Copernicus, Kepler, Galileo, Newton. Emphasis on broad philosophical, religious, artistic, and social context of their times. *Prerequisite:* 21 or six hours of European history or Philosophy 112 or junior/senior majors in science. Three hours. Steffens.

**131 Modern China** Examination of Chinese history from 1800 to 1949, including discussion of Western imperialism, breakdown of the Confucian order, and 20th century struggle to find a viable alternative, culminating in Communist victory of 1949. *Prerequisite:* Six hours of history; 31 recommended. Three hours. Seybolt.

**132 People's Republic of China** Examination of domestic and foreign affairs of China from 1949 to the present. *Prerequisite:* Six hours of history; 31 recommended. Three hours. Seybolt.

**133 Topics in the History of Modern Latin America** Topics include plantation economy, slavery, race relations, immigration, militarism, economic development, *indigenismo*, and influence of U.S. Students encouraged to do independent research and study on Latin American topics of their choice. Classroom emphasis on dialogue and question-asking rather than lecture and recitation. *Prerequisite:* 33. Three hours. True.

**134 History of Mexico** Mexico's national history, including an intensive study of its 20th century revolution. Introduces students to Mexican culture and nationality. *Prerequisite:* 33 or permission. Three hours. True.

**135 Middle East History to 1800** Political, social, and economic study of the Middle East from Muhammad to the end of the 18th century, emphasizing origins and achievements of the Islamic age. *Prerequisite:* 36 or permission. Three hours. Saad.

**136 Modern Middle East** Political, social, and economic study of the modern Middle East from the late 18th century to the present, emphasizing the rise of modern nation states. *Prerequisites:* 36 or permission. Three hours. Saad.

**137 Problems in the History of Modern Africa** Topics include African response to European penetration (collaboration vs. resistance), theories and practices of colonial rule, ideologies and organizational forms of African nationalism, and problem of development in present-day Africa. *Prerequisite:* 37. Three hours.

**140 History of Russia** Survey of Russian history from medieval times to the present, focusing on the Imperial Period, 1700-1917. *Prerequisite:* 5 or 6. Three hours. Youngblood.

**141 History of the Soviet Union** Survey of Soviet history, 1917-present, centering on the Stalin era and on efforts of post-Stalin regimes to deal with Stalinist legacy. *Prerequisite:* 6 or 140. Three hours. Youngblood.

**150 Tudor-Stuart England** England from 1485 to 1660, emphasizing the period from the 1530's to the 1640's (the Henrician Reformation to the Revolution). *Prerequisite:* 5 or 50. Three hours. Metcalfe.

**151 Victorian England** Selected topics in the 19th century English history, emphasizing "industry and empire," changing class relationships, and the growth and development of political parties. *Prerequisite:* 6 or 51. Three hours.

**152 Political and Social History of Modern Germany** Political development and changing social and economic structure of Germany during the Bismarckian empire, the Weimar Republic, the Nazi dictatorship, and the post-war period. *Prerequisite:* 52. Three hours.

**153 France in the Contemporary World** French history since 1870; the Commune and the decline of the revolutionary movement; emergence of mass politics; art and society of the "Belle Epoque;" French Fascism; Vichy; French Communism; Religious Renewal; Existentialism; demise of the French colonial empire; de Gaulle; student protest of 1960's; the "American challenge." *Prerequisite:* 53. Three hours. Hutton.

**155 Historical Geography of Europe** (Same as Geography 155.) Three hours.

**170 Historical Geography of the U.S.** (Same as Geography 170.) Three hours.

**171, 172 Social History of the U.S.** Selected topics in history of American society, including community structures, family life, work patterns, value systems, social class, and mobility. *Prerequisites:* For 171, 7 or 72; for 172, 8 or 72. Three hours. McGovern.

**173, 174 History of U.S. Foreign Relations** First semester: 1763–1900. Second semester: 1900–present. *Prerequisites:* For 173, 7; for 174, 8. Three hours. Stoler.

**175 Canadian-American Relations** Historical examination of Canada's relationship with the U.S. from settlement to the present, emphasizing diplomacy in the 19th and 20th centuries. *Prerequisite:* Three hours in U.S. or Canadian history. Three hours. See.

**176 History of Quebec** French-speaking Canada from New France to the Parti Québécois. Examines Canada's political, economic, and cultural duality. *Prerequisite:* Three hours in Canadian history or Canadian Studies. Three hours. See.

**181 Colonial America, 1607-1791** Survey of colonial period of U.S. history from earliest settlements through establishment of the Constitution. Prerequisites for any seminar course in the Colonial period and American Revolution. *Prerequisite:* Six hours of history or other social science, of which History 5 is highly recommended. Three hours.

**182 The Early National Period** Chronological survey of U.S. history from 1790 to 1847. *Prerequisite:* 7. Three hours. True.

**183 U.S. History 1847-1876** History of the U.S., 1847-1876, emphasizing the sectional conflict of the 1850's, the Civil War, the life of Lincoln, and Reconstruction. *Prerequisite:* 7. Three hours. Stout.

**184 The U.S. in the Age of Industrialization** Chronological survey of U.S. history from 1876 to 1914. *Prerequisite:* 8. Three hours. Felt.

**185 The U.S. as a World Power** History of the U.S. from 1914 to 1945. *Prerequisite:* 8. Three hours. Stoler.

**186 American History Since 1945** Topical review of U.S. history since 1945 emphasizing problems of interpreting and reconstructing the recent past. *Prerequisite:* 8. Three hours. Hand.

**191 Internship in History** Supervised cooperative internship work in history in archives, museums, libraries, etc. To be individually arranged for each student. *Prerequisites:* Junior or senior standing, department permission. Three to six hours.

**193, 194 College Honors**

**195, 196 Intermediate Special Topics** Intermediate courses or seminars on topics beyond the scope of existing departmental offerings. See Schedule of Courses for specific titles. *Prerequisites:* Junior or senior standing, six hours of history. Three hours.

**197, 198 Readings and Research** *Prerequisites:* May be prescribed by an individual instructor, junior or senior standing. Three hours.

*Prerequisites for Seminar Courses (all following courses): Enrollment limited to juniors, seniors, and graduate students who have taken at least 12 hours of previous work in history. Individual instructors will prescribe specific prerequisites appropriate for their seminars. Students who wish to enroll in seminars should check the current Schedule of Courses for these prerequisites.*

**203 Colonial Origins of American Society** An examination of how, in 17th and 18th century America, European patterns of life and systems of belief eroded and were replaced with a distinctly American society. *Prerequisites:* Four courses in the social sciences including at least two in history (5 and 7 plus one at the 100 level recommended), and at least one in anthropology, economics, geography, religion, or sociology. Three hours. Stout.

**204 Colonial Origins of American Government** Evolution of American government (local to national levels) from the English background through the establishment of the U.S. Constitution. Emphasis on the political and constitutional aspects of the American Revolution. *Prerequisites:* Four courses in the social sciences including at least two in history (at least one above 100, 203 recommended) and one in political science. Three hours. Stout.

**210, 211 Seminar in History of Traditional Societies** Three hours.

**220, 221 Seminar in Historical Methods, Historiography, History of Ideas** Three hours.

**222 Seminar in Comparative History** Three hours.

**230, 231 Seminar in Third World History** Three hours.

**235 Islamic History** In-depth study of Islam, focusing on ideas rather than events. Topics include law, Sufism, art, philosophy, and resurgent Islam. *Prerequisite:* 135 or permission. Three hours. Saad.

**236 Modern Middle East Seminar** Historical analysis of the major conflicts in the region, emphasizing the roles of nationalism, religion, foreign influences, and wars. *Prerequisite:* 136 or permission. Three hours. Saad.

**240 Seminar in Russian History Before 1917** Selected topics in Imperial Russian history. Three hours. Youngblood.

**241 Seminar in Soviet History** Selected topics in Soviet history from the Revolution of 1917 to present. Three hours. Youngblood.

**250, 251 Seminar in Modern Europe** Three hours.

**261 Seminar in Vermont History** Topical approach to the Vermont experience through original research utilizing primary sources available at UVM, the Vermont Historical Society, and the Vermont State Library. *Prerequisites:* 71, instructor's permission. Three hours.

**270, 271 Seminar in American Statesman** Thought and practical politics of American statesmen. First semester: 1783-1865. Second semester: Since 1865. Three hours.

**278 Seminar in Foreign Policy of the USSR** (Same as Political Science 251.) Historical topical study of Soviet foreign relations since 1917, including the international Communist movement and ideological, economic, and strategic aspects. Three hours.

**280, 281 Seminar in Early American History** Three hours.

**282, 283 Seminar in Modern American History** Three hours.

**284 Seminar in Canadian History** Three hours.

**285 Seminar in Quebec History** Three hours.

## Integrated Humanities (HUM)

### COLLEGE OF ARTS AND SCIENCES

*Professors Dickerson, Holstun, Hutton, Martin, Metcalfe, Rodgers, Simone (Director), Sugarman.*

**195 Intermediate Special Topics** Intermediate courses or seminars on topics beyond the scope of existing offerings. See Schedule of Courses for specific titles.

Also see course descriptions for English 27, 28, History 27, 28, and Religion 27, 28.

## International Studies (IS)

### COLLEGE OF ARTS AND SCIENCES

*Executive Committee: Professors Andrews, Dunlop, Gibson, Gordon, McKenna (Director), Metcalfe, Nalibow, Seybolt, Shiman, Whitebook.*

**7,8,9,10 Directed Language Study in Critical Languages**

**91 Introduction to Area** (A) Introduction to Canada: A

team-taught introduction to Canada through interdisciplinary perspective. (B) Introduction to Russia and East Europe: An interdisciplinary overview from the perspectives of economics, fine arts, geography, history, political science, Russian language and literature, and sociology. Primarily designed for first-year students. Three hours.

**93 Southern Africa: The Politics of Race and Culture** An interdisciplinary introduction analyzing the forces that led to creation of that system of government known as *Apartheid*. Assessment of strategies and tactics of change. Three hours.

**95, 96 Introductory Special Topics** Introductory courses or seminars on topics beyond the scope of existing departmental offerings. See Schedule of Courses for specific titles.

**193, 194 College Honors**

**195, 196 Intermediate Special Topics** Intermediate courses or seminars on topics beyond the scope of existing departmental offerings. See Schedule of Courses for specific titles.

**197, 198 Readings and Research**

**295, 296 Advanced Special Topics** Advanced courses or seminars on topics beyond the scope of existing departmental offerings. See Schedule of Courses for specific titles. *Prerequisite:* Permission by Executive Committee of International Studies. Other area courses offered by individual academic departments.

Also see specific course listings under Canadian Studies, Latin American Studies, Asian Studies, African Studies, European Studies, and Russian and East European Studies.

## Latin American Studies

### COLLEGE OF ARTS AND SCIENCES

*Prof. Gibson, Director*

The following courses are among the course offerings; see department for specific course description. Also see International Studies for special topics listings.

Anthropology 161; Geography 56; History 33; Political Science 174; International Studies 193, 194, 195, 196, 197, 198 or 297, 298; Economics 255; History 133, 134; Spanish 185, 186, 281, 285, 286, 293.

## Linguistics (LING)

### COLLEGE OF ARTS AND SCIENCES

**101, 102 Linguistics** Introductory course to acquaint student with the methods and theory of systematic observation and explanation of language phenomena (linguistics). *Prerequisite:* 101 or 102. Three hours. Clark, Woolfson.

## Mathematics (MATH)

### COLLEGE OF ENGINEERING AND MATHEMATICS

*Professors Ashikaga, Chamberlain, Cooke, Golden, Gross (Chairperson), Haugh, Lakin, Pinder, Wright; Associate Professors Archdeacon, Burgmeter, Costanza, Dimitz, Foote, Oughstun, Wilson, Zwick; Assistant Professors Dummit, Mickey, Sands, Son; Lecturers Brown, Johansson, Kost, Larson, Lawlor, MacPherson, Morency, Puterbaugh; Research Associate Professors Aleong, McAuliffe; Research Assistant Professor Fenwick.*

*The Mathematics Department provides instruction for students throughout the University. The following lists of courses, grouped according to their prerequisites, are provided for the information of students seeking a first course in mathematics. Consultation is available at the Department office.*

*Minimal background one year of high school algebra:*

*Math. 1, Elementary College Algebra (evenings and summers only)*

*Two years of high school algebra and one year of geometry:*

*Math. 2, Plane Trigonometry*

*Math. 9, College Algebra*

*Math. 10, Precalculus Mathematics*

*Math. 17, Applied Finite Mathematics*

*Math. 19, Fundamentals of Calculus I*

*Four years or more of college preparatory mathematics in high school:*

*Math. 17, Applied Finite Mathematics*

*Math. 19, Fundamentals of Calculus I*

*Math. 21, Analytic Geometry and Calculus I*

*Students entering with Advanced Placement in Calculus may take Math. 20, 22, or 121 as their first mathematics course at UVM.*

**1 Elementary College Algebra** Review of fundamental operations and a more extensive study of fractions, exponents, radicals, linear and quadratic equations, ratio, proportion, variation, progressions, and the binomial theorem. Topics normally included in intermediate algebra in high school. Students who have satisfactorily completed two years of high school algebra, or the equivalent, receive no credit for this course. Offered only in Evening Division and Summer Session. *Prerequisite:* One year of high school algebra. Three hours.

**2 Plane Trigonometry** Trigonometric functions, their graphs and other properties, solution of triangles, trigonometric equations and identities, and inverse trigonometric functions. May not be taken for credit concurrently with, or following receipt of, credit for any mathematics course numbered 20 or above. Credit not given for both 2 and 10. *Prerequisite:* 1 or 9. Three hours. Offered only in Evening Division and Summer Session.

**9 College Algebra** Sets, relations, and functions with particular attention to properties of algebraic, exponential, and logarithmic functions, their graphs and applications. May not be taken for credit concurrently with, or following receipt of, credit for any mathematics course numbered 19 or above. Credit not given for both 9 and 19. *Prerequisites:* Two years of secondary school algebra, one year of secondary school geometry. Three hours.

**10 Precalculus Mathematics** Skills in working with numerical, algebraic, and trigonometric expressions are developed in preparation for 21. May not be taken for credit concurrently with, or following receipt of, credit for any mathematics course numbered 19 or above. Credit not given for both 2 and 10 nor 9 and 10. *Prerequisites:* Two years of secondary school algebra, one of secondary school geometry. Three hours.

**15, 16 Fundamental Concepts of Elementary School Mathematics** Comprehension of operations with real numbers, measurements, and informal geometry provide background for algebra, number theory, statistics, probability, compass and ruler constructions, and problem solving. *Prerequisites:* 15 for 16. Open only to students in elementary education. Three hours.

**17 Applied Finite Mathematics** Elementary matrix operations, graphing, simple linear programming, probability and the mathematics of finance with many practical applications. *Prerequisite:* Two years of secondary school algebra or 9 or 10. Three hours.

**19 Fundamentals of Calculus I** Introduction to limits

and differential calculus with a wide variety of applications. Students interested in intensive use of mathematics should take 21. Credit not given for more than one of the courses 19, 21. *Prerequisites:* 9, 10, or sufficiently strong background in secondary school algebra and geometry. Three hours.

**20 Fundamentals of Calculus II** Introduction to integral calculus with a wide variety of applications. A student who completes 20 may be admitted to 22. *Prerequisite:* 19.\* Three hours.

**21\*\* Calculus I** Introduction to calculus of functions of one variable including: limits, continuity, techniques, and applications of differentiation and integration. Credit not given for more than one course in the pair 19, 21. *Prerequisites:* 10; or 9 and 2; or strong background in secondary school algebra and trigonometry. Four hours.

**22 Calculus II** Logarithmic, exponential, and trigonometric functions. Further techniques and applications of integration. Taylor polynomials, sequences and series, power series. *Prerequisite:* 21. Four hours.

**31 Elementary Numerical Methods** Computer-aided problem-solving techniques including root-finding, interpolation, approximation, numerical integration, and systems of equations. *Prerequisite:* Computer Science 11. *Corequisite:* Math. 22. Not applicable toward the requirements for a major in mathematics. Three hours.

**41, 42 Mathematical Analysis I and II** Problem seminar, cultivating analytical skills through study of exemplary classical and modern problems. *Prerequisites:* Special interest in mathematics, adequate secondary school background, departmental permission; 41 for 42. Three hours.

**102 Fundamentals of Mathematics** Topics include logic and proofs, set theory, relations and functions. Credit not given for both 102 and 104. *Prerequisite:* Math. 22 or instructor's permission. Three hours.

**104 Fundamentals of Mathematics of Computation** Introduction to mathematical theory and techniques underlying computer science. Set theory, graph theory, Markov chains, game theory, semi-groups, free monoids, finite groups, and wreath products. *Prerequisite:* 22, Statistics 151 desirable. Three hours.

**121 Calculus III** Polar coordinates. Vectors; vector-valued functions. Calculus of functions of several variables: partial derivatives, gradient, divergence, curl, multiple integrals, line integrals, Stokes' and Green's Theorems. *Prerequisite:* 22. Four hours.

**124 Linear Algebra** Matrices, linear dependence, vector spaces, linear transformations, characteristic equations and applications. *Prerequisite:* Math. 102 or 104 or instructor's permission. Three hours.

**161 The Development of Mathematics** Historical development of mathematical sciences emphasizing interrelations among them. Individual assignments correspond to background and interests of students. *Prerequisite:* Nine hours of college mathematics. Three hours.

**162 Geometry for Elementary and Middle School Teachers** An informal, investigative approach to geometry. Extensive use of discovery experiences through inductive procedures as opposed to the traditional emphasis on deductive process found in high school geometry. Credit not given for Engineering and Math. curriculum. *Prerequisite:* 15 or a teaching certificate. Three hours.

**173 Basic Combinatorial Theory** Introduction to basic combinatorial principles emphasizing problem-solving

techniques. Enumeration, Generating Functions, Fibonacci Numbers, Pigeonhole Principle, Inclusion-Exclusion, and Graph Theory. *Prerequisite:* 102 or 104. Three hours.

**179 Teaching Secondary School Mathematics** Contemporary secondary school mathematics curricula, their content from an advanced standpoint, unifying mathematical concepts and their implications at various levels, and introduction of selected mathematical topics. Intended only for students with an interest in teaching secondary school mathematics. Not acceptable as part of any mathematics requirement for a degree. *Prerequisites:* Education 178, acceptance to teacher education, or instructor's permission. Three hours.

**191, 192 Special Topics** An approved project under guidance of a staff member and culminating in a written report. Involvement with off-campus groups permitted. *Prerequisites:* Junior or senior standing, approval of department chairperson. One to three hours as arranged.

**193, 194 College Honors**

**195 Special Topics**

**207 Probability Theory** (Same as Statistics 251.)

**221 Deterministic Models in Operations Research** The linear programming problem. Simplex algorithm, dual problem, sensitivity analysis, goal programming. Dynamic programming and network problems. *Prerequisites:* 124; 121 desirable. Three hours.

**222 Stochastic Models in Operations Research** Development and solution of some typical stochastic models. Markov chains, queueing problems, inventory models, and dynamic programming under uncertainty. *Prerequisite:* 207 or Statistics 151, or instructor's permission. Three hours.

**223 Introduction to Formal Language Theory** (Same as Computer Science 223.)

**224 Analysis of Algorithms** (Same as Computer Science 224.)

**230 Ordinary Differential Equations** Solutions of linear ordinary differential equations, the Laplace transformation, and series solutions of differential equations. *Prerequisite:* 121. *Corequisite:* 124 or instructor's permission. Credit not granted for more than one of the courses Math. 230 or 271.

**236 Calculus of Variations** Necessary conditions of Euler, Legendre, Weierstrass, and Jacobi for minimizing integrals. Sufficiency proofs. Variation and eigenvalue problems. Hamilton-Jacobi equations. *Prerequisite:* 230. Three hours. Alternate years, 1991-92.

**237 Introduction to Numerical Analysis** Error analysis, root-finding, interpolation, least squares, quadrature, linear equations, numerical solution of ordinary differential equations. *Prerequisites:* 121; 124 or 271; knowledge of computer programming. Three hours.

**238 Numerical Differential Equations** Numerical solution of differential equations: initial-value and boundary-value problems; finite difference and finite element methods. *Prerequisite:* 237, either 230 or 271 recommended. Three hours.

**240 Fourier Series and Integral Transforms** Fourier series, orthogonal functions, integral, transforms and boundary value problems. *Prerequisite:* 230 or 271. Three hours.

**241 Real Analysis I** Properties of the real numbers, metric spaces, infinite sequences and series, continuity. *Prerequisites:* 121, 124. Three hours.

**242 Real Analysis II** Differentiation in  $\mathbb{R}^n$ , Riemann-Stieltjes integral, uniform convergence of functions, Inverse and Implicit Function Theorems. *Prerequisite:* 241. Three hours.

**243 Introduction to Theoretical Computer Science** (Same as Computer Science 243.)

\*Math. 21 may be accepted as the prerequisite for Math. 20 with permission of department.

\*\*Those who are deficient in high school mathematics for their chosen curriculum are urged to attend summer school prior to their first semester in college.

- 251 Abstract Algebra I** Basic theory of groups, rings, fields, homomorphisms, and isomorphisms. *Prerequisite:* 124 or instructor's permission. Three hours.
- 252 Abstract Algebra II** Modules, vector spaces, linear transformations, rational and Jordan canonical forms. Finite fields, field extensions, and Galois theory leading to the insolubility of quintic equations. *Prerequisite:* 251. Three hours.
- 255 Elementary Number Theory** Divisibility, prime numbers, Diophantine equations, congruence of numbers, and methods of solving congruences. *Prerequisite:* 102 or 104. Three hours.
- 257 Topics in Group Theory** Topics may include abstract group theory, representation theory, classical groups, Lie groups. *Prerequisite:* 251. Three hours. Alternate years, 1990-91.
- 260 Foundations of Geometry** Geometry as an axiomatic science; various non-Euclidean geometries; relationships existing between Euclidean plane geometry and other geometries; invariant properties. *Prerequisite:* 102 or 104. Three hours.
- 264 Vector Analysis** Gradient, curl and divergence, Green, Gauss, and Stokes Theorems, applications to physics, tensor analysis. *Prerequisite:* 121, 124 or 271. Three hours. Alternate years, 1990-91.
- 271 Applied Mathematics for Engineers and Scientists** Matrix Theory, Vector Analysis, Linear Ordinary Differential Equations. Emphasis on methods of solution, including numerical methods. *Prerequisite:* 121. Three hours. No credit for mathematics majors. For a mathematics concentration, a sequence beginning with 230 is advised. Credit not granted for more than one of the courses Math. 230 and Math. 271.
- 272 Applied Analysis** Partial Differential Equations of Mathematical Physics, Calculus of Variations, Functions of a Complex Variable, Cauchy's Theorem, integral formula. Conformal mapping. *Prerequisite:* 230 or 271. Three hours.
- 273 Combinatorial Graph Theory** Paths and trees, connectivity, Eulerian and Hamiltonian cycles, matchings, edge and vertex colorings, planar graphs, Euler's formula and the Four Color Theorem, networks. *Prerequisite:* 102 or 104. Three hours.
- 274 Numerical Linear Algebra** Direct and iterative methods for solving linear equations, least square factorization methods, eigenvalue computations, ill-conditioning and stability. *Prerequisite:* 237. Three hours.
- 283 Junior-Senior Seminar** Students required to give presentations on selected topics. *Prerequisite:* Instructor's permission. One hour.
- 293, 294 Undergraduate Honors Thesis** Program of reading and research culminating in written thesis and oral presentation. Honors notation appears on transcript and Commencement Program. Contact department chairperson for procedures. Six to eight hours. (Not offered for graduate credit.)
- 295 Special Topics** For advanced students in the indicated fields. Lectures, reports, and directed readings on advanced topics. *Prerequisite:* Instructor's permission. Credit as arranged. Offered as occasion warrants.

## Mechanical Engineering (ME)

### COLLEGE OF ENGINEERING AND MATHEMATICS

*Professors Flanagan, Francis, Hermance (Chairperson), Hundal, Outwater, Pope, von Turkovich; Associate Professor Durham; Assistant Professors Beatty, Chattopadhyay, Huston.*

- 2 Graphical Communication (1-2)** Orthographic and isometric views, dimensioning, sketching, surface layout, graphs. *Prerequisite:* Enrollment in, or application for admission to, engineering. Two hours.
- 12 Dynamics (3-0)** Kinematics and kinetics of particles and rigid bodies in two and three dimensions. Computer-aided analysis. *Prerequisites:* Civil Engineering 1, Math. 121. Three hours.
- 14 Mechanics of Solids (3-0)** (Same as Civil Engineering 100.) Stress, strain, temperature relationships, torsion, bending stresses and deflections. Columns, joints, thin-walled cylinders. Combined stresses and Mohr's circle. *Prerequisites:* Civil Engineering 1, Math. 121, ME 12 or concurrent enrollment. Three hours.
- 41 Thermodynamics and Heat Transfer (3-2)** Principles of engineering thermodynamics; applications of these principles to thermodynamic cycles; introduction to heat transfer. *Prerequisites:* Physics 31 with 21, Math. 22. Four hours.
- 42 Engineering Thermodynamics (3-0)** Properties and processes of fluids; the perfect gas, and approximate relationships for real gases; application of thermodynamics principles to areas such as combustion, mixtures, power cycles, gas compression, and refrigeration. *Prerequisite:* 41. Three hours.
- 93 Bioengineering Applications of Physical Principles I (3-3)** Applications of the principles of mechanics, thermodynamics, and mechanical engineering to an understanding of the structure and function of the human body and to diagnostic and therapeutic instrumentation. Four hours.
- 101 Engineering Materials (3-0)** Physical and mechanical metallurgy, structures, atomic, crystalline, amorphous; thermodynamics, multicomponent systems, phase equilibria; diffusion; electronic; structural changes, microplasticity, dislocations; fracture. *Prerequisite:* 14. Three hours.
- 102 Materials II (3-0)** Mechanical behavior: elastic, plastic. Testing: tensile, compression, impact, fatigue, creep. Failure: fracture, fatigue, corrosion. Modification of properties; polymers, ferrous and nonferrous metals, ceramics. *Prerequisite:* 101. Three hours.
- 111 System Dynamics (3-0)** Modeling of systems with mechanical, electrical, fluid, and thermal elements. Linear systems analysis. Response of vibratory and feedback systems. Computer simulation. *Prerequisite:* Junior standing in engineering. Three hours.
- 123, 124 Junior Laboratory (0-3), (0-3)** Engineering measurements, data analysis and theory of experimentation. Experiments with fluids and material testing machines and instrumentation for dynamic measurements. *Prerequisite:* Junior standing in ME. One hour.
- 143 Fluid Mechanics (3-0)** Dynamics of an ideal fluid; energy and momentum relationships; similitude; flow in conduits; boundary layer mechanics; compressibility phenomena; wing theory; hydrodynamic lubrication; fluid machines and controls. *Prerequisite:* 14. Three hours.
- 144 Heat and Mass Transfer (4-0)** Principles of heat transfer, conduction, convection, radiation; steady and unsteady state; the electric analogy; diffusion and mass transfer; applications to heat and mass transfer problems. *Prerequisite:* 143. Four hours. Hermance.
- 150 The Engineering Profession (3-0)** Professional practice of engineering. Laws, ethics, engineering economy, liability, insurance, and contracts. *Prerequisite:* Senior standing or instructor's permission. Three hours.
- 161 Manufacturing Engineering I (3-0)** Mechanical and thermal processing of metallic and nonmetallic materials; casting, forming, cutting, grinding, joining, high energy forming, EDM, ECM, Laser, and ultrasonic. *Prerequisite:* Senior ME standing. Three hours.

**162 Manufacturing Engineering II (3-0)** Machine tools engineering, flexible manufacturing systems, robotics in manufacturing, automatic factory, computer-aided manufacturing. *Prerequisite:* Senior standing in ME. Three hours.

**164 Manufacturing Design Project** Projects involving "design for manufacturing" of a product. One hour. Durham.

**170 Mechanical Design I (4-0)** Advanced mechanics of materials, stress strain, bending and torsion of slender members, energy methods, finite element modeling, and CAD topics including parametric and solid modeling. *Prerequisite:* Junior standing in ME. Four hours. Huston.

**171 Mechanical Design II (3-0)** Design of machine elements; fatigue designs; selection of mechanical and electrical components; introduction to tribology. *Prerequisite:* 170. Three hours. Chattopadhyay.

**172 Mechanical Design III (3-0)** Design synthesis and optimization; probabilistic aspects in design; expert systems in design. *Prerequisite:* 171. Three hours.

**174 Industrial Design Project (1-0)** Design projects from industry. *Prerequisite:* 171. One hour.

**175 Human Factors (2-3)** Human sensory capabilities and limitations, design of information input, human motor activities and space relationships, introduction to work measurement. *Prerequisite:* Junior standing. Three hours.

**183 Senior Laboratory (0-3)** Advanced engineering experimentation and data collection and reduction techniques applied to several mechanical engineering areas. *Prerequisite:* Senior standing in ME. One hour.

**185-186 Senior Project (0-3/6)** An individual engineering study designed to particular interest of the student, utilizing and synthesizing the student's total mechanical engineering educational experience. *Prerequisite:* Senior standing. Fall: two hours. Spring: General Option, one hour; Biomechanical Option, two hours.

**191 Thesis (0-9)** Investigation of a research or design project under supervision of assigned staff member culminating in acceptable thesis. *Prerequisites:* Senior standing, departmental permission. Three hours.

**193, 194 College Honors**

**195 Special Topics** *Prerequisite:* Senior standing in Civil or Mechanical Engineering.

**202 Dynamics (3-0)** Advanced topics in dynamics of particles and systems of particles. Kinematics and kinetics of rigid bodies. Euler's equations of motion. Gyroscopic effects. *Prerequisite:* 12. Three hours.

**203 Machinery Analysis and Synthesis (3-0)** Kinematic and kinetic analysis of two- and three-dimensional machines; kinematic synthesis, electromechanical and servo mechanisms; application to robotic mechanisms. *Prerequisite:* Senior standing in ME. Three hours.

**232 Micromanufacturing Technologies (3-0)** Crystal processes; thin films; vacuum, chemical vapor deposition; integrated circuit materials, processes selection. Manufacture of semiconductors, printed circuit boards, microchips, wafers. Micromachining, microfilming, precision instruments. *Prerequisite:* 161. Three hours.

**241 Combustion Processes (3-0)** Combustion thermodynamics; chemical kinetics; laminar flames, premixed and diffusion; turbulent flames; ignition, explosion, and detonation; droplet combustion; flame spread; large scale fires; rocket combustion. *Prerequisite:* Senior or graduate standing. Three hours.

**243 Compressible Flow (3-0)** Foundations of compressible flow; isentropic flow; normal and oblique shock waves; Prandtl-Meyer flow; flow with friction and with heating and cooling; flow in electric and magnetic fields; potential flow;

linearized flows; method of characteristics. *Prerequisite:* 143. Three hours.

**245 Advanced Heat Transfer (3-0)** Transient heat conduction; integral methods; convection; formulation and solution; boiling, condensation; radiant heat exchange in enclosures and with emitting-absorbing gases, advanced view factors. *Prerequisite:* Senior standing in ME or instructor's permission. Three hours.

**272 Mechanical Behavior of Materials (3-0)** Elastic and plastic behavior of single crystals; dislocations; approximate plastic analysis; anisotropic materials; hardness; residual stress, brittle, transitional and ductile fractures; fatigue; damping; creep and surface phenomena. *Prerequisite:* 233. Three hours.

**273 Corrosion of Materials** Corrosion principles: electrochemical, environmental, and metallurgical aspects. Corrosion testing. Corrosion prevention. Seawater corrosion. Biological corrosion. Material selection. *Prerequisite:* 102. Three hours.

**277 Composite Materials** Fibers, matrices. Unidirectional and short fiber composites. Experimental characterization. *Prerequisite:* 102. Three hours.

**281, 282 Seminar (1-0)** Presentation and discussion of advanced mechanical engineering problems and current developments. *Prerequisite:* Senior or graduate engineering enrollment. One hour.

**295 Special Topics** Content is dictated by expanding professional interest in newly developing, or recently developed, technical areas in which there is particular need or opportunity. *Prerequisites:* Senior or graduate standing. Three hours.

## Medical Technology (MEDT)

### SCHOOL OF ALLIED HEALTH SCIENCES

*Associate Professors* Lachapelle, Reed, Sullivan; *Assistant Professor* Howard; *Clinical Associate Professor* Russell (Chairperson); *Instructor* Czerniawski; *Clinical Instructors* Blomfield, DeGrove, Dopp, Durett, Fiore, Giroux, Hammond, Isham, Koktorowski, Le-tourneau, Morgan, Page, Powden, Purchase, Scanlon, Shroeter, Standage, Sullivan, Thomas, Truskolowski.

**1 Introduction to Medical Technology** Introduction to profession and to UVM curriculum. Discussion of academic requirements, professional and health issues. No credit.

**3 Medical Terminology** Terminology related to medical science and hospital services. Required of all students in Medical Technology. Open to nonmajors by instructor's permission. Fall. One hour.

**23 Introduction to Clinical Chemistry** Lectures and laboratory experiences in basic chemical tests performed on body fluids. *Prerequisite:* Chemistry 2. Fall. Four hours. Sullivan.

**34 Introduction to Hematology** Lectures and laboratory experiences in blood cells and coagulation factors. Spring. Three hours. Reed.

**54 Introduction to Clinical Microbiology** Lectures and laboratory experiences related to the identification of bacteria in clinical specimens. Spring. Two hours.

**61 Introduction to Immunohematology** Lectures and laboratory experiences in the basic principles of immunology and their application in immunohematology. Fall. Two hours.

**102 Clinical Microscopy** Lectures and laboratory experiences dealing with urinalysis, identification of parasites, and the analysis of various body fluids. Spring. Two hours.

**120 Hospital Practicum: Clinical Chemistry** Practical experiences at the Medical Center Hospital. Fall and spring. Majors only. Three hours. Sullivan.

**122 Advanced Clinical Chemistry** Advanced theory dealing with analysis of body fluid chemical components. Spring. *Prerequisite:* Biochemistry 212. Three hours. Sullivan.

**124 Advanced Clinical Chemistry Lab** Practice in techniques employed in chemical analysis of body fluids. One-half hour. Sullivan.

**130 Hospital Practicum: Hematology** Practical experiences at the Medical Center Hospital. Fall and spring. Majors only. One hour. Reed.

**131 Advanced Hematology** Advanced theory and practice dealing with blood cells and coagulation factors. Fall. *Prerequisite:* Biochemistry 212. Three hours. Reed.

**150 Hospital Practicum: Clinical Microbiology** Practical experiences at the Medical Center Hospital. Fall and spring. Majors only. One and a half hours.

**155 Advanced Clinical Microbiology** Advanced instruction in the study of clinically significant microorganisms, infectious disease process, and laboratory methods used for the isolation and identification of microorganisms from clinical specimens. Fall. *Prerequisite:* Microbiology 222. Three hours. Lachapelle.

**160 Hospital Practicum: Immunohematology** Practical experience at Medical Center Hospital and Red Cross Blood Center. Majors only. Fall and spring. One hour.

**162 Advanced Immunohematology** Advanced theory and experience related to human blood groups and transfusion practice. Spring. Three hours.

**170 Medical Cytology Practicum** Development of expertise (speed and accuracy) of daily evaluation of slides of gynecologic and nongynecologic materials for cellular changes. Ten hours. Spring.

**171 Medical Cytology I** Identification of cells and concepts of cell growth and differentiation. Biology and pathology of the female genital tract. Patient management and specimen collection techniques introduced. Four hours. Giroux, Korson.

**172 Medical Cytology II** Biology and pathology of the nongynecologic body systems. Medical cytogenetics introduced. *Prerequisites:* 171, 173. Cytology Lab I. Four hours. Korson, Lee.

**173 Medical Cytology Lab I** Microscopic study and recognition of normal and abnormal cellular manifestations in gynecologic materials. Three hours. Giroux.

**174 Medical Cytology Lab II** Microscopic study and recognition of normal and abnormal cellular manifestations in the nongynecologic body systems. *Prerequisites:* 171, 173. Three hours. Giroux.

**175 Cytology Seminar** Topics in oncology, pathophysiology (case studies), and management. Students are responsible for some presentations. Three hours. Giroux.

**178 Cytology Term Project** Independent investigation of topic in medical cytology. Research project or extensive literature review are options. Written paper and oral presentation required. One to three hours. Giroux.

**179 Cytology Techniques** Handling and processing of cellular specimens is covered in two semesters. Includes collection, fixation, smear preparation, cytocentrifuge, staining, and safety techniques. Fall. Three hours. Schaffer.

**195 Principles of Education and Management** Introduction to theories of education and management for the clinical laboratory scientist. *Prerequisite:* Biochemistry 212 or instructor's permission. Fall. Three hours.

**196 Senior Seminar** Review of case studies for clinical correlation. Spring. Two hours.

**197-198 Research Concepts** Discussion of research methodology with or without individual research participation. *Prerequisite:* MT major. Fall and spring. Variable credit.

**199 Special Topics** Courses or seminars beyond scope of existing departmental offerings. *Prerequisite:* Departmental permission. Variable credit.

**229 Seminar: Clinical Chemistry** Discussion of recent advances in clinical chemistry. One hour. Sullivan. (Not offered for graduate credit.)

**239 Seminar: Hematology** Discussion of recent advances in hematology. One hour. Reed. (Not offered for graduate credit.)

**242 Immunology** Basic concepts of the human immune system. Spring. Three hours. Lachapelle. (Not offered for graduate credit.)

**244 Immunology Laboratory** Laboratory exercises that utilize techniques which elucidate antigen-antibody reactions *in vitro*. One hour. Lachapelle.

**249 Seminar: Immunology** Discussion of recent advances in immunology. One hour. Lachapelle. (Not offered for graduate credit.)

**259 Seminar: Clinical Microbiology** Discussion of recent advances in clinical microbiology. One hour. (Not offered for graduate credit.)

**269 Seminar: Immunohematology** Discussion on recent advances and practices used in transfusion of patients. Spring. One hour. (Not offered for graduate credit.)

## Merchandising, Consumer Studies, and Design (MCSD)

### COLLEGE OF AGRICULTURE AND LIFE SCIENCES

*Associate Professor Loker (Chairperson), Walsh; Assistant Professors Kolodinsky, Scannell; Instructor Wilson; Lecturers Ashman, Chuspack, Vreeman.*

**15 Design (1-4)** Creative decision making in the visual arts. Use of principles and elements of design in selection and creation of aesthetic and functional designs. Three hours.

**16 Sketching and Illustration (1-4)** Techniques of sketching, color rendering, and scale drawing in relation to nature forms, the human figure, and interior space. Preparation of portfolio. *Prerequisite:* 15. Three hours. Spring.

**20 Textiles: Fiber to Fabric (2-2)** Today's fibers, fabrics, and finishes. Consumer problems and responsibilities in selection, use, and care. Three hours. Spring.

**22 Apparel Construction and Analysis (1-4)** Basic concepts related to apparel construction, pattern and fabric selection. Analysis and evaluation of ready-to-wear. Three hours. Wilson.

**56 Consumer Management Principles** Application of the principles and process of decision making for individuals and families in the allocation, use, and management of human and material resources. Three hours. Kolodinsky. Spring.

**58 Consumers and the Market** Overview of market problems facing consumers in contemporary life emphasizing consumer education, information, and protection. Three hours. Walsh. Fall.

**107 Fashion Design and Trend Analysis (2-2)** Analysis of 20th century clothing trends and innovative designers. Creating and rendering original designs. *Prerequisite:* 15. Three hours.

**114 Weaving: Spinning and Hand Techniques (1-4)** An introduction to spinning and weaving emphasizing hand



methods as practiced in past and present cultures. *Prerequisite:* A course in design. Three hours.

**115 Surface Design and Printing** Application of design to fabric and paper surfaces. Emphasis on repeat patterns derived from natural and historic motifs. *Prerequisite:* A design course or departmental permission. Three hours. Fall.

**116 Weaving (1-4)** Introductory course in four harness loom weaving. Application of design fundamentals to woven textiles. *Prerequisites:* 15 or departmental permission; junior standing. Three hours.

**117 History of Costume** Costume throughout history and its interrelationship with economic, political, social, and cultural settings, emphasizing adaptations to ready-to-wear and the stage. *Prerequisite:* Art 6 or Theatre 1. Three hours. Fall.

**120 Textile Dyeing and Finishing (2-2)** Review of textile fibers emphasizing chemical structures and properties. Interaction of dyes and finishes with textile fibers. Application of dyes and finishes to fabric. *Prerequisites:* 20, Chemistry 42, junior standing. Three hours. Fall.

**121 Physical Testing of Textiles (2-2)** Introduction to textile testing standards and equipment. Testing and evaluation of physical properties of selected fabrics. *Prerequisites:* 20, Chemistry 42. Three hours. Spring.

**122 Apparel Design I (1-4)** Principles of apparel design using flat pattern methods. Garments analyzed for design and construction techniques. Development of basic sloper from which original designs are created. *Prerequisite:* 22 or Theatre 40 or instructor's permission. Three hours. Fall.

**125 Retail Management** Organization of retail institutions and the functions of personnel management, buying, and merchandising as related to fashion industry. *Prerequisite:* Economics 11. Three hours. Fall.

**126 Fashion Marketing and Promotion** Marketing concept as it applies to fashion. Developing the store through advertising and sales promotion, visual merchandising, and customer relations. *Prerequisite:* 125. Three hours. Spring.

**127 Consumer Motivation** Analysis of consumer choices from a sociopsychological and economic perspective, emphasizing the impact of social class, family structure, and cultural background on behavior. *Prerequisites:* Sophomore standing. Three hours. Kolodinsky. Spring.

**128 The Consumer and Advertising** Examination of the principles of advertising. Emphasis on research, technique, and the impact of advertising strategies on consumers. *Prerequisites:* A psychology course; junior standing. Three hours. Kolodinsky. Fall.

**151 Housing, Consumers, and Society** Introduction to factors influencing consumer choice in housing including social-psychological, economic, and community aspects. *Prerequisite:* Economics 11 or equivalent and a sociology or psychology course. Three hours. Walsh. Alternate years, 1991-92. Fall.

**153 Interior Design** Application of design fundamentals to interior environment. Study of space, materials, and furnishings relating to interiors. *Prerequisite:* 15 or departmental permission. Three hours. Fall.

**155 Consumer Economics** Examination of economic principles as they relate to the consumer and analysis of consumer interactions with public and private sector institutions. *Prerequisite:* Economics 12. Three hours. Walsh. Spring.

**157 Consumer Law** Analysis of the statutes, regulations, and case law that protect consumers from unfair and deceptive advertising and sales practices. *Prerequisite:* Sophomore standing. Three hours. Ashman. Fall.

**158 Personal and Family Finance** An examination of

personal and family financial management concepts and topics within various income levels and stages in the life cycle. *Prerequisites:* Economics 11 or equivalent. Three hours. Walsh. Spring.

**159 Consumer Assistance Program** Jointly sponsored by UVM and Vermont Attorney General. Under supervision of an attorney, students respond to phone and mail requests for consumer information and handle consumer complaints. *Prerequisite:* Instructor's permission. Three to six hours. Ashman.

**190 Professional Development Workshop** Develop creative use of skills to attain career objectives, refine decision-making strategies, and increase self-awareness through communication. Discussion format with group participation and interaction. *Prerequisite:* Junior or senior standing. Two hours. Fall.

**195 Special Topics** Lectures, laboratories, readings, or projects relating to contemporary areas of study. *Prerequisite:* Varies with course. Enrollment may be more than once, up to 12 hours.

**196 Field Experience** Professionally-oriented field experience jointly supervised by faculty and business or community representative. Total credit toward graduation in 196 and 296 cannot exceed 15 credits. Sophomore standing only.

**197 Design Workshops I** Short courses dealing with specific areas related to design, fashion, and textiles. Enrollment may be more than once up to six hours. *Prerequisite:* 15. One hour.

**222 Apparel Design II (1-4)** Creative designing through a combination of flat pattern and draping techniques. Problems requiring original solutions relate fabrics to the design of the garment. *Prerequisites:* 15, 122. Three hours. (Not offered for graduate credit.) Spring.

**231 Advanced Workshops** Independent laboratory work. Emphasis on planning, design, research, management, techniques, production, and evaluation. *Prerequisite:* Completion of highest level course in Related Art. May be repeated with instructor's permission. Three hours. Loker. Spring. (Not offered for graduate credit.)

**291 Special Problems** Reading, discussion, and special field and/or laboratory investigations. *Prerequisite:* Departmental permission. Students may enroll more than once for a maximum of 12 hours. One to six hours.

**295 Special Topics** Lectures, laboratories, directed readings, and projects on advanced topics as announced. *Prerequisite:* Departmental permission. Credit as arranged.

**296 Field Experience** Professionally-oriented field experience under joint supervision by faculty and business or community representative. Total credit toward graduation in 196 and 296 cannot exceed 15 credits. *Prerequisite:* Departmental permission. Credit arranged up to 15 hours. (Not offered for graduate credit.)

## Microbiology and Molecular Genetics (MMG)

COLLEGE OF AGRICULTURE AND LIFE SCIENCES  
AND COLLEGE OF MEDICINE

Professors Albertini, Fives-Taylor, Forsyth, Gump, T. Moehring, Novotny, Schaeffer, Wallace (Chairperson); Associate Professor Sjogren; Assistant Professors Bateman, Burke, Johnson, Pederson, Periasamy; Research Professor J. Moehring; Research Associate Professor Raper; Research Assistant Professors Ide, Kow, Melamede, Pratt, Van Houten; Lecturers Silverstein, Tessmann.



**65 Microbiology and Pathogenesis** Comprehensive overview of microbiology through the study of all microorganisms, their structure, development, role, and interactions in nature. Bacteria emphasized as model systems; consideration given to microbial-host interactions and underlying molecular events. *Prerequisite:* Four hours of general chemistry; a good preparation in biology. Four hours. Sjogren.

**66 Microbiology and Molecular Genetics I** Introduction to microbiology emphasizing molecular genetics for biological sciences majors. Emphasis on the bacterium *Escherichia coli*, the yeast *Saccharomyces cerevisiae*, and viruses. *Prerequisite:* One semester chemistry and biology, or equivalent, or instructor's permission. Four hours. Burke.

**195 Special Topics** *Prerequisite:* Instructor's permission. Credits negotiable.

**197, 198 Undergraduate Research** Undergraduate honors students accommodated in individual research projects sponsored by department member. Arrangement with individual department member and department chairperson approval. Credits negotiable.

**201 Microbiology and Molecular Genetics Lab I: Molecular Cloning** Intensive advanced laboratory course in the fundamentals of recombinant DNA technology through the isolation and characterization of an eukaryotic gene. *Prerequisite:* 65 or 66 or equivalent. Three hours. Silverstein. Not offered 1990-91.

**203 Microbiology and Molecular Genetics Lab II: Mammalian Cell and Molecular Biology** Analysis of gene expression in mammalian tissue culture cell lines. The basic principles and techniques of mammalian cell culture, basic animal virology as well as somatic cell and mammalian molecular genetics. *Prerequisite:* Biochemistry, genetics and/or cell biology courses and instructor's permission. Four hours. T. Moehring. Alternate years, 1990-91.

**211 Microbiology and Molecular Genetics II: Prokaryotic Genetics** The organization, replication, and expression of genes in prokaryotes, focusing on the genetics of *Escherichia coli* and its viruses. *Prerequisite:* Introductory microbiology, biochemistry, genetics, and/or cell biology courses. Three hours. Novotny. Alternate years, 1991-92.

**212 Microbiology and Molecular Genetics III: Lower Eukaryotic Genetics with an Emphasis on Yeast** The use of lower eukaryotes, such as the yeasts *Saccharomyces cerevisiae* and *Schizosaccharomyces pombe*, as model genetic systems to answer questions of biological importance. Three hours. Johnson. Alternate years, 1991-92.

**220 Environmental Microbiology** The activities of microorganisms, primarily bacteria, in air, soil, and water. *Prerequisite:* A previous course in microbiology. Three hours and lab (one hour) as 221. Sjogren. Alternate years, 1991-92.

**222 Clinical Microbiology** Comprehensive study of human pathogenic microorganisms and their disease states in humans. Collecting and handling specimens, pathogenic bacteriology, medical mycology, and virology. Laboratory sessions provide practice experience in handling and identifying these pathogens. *Prerequisite:* 65 or 66 or equivalent. Immunology recommended but not required. Four hours. Fives-Taylor.

**223 Immunology** Analysis of the immune response with respect to structure and function of immunoglobulins and the T-cell receptor, tolerance, innate and adaptive immunity, the Major Histocompatibility Complex, hypersensitivity states, cancer, and AIDS. *Prerequisite:* Instructor's permission. Three hours. Silverstein. Alternate years, 1991-92.

**225 Microbiology and Molecular Genetics IV: Interaction of Eukaryotic Viruses with Mammalian Cells.** An in-depth analysis of eukaryotic virus-mammalian cell interactions emphasizing mechanisms by which viruses modulate gene

expression in infected cells. *Prerequisite:* 65 or 66 or equivalent. Three hours. Silverstein. Alternate years, 1990-91.

**254 Microbiology and Molecular Genetics V: Macromolecular Processing by Prokaryotes, Yeast, and Viruses** Cellular, replication, recombination, repair, and transcription of DNA, and processing, transport, and translation of RNA occur in macromolecular assemblies. Structure, formation, and function of these nucleoprotein assemblies using examples from prokaryotes, yeast, viruses, and mammalian cells in culture. *Prerequisite:* 211 or equivalent, and Agricultural Biochemistry 201 or Biochemistry 301 and 302 or equivalent. Three hours. Pederson. Alternate years, 1990-91.

## Military Studies (MSTD)

*Chairperson LTC Collins; Major Froeb; Captains Fisher, Shea; Master Sergeant LeClair; Sergeant First Class Lilyea; Staff Sergeant Jordan; Sergeant Daxton.*

*Note: Total allowable credit for Military Studies varies of college/school; check with Department of Military Studies. Military Studies courses are open to all students, regardless of major or intentions to complete the full cadet program. A weekly leadership laboratory is mandatory for all students enrolled in MSTD 1-5. Students interested in pursuing an officer's commission through the ROTC should refer to page 42, or check with the Department of Military Studies.*

**1 Fundamentals of National Defense (1)** Provides a perspective on U.S. defense policy, military force structure, and their roles in providing for the nation's defense and attainment of national objectives. *Prerequisite:* First-year or sophomore standing or departmental permission. One hour. Leclair, Shea.

**2 War and Society (2)** War and military systems in historical perspective. Effects of society on war and of war on society; the military thinkers; issues in the control of military force. *Prerequisite:* 1. First-year or sophomore standing or departmental permission. Two hours. Shea.

**3 Simulations and Wargaming (3)** Examines military and nonmilitary use of modeling, simulation, and wargaming. Surveys types of models, simulation, and wargaming in present use. Uses role-playing simulations and existing wargames to play test selected models. *Prerequisite:* 1. First-year or sophomore standing or departmental permission. Three hours. Froeb.

**4 Contemporary World Military Scene (2)** Examines international uses of military forces viewed against a background of long-range national concerns, especially of the U.S./U.S.S.R. relationship. *Prerequisite:* 1. First-year or sophomore standing or departmental permission. Two hours. Shea.

**\*12 Rappelling** (1/2 Physical Education credit) Basic instruction in rope management, rope installation, and rappelling, consisting of both classroom instruction and outdoor practical exercises. Lilyea.

**\*14 Orienteering** (1 Physical Education Credit) Basic introduction to orienteering. Concentration in map, compass, and terminology concluding with a moderate level orienteering competition. Classroom instruction and outdoor practical exercises. Leclair.

**101 Special Studies** (Academic credit as arranged) In-depth analysis of topics broached in 1, 2, 3, or 4. Guided research. Student proposes topic. Two hours.

\*Prerequisite for 12, 14: First-year or sophomore standing or departmental permission.

**102 Special Studies** (Continuation of 101) Two hours.

**\*\*201 Leadership and Management I (2)** Fundamentals of leadership and management. Introduction to counseling and communication skills. Military land navigation. Orientation to officer specialty fields. Military professionalism and ethics. Fall. Two hours. Fisher. (Not offered for graduate credit.)

**\*\*202 Leadership and Management II (2)** Development of leadership skills. Instruction and practical application of skills required of a military leader. Management of small organizations. Spring. Two hours. Fisher. (Not offered for graduate credit.)

**\*\*203 Leadership and Management III (2)** Study of the preparation, conduct, and evaluation of training. Investigates leadership and management dilemmas of ethics and morality. Analysis of the military as a profession. Fall. Two hours. Alexander. (Not offered for graduate credit.)

**\*\*204 Leadership and Management IV (2)** Study of the legal processes and logistics and garrison systems used by the officer to resolve leadership and management problems. Spring. Two hours. Alexander. (Not offered for graduate credit.)

**Leadership Laboratory** A 50-minute practical training exercise incorporating classroom instruction while developing unit cohesion and leadership techniques.

## Music (MUS)

### COLLEGE OF ARTS AND SCIENCES

*Professor J. Ambrose (Chairperson), Chapman, T. Read, Wigness; Associate Professors Niweem, Nelson; Assistant Professors Brown, Davenport; Lecturers Atherton, Boyer, Brubaker, Fleming, Goehagan, Janson, Keiser, Klimowski, E. Metcalfe, Parker, Parshley, E. Read, Soons.*

*Students in all music courses are required to attend a designated portion of major ensemble concerts, faculty recitals, and formal student recitals as part of the course requirements. Music majors in all degree programs are expected to regularly participate in ensembles. A reasonable division between large and small ensembles should be observed.*

### THEORY AND COMPOSITION

**3 Introductory Music Theory** Rudiments of notation, rhythm, melody, harmony, scales, form, and terminology. Three hours.

**31, 32 Basic Musicianship** Melodic and rhythmic dictation, sight singing, and elementary harmony and counterpoint. Three hours.

**131, 132 Intermediate Theory** Contrapuntal and harmonic dictation; intermediate counterpoint and harmony. Music analysis. *Prerequisites:* 31, 32; 131 for 132, or instructor's permission. Three hours. Concurrent enrollment in 133, 134.

**133, 134 Intermediate Theory Lab** Sight singing, keyboard, conducting skills. Concurrent enrollment in 131, 132. One hour.

**231, 232 Advanced Theory** Advanced counterpoint and harmony; analysis of form in music. *Prerequisites:* 132, 134; 231 for 232, or instructor's permission. Three hours.

**233 Arranging** Characteristics of instruments; arranging for ensembles. *Prerequisite:* 132 or instructor's permission. Three hours.

**234 Orchestration** Studies in orchestral scoring. *Prerequisite:* 233 or instructor's permission. Three hours.

**235 Fugal Composition** Study of representative baroque, classical, and contemporary fugal procedures through analysis and composition. *Prerequisites:* 231 or instructor's permission. Three hours.

**237, 238 Composition** Creative work in free composition with instruction according to needs and capabilities of individual student. *Prerequisite:* 231, 235, or instructor's permission. Three hours. May be repeated for credit.

**240 Seminar in Musical Analysis** Advanced study of musical forms. Comparison of standard approaches to harmonic, motivic, and rhythmic analysis. *Prerequisites:* 235, instructor's permission. Three hours.

**241 Senior Project in Music Theory** Advanced study focusing on a theoretical topic under direction of assigned staff member. *Prerequisite:* Senior standing as Theory major. Three hours.

**297, 298 Advanced Reading and Research** Studies in comparison or related special topic under direction of assigned staff member.

### HISTORY AND LITERATURE

**1 Introductory Music Listening** A concise view of Western music from plain song to the present, emphasizing baroque, classical, romantic, impressionistic, and modern music. Involves both in-class and outside listening. Three hours.

**4 The Experience of Music** Explores the phenomenon called "music" through aural examination of its composite elements: rhythm, melody, harmony, texture, form. Musical examples drawn from Western traditional and contemporary repertory. *Prerequisite:* Nonmajors only. Three hours.

**11, 12 Survey of Western Music** Historical study of development of Western music. First semester: Earliest times through the baroque. Second semester: Classical period to contemporary. Involves both in-class and outside listening. Three hours.

**42 Introduction to the History of Jazz** Survey of New Orleans, Chicago, Swing, bebop, cool, funky, and free jazz styles through the work of important soloists and bands, 1915-1965. Three hours. Brown.

**44 Introduction to the Blues and Related Traditions** Survey of performers, musical procedures, technical means, and traditional lyrics of songsters, jug bands, gospel, barrel house piano, and important blues styles to about 1955. Three hours. Brown.

**111 Classical, Romantic** Chronological, analytical study of representative examples of music literature from approximately 1750-1900; Mozart, Haydn, Beethoven, Schubert, Berlioz, Schumann, Chopin, Liszt, Brahms. *Prerequisite:* 1, 3, 11, 12 or permission, ability to read music. Three hours. Offered in alternate years.

**112 Contemporary Music** Development and style characteristics of 20th century music from the late romanticists to the experimentalists. Both European and American composers presented. *Prerequisites:* 1, 3, 11, 12, or permission, ability to read music. Three hours. Offered in alternate years.

**113 Medieval, Renaissance** Chronological, analytical study of music literature from approximately 600-1600: Gregorian chant, Notre Dame, Burgundian, English, and Netherlands schools. *Prerequisites:* 1, 3, 11, 12, or permission, ability to read music. Three hours. Offered in alternate years.

**114 Baroque Music** Chronological, analytical study of music literature from approximately 1600-1750; Roman and Venetian schools, beginnings of opera, culminating in works of Handel and J.S. Bach. *Prerequisites:* 1, 3, 11, 12, or permission, ability to read music. Three hours. Offered in alternate years.

**\*\*Prerequisite for 201, 202, 203, and 204:** Acceptance into Army ROTC Advanced Course or departmental permission.

**115 Genre or Specific Area Courses** American music; ethnomusicology. *Prerequisites:* Three hours from 1, 3, 11, 12, or permission, ability to read music. Three hours. Offered in alternate years.

### 193, 194 College Honors

**195, 196 Special Topics** *Prerequisites:* Junior or senior standing; Music 11, 12, 131, 132, 133, 134. Three hours.

**211, 212, 213, 214, 215 Seminars in Music Literature** Seminars will treat in detail topics surveyed in intermediate level music literature sequence. Subject matter determined by instructor. *Prerequisites:* 11, 12; 111 for 211, 112 for 212, 113 for 213, 114 for 214; 115 for 215. Three hours. Offered on irregular basis as required by major enrollment.

**216 Bibliography Seminar** Biographies and critical works, bibliographies, Festschriften, scholarly and performing editions of music and discography surveyed. *Prerequisites:* 11, 12, one additional music literature course at 100 or 200 level. Three hours.

**221 Senior Project** For the advanced music history student — an opportunity to work with a faculty member on a topic of mutual interest. All topics subject to departmental approval. *Prerequisites:* 11, 12, six hours of intermediate and/or advanced courses in music literature. Three hours.

## PERFORMANCE

For the fees for instruction, see page 18.

*For B.A. students with a concentration in performance and B.M. students, except theory majors, a senior recital is required. See repertory lists in department office for differences in expectations for B.A. and B.M. students. Regular appearances in informal recitals are required of all performance students. At the end of each semester, jury examinations are given in performance. In the second semester of the sophomore year, all prospective performance majors are required to pass a junior-standing examination by faculty jury to determine whether they will be accepted as majors.*

*All music majors in any curriculum are required to pass a FUNCTIONAL PIANO FACILITY examination before certification of graduation. Music Education majors should pass this exam prior to student teaching (i.e. by the end of their third year). This will include:*

*a. Ability to sight-read songs of the type found in a community song book.*

*b. Ability to harmonize at sight; to improvise a simple piano accompaniment for songs requiring I, IV, and V chords and some simple modulations; to transpose the songs and harmonizations to other keys.*

*c. Ability to sight-read fairly fluently simple accompaniments, vocal or instrument, and simple piano compositions of the type used for school rhythmic activities.*

*B.A. students electing a concentration in piano must take two semesters of accompanying (171); B.M. students majoring in piano will take four semesters of accompanying (171).*

*Each hour of credit in performance study requires a minimum of one hour's practice per day, and credit will be given only on condition that the instruction be accompanied or preceded by a three-credit course in music and participation in ensemble, unless excused from the latter by the Chair.*

**5-8 Performance Study** Group voice or piano. No prerequisites, but contact must be made in Music Department office to determine availability of space. Lab fee required if taken as elective. One hour.

**51-58 Performance Study** Private instruction in an instrument or voice for nonmajors. Subject to availability of staff. Lab fee required. Contact department office for placement. Not open for credit to music majors or minors. One or two hours.

**151-158 Performance Study** Private instruction in an instrument or voice for music majors and minors at the

first-year and sophomore levels. Lab fee required. Variable hours.

**251-253 Performance Study** Private instruction in an instrument or voice for majors at junior and senior levels. Lab fee required. Variable hours.

**256 Performance Study** Private instruction in voice or an instrument in the semester of senior recital. Lab fee required. Variable hours.

**257 Performance Pedagogy** Methods of teaching voice, strings, woodwinds, brass, percussion, or keyboard instruments including repertoire suitable for use at various levels of ability. Significant literature of all historical periods in major field. *Prerequisites:* Senior standing in performance, consent of instructor. Variable hours. (Not offered for graduate credit.)

**259 Conducting** Technique of the baton, score reading, laboratory practice. Preparation and performance of selected scores, including rehearsal procedures. Selected students may conduct University major ensembles. *Prerequisites:* 132, 134. Three hours.

## PERFORMING ENSEMBLES

**Large Ensembles** Attendance at all rehearsals and public performances is required. *Prerequisite:* Audition. One hour. May be repeated for credit.

**161 Band**

**162 Choir**

**163 Choral Union**

**164 Orchestra**

**165 Vermont Wind Ensemble**

**Small Ensembles** Study and performance of masterworks for small groups. Attendance at all rehearsals and public performances required. Outside practice required. *Prerequisite:* Audition. Variable hours. May be repeated for credit.

**171 Accompanying**

**172 Brass Ensemble**

**173 Contemporary Ensemble**

**174 Madrigal Choir**

**175 Opera Workshop**

**176 Percussion Ensemble**

**177 Small Ensemble**

**178 Stage Band**

**179 Trombone Choir**

**Pedagogy Classes** Primarily for Education majors; others accepted with departmental permission. One hour. May be repeated for credit.

**81 Brass Class**

**83 String Class**

**85 Voice Class**

**87 Woodwind Class**

**89 Percussion Class**

**181 Music for Elementary Teachers** Development of musical skills, understandings, and attitudes pertinent to teaching of music in elementary classroom. *Prerequisite:* Junior standing. Three hours.

**184 Instrument Repair** Laboratory for music education students in minor repair and adjustment of string, woodwind, brass, and percussion instruments. *Prerequisites:* String, woodwind, brass, and percussion classes or concurrent enrollment, departmental permission. One hour. Offered on occasional basis only.

**186 Piano Repair – Tuning** Basic knowledge of piano construction, tuning, and repairing. Departmental permission. One hour. Offered on occasional basis only.

**281 Elementary Music Education Methods** (Same as Education EDMU 281). Three hours.

**282 Secondary Music Education Methods** Methods and materials in the teaching of vocal and instrumental music in secondary schools. Five hours classroom observation per week required. *Prerequisite:* Junior standing in Music Education. Three hours.

## Natural Resources (NR)

### SCHOOL OF NATURAL RESOURCES

*Professors Cassell, DeHayes, Manning, Reidel; Associate Professors Donnelly, Forcier, King, LaBar, Lindsay, McIntosh, Newton, Wang; Research Associate Professor Clausen; Extension Assistant Professor Marek; Lecturers Smith, Turner, Vissering.*

**1 Ecological Aspects of Natural Resource Conservation** Introduction to renewable natural resources emphasizing the integrated and interactive nature of resources, natural history of Vermont, and the biological basis of plant and animal conservation ecology. Four hours. DeHayes.

**6 Race and Culture in Natural Resources** Introduces the first-year student to issues of race and culture from a variety of disciplinary perspectives. One hour.

**25 Elementary Natural Resource Measurements and Mapping** Introduction to surveying, mapping, aerial photo measurements, and interpretation for natural resource planning and management. *Prerequisites:* A course in high school or college trigonometry; permission required of nonmajors. Four hours. Turner.

**40 The American Wilderness** History, philosophy, and management of wilderness. Emphasis on evolving attitudes toward wilderness and natural resources and contemporary management issues. Three hours. Manning.

**51 Environmental Aesthetics and Planning** Examines historical changes in perceptions of natural and built landscapes, the issues involved in the appearance of landscapes today, and techniques for enhancing landscape beauty. Three hours. Vissering. Alternate years, 1991–92.

**73 Understanding Water Quality** Introduction to water quality and water pollution in streams, lakes, wetlands, and ground water. Provides foundation for knowledgeable citizen participation in management of public waters. Credit not allowed for both 73 and 102. Three hours. Meals.

**102 Water as a Natural Resource** Characteristics of watersheds, lakes, rivers, and wetlands; discussion of the management of these ecosystems; effects of society on the water resource. *Prerequisites:* Biology 1; Zoology 9 or Botany 4 or equivalent; Chemistry 1, 3, 4, or 42 or equivalent. Three hours. LaBar.

**140 Natural Resources Biostatistics** Introduction to applied statistical methods for typical natural resources biological problems. Descriptive statistics, hypothesis testing, regression, and sampling design. Emphasis on problem formulation and solution. *Prerequisites:* Sophomore standing, two years of high school algebra. Four hours. Newton.

**143 Introduction to Geographic Information Systems** Discussion and application of basic techniques involved in the use of computer-based, geographically-referenced information systems. *Prerequisites:* Sophomore standing. Computer Science 3 or 11. Three hours. Smith.

**185 Special Topics** Special topics in natural resources beyond the scope of existing formal courses. Variable credit.

**193 Honors**

**235 Legal Aspects of Planning and Zoning** Comparison

of Vermont planning and zoning law with that of other states. Case studies in planning, zoning, and land use controls. *Prerequisite:* Senior standing. Three hours.

**240 Wilderness and Wilderness Management** (See Recreation Management 240.) Three hours. Manning

**244 Quantitative Assessments of Natural Resources** Principles associated with inventorying selected natural resources. Survey of measurement and estimation techniques for land, timber, wildlife, fisheries, surface water, and recreation. *Prerequisites:* One course in statistical methods, one 200-level natural resource course, instructor's permission. Three hours. Newton.

**254 Advanced Natural Resource Policy** (See Forestry 254.) Three hours. Reidel.

**262 International Problems in Natural Resource Management** Discussion of problems associated with the management of natural resources which have international implications. Topics may include deforestation, desertification, fisheries, wildlife, refuges, fuelwood, pollution. *Prerequisites:* Senior standing, permission. Three hours. Newton.

**270 Toxic and Hazardous Substances in Surface and Ground Water** The fate of toxic and hazardous pollutants, including trace elements and organics, in surface and ground water; effects on human health and aquatic biota. *Prerequisites:* Biology 1, Chemistry 3; senior standing. Three hours. McIntosh.

**271 Effect of Human Activities on the Lake Champlain Ecosystem** Physical, chemical, and biological characteristics of lakes. Effects of stresses, including nutrient enrichment and toxic substances, on lakes. Corrective measures; coupling of management and science. *Prerequisites:* 102, 276, 278, Zoology 236, or equivalent, senior standing. Three hours. McIntosh.

**272 Environmental Impact Assessment** Comprehensive perspective on methods and problems of assessing environmental and social impacts arising from human activities management. *Prerequisite:* Senior standing. Three hours. Wang.

**275 Natural Resource Planning: Theory and Methods** Investigates theoretical development of natural resource planning. Studies planning methods appropriate to protection and use of scenic, recreational, forest, agriculture, and historic resources and ecologically sensitive areas. *Prerequisite:* Senior standing. Three hours. King.

**276 Water Quality Analysis and Interpretation** Selected aspects of water chemistry and bioassay as related to surface and ground waters. Laboratory analysis of water quality parameters and data interpretation. *Prerequisites:* One course in chemistry, calculus, statistics; senior standing. Three hours. Cassell.

**278 Water Resources Principles** Study of basic physical and chemical principles underlying the behavior of lakes, streams, and rivers. Introduction to mathematical modeling of aquatic systems. *Prerequisites:* Math. 19 and Chemistry 3 or equivalent, senior standing. Three hours. Cassell.

**285 Advanced Special Topics in Natural Resource Planning** Advanced special topics in natural resource planning beyond the scope of existing formal courses. *Prerequisites:* Graduate or senior standing, instructor's permission.

## Nursing (NURS)

### SCHOOL OF NURSING

*Associate Professor Dale, Dean.*

*Professional Nursing Professors: McGrath (Chairperson), Win-*

*stead-Fry; Associate Professors Brown, Deck, Emerson (Associate Dean), Hamel-Bissell, B. Murray, Palmer; Assistant Professors L. Murray, Schnell; Visiting Associate Professor Sample; Visiting Assistant Professor B. Johnson; Lecturers M. Johnson; Adjunct Assistant Professors Davis, Green-Hernandez, Howe, McDonald, Whitney.*

*Technical Nursing: Associate Professors Clarke (Chairperson), Cohen; Assistant Professors Copeland, Malone-Rising, Palumbo; Lecturer Gagne; Adjunct Assistant Professors Clough, Dapice, Geran, Green, K. Smith.*

### FOR NONMAJORS

**15 Personal Power in Health** Explores consumer power in health care. Addresses how an individual can influence personal health as well as health of community. Three hours.

**20 Aging: Change and Adaptation** (Same as Early Childhood and Human Development 20/Home Economics 20 and Sociology 20). Individual and social meanings of aging and old age; physical, physiological, psychological, and sociological changes accompanying aging; individual family, community, and societal adaptations to aging. Three hours. Brown, Cutler.

**96 Visions** Exploration of educational preparation and roles of professional nurse in today's society. Includes on-site observations. Open to first-year majors and others with instructor permission. One hour. B. Murray.

**135 Health Issues in Developing Countries** Discussion of status and practice issues in developing countries including several black African countries and Peoples' Republic of China. Historical, sociocultural, religious, political perspectives. Three hours.

**140 Issues in Women's Health** Exploration of psychosocial, biophysical needs of women as health care consumers/providers. Considers pros and cons of stereotypical, theoretical, clinical approaches utilized in treating women. *Prerequisites:* Introductory psychology, human development, or sociology; junior standing or instructor's permission. Three hours. Gibson.

### 195, 196 Special Topics

### PROFESSIONAL NURSING MAJOR (PRNU)

*Note: All courses limited to students majoring in Professional Nursing.*

**25 Concepts of Health** Study of psychosociocultural effects on health, health care, and the professional nursing role. Introduction to cognitive processes and communication skills used in nursing. Two hours.

**26 Introduction to Nursing Skills** Identification and application of basic nursing skills. Self-directed study, creativity and application of knowledge emphasized. Includes supervised experience in clinical setting. *Prerequisites:* Satisfactory completion (C- or better) of at least two of the following four sciences — Microbiology/Microgenetics 65, Chemistry 4, Anatomy and Physiology 19-20. Four hours.

**125-126 Nursing I and II** Development of knowledge and skills needed to assess and maintain psychosocial, physical, and physiological integrity of individuals of all ages during health and episodes of illness. Health problems resulting from common deviations from normal physical, physiological, and psychosocial functions. Dynamics of groups (family and peer). Laboratory experiences in different hospital settings and with families in community. *Prerequisites:* 25, 26, Chemistry 3, 4, Anatomy and Physiology 19-20, Microbiology/Microgenetics 65, Early Childhood and Human Development 80, 81, Psychology 1, Nutritional Sciences 43, Sociology 1 or 11. Nine hours.

**128 Nursing Implications of Drug Therapy** Study of

drug influences on major body functions and the nurse's role in drug therapy. *Prerequisites:* Chemistry 3, 4, Microbiology/Microgenetics 65, Anatomy and Physiology 19-20, PRNU 26, or instructor's permission. Three hours.

**195 Independent Study** Independent study in nursing as indicated by student's interest. *Prerequisite:* Departmental permission. One to three hours.

### 196 Special Topics

**225 Nursing III** Continuation and expansion of 125-126. Content and experiences organized around interrelationships of the individual, family, and community at varying levels of wellness. Focus is on more complex nursing challenges. Laboratory experiences in community agencies including the hospital. *Prerequisites:* 126, 128. Nine hours. (Not offered for graduate credit.)

**226 Nursing IV** Study and practicum focusing on knowledge and skills needed to assume role of a professional nurse. Core content includes theory on the nurse as change agent, leader, and accountable professional. Laboratory experience in leadership occurs in the same setting as 252. *Prerequisites:* 225, 251. Nine hours. (Not offered for graduate credit.)

**251 Nursing Research** Introduction to research in nursing. Each student participates in designing a study of a nursing problem. *Prerequisite:* 126. Three hours. (Not offered for graduate credit.)

**252 Nursing Elective** Practicum in a setting selected to meet student identified learning objectives. *Prerequisites:* 225, 251. Six hours. (Not offered for graduate credit.)

### TECHNICAL NURSING MAJOR (TENU)

*Note: All courses limited to students majoring in Technical Nursing except by permission of departmental chairperson.*

**15-16 Fundamentals of Nursing** Principles of nursing care. Includes assessing human functions using the nursing process to provide direct care to individuals of any age. Microbiology content integrated. Concurrent clinical experiences provided. *Prerequisites:* For 16: 15, Anatomy and Physiology 19. Six hours. Palumbo, K. Smith.

**123-124 Nursing Care of Children and Adults** Focuses on using the nursing process to identify alterations in normal human functions to arrive at nursing diagnosis. Concurrent clinical experiences in hospital setting provided. *Prerequisites:* 15-16, Anatomy and Physiology 19-20, Nutritional Sciences 43, Early Childhood and Human Development 80, 81, English 1. Ten hours. Cohen, Copeland, Malone-Rising.

**130 Nursing Seminar** Focuses on issues in nursing and the role of the associate degree nurse within the profession of nursing. *Prerequisite:* 123. Two hours. Clarke.

**195 Independent Study** Independent study in nursing as indicated by student's interest. *Prerequisite:* Departmental permission. One to two hours.

## Nutritional Sciences (NUSC)

### COLLEGE OF AGRICULTURE AND LIFE SCIENCES

*Professor Carew; Associate Professors Pintau, Ross, Tyzbir (Chairperson); Assistant Professor McArthur; Extension Assistant Professor Wright; Lecturer Kanfer.*

**37 Basic Concepts of Foods (2-3)** Introduction to study of food which includes physical and nutritional properties as well as basic principles of food preparation. Laboratory application. Three hours. Spring.

**43 Fundamentals of Nutrition (3-0)** Comprehensive

study of specific nutrients in terms of their availability, function, and utilization in mammalian species. *Prerequisites:* High School chemistry and biology. Three hours. Carew.

**44 Survey of the Field: Nutritional Sciences (1-0)** Introduction to the professional field and career opportunities in human nutrition and foods. Required of all first-year and transfer students. One hour. Fall.

**133 Politics of Food (3-0)** Investigation of policies affecting current food systems and their influence on nutrition, cost, and quality of food. *Prerequisite:* Three hours in nutrition. Three hours. Fall.

**135 Fundamentals of Food Science (3-3)** Study of scientific principles involving chemical and physical properties of food and the changes that occur in food preparation and processing. *Prerequisites:* 37, 43, organic chemistry. Four hours. Pintauro. Spring.

**138 Quantity Food Production and Service (3-4)** Principles and techniques of food accounting, recipe and menu planning/costing, preparation and service including equipment, sanitation, and time motion studies. Will include field trips and studies of the techniques of different types of food service establishments. *Prerequisite:* 37. Four hours.

**144 Applied Normal Nutrition (3-0)** Nutritional needs of individuals during the life cycle. Physiological and environmental factors which affect nutritional status. Designed for nutrition majors. *Prerequisites:* 43 or 46; organic chemistry, physiology. Three hours. Fall.

**195 Special Topics** Lectures, laboratories, readings, or projects relating to contemporary areas of study. Enrollment may be more than once, maximum of 12 hours in 195 and 295 combined. *Prerequisite:* Departmental permission.

**196 Field Experience** Professionally-oriented field experience under joint supervision by faculty and business or community representative. Hours arranged, maximum of 15 hours in 196 and 296 combined. *Prerequisite:* Departmental permission.

**235 Recent Advances in Foods and Nutrition** Interpretation and application of particular topics and trends in foods and nutrition as evidenced through literature and research. May be taken more than once for a maximum of nine hours. *Prerequisites:* 43, junior standing, chemistry, physiology, instructor's permission. Three hours.

**236 Introduction to Food and Nutrition Research (1-6)** Introduction to laboratory techniques in food and nutritional sciences. *Prerequisites:* 135, a course in biochemistry with laboratory. Three hours. Pintauro. Alternate years, spring 1991.

**237 Government Regulation of Foods (3-0)** Examination of the scope, applicability, and limitations of U.S. food laws, and the roles of U.S. food regulatory agencies. *Prerequisites:* 135, junior standing or permission. Three hours. Pintauro. Alternate years, fall 1991.

**238 Food Service Systems Management (3-0)** Organization and administration of food service systems including principles of production, accounting management decisions, communications, and legal responsibilities specific to quantity food production. Emphasis on problem solving. *Prerequisites:* Business Administration 120; 138 or permission. Three hours. Fall.

**240 Methods in Nutrition Education (2-2)** Needs assessment, planning, and presenting of appropriate methods and materials for an identified audience in a community, school, or institutional setting emphasizing interpersonal communication, interviewing, and group process skills. *Prerequisites:* 43 and SPCH 11 or equivalent. Three hours. Spring.

**241 Nutrition and Aging (3-0)** Study of physiologic, psychological, sociologic, and economic factors which influence

nutrient requirements, nutritional status, and food habits of older people. *Prerequisite:* 144. Three hours.

**242 Advanced Nutrition (3-0)** Study of nutrients and their specific functions in metabolic process integrating cellular physiology, biochemistry, and nutrition. *Prerequisites:* 43 or equivalent, a course in biochemistry and physiology. Three hours. Tyzbir. Spring.

**245 Nutritional Biochemistry (3-0)** Comprehensive study of metabolism of carbohydrates, lipids, and protein emphasizing hormonal control, nutritional and metabolic interrelationships, and dietary abnormalities (e.g. starvation and obesity). *Prerequisites:* 242, instructor's permission. Three hours. Tyzbir. Fall.

**246 Diet and Disease (3-3)** Examination of the physiologic, biochemical, and psychosocial basis of several disease states with application of the normal and therapeutic food and nutrition principles associated with treatment. *Prerequisites:* 37, 144, 240, 242. Four hours. Ross. Fall.

**247 Clinical Nutrition (2-3)** Applications of therapeutic nutrition through case studies, role playing, client nutritional assessments, and counseling and health care facility experience. Ethical, legal, and promotional considerations are addressed. *Prerequisite:* 246. Three hours. Ross, Spring.

**248 Nutrition Counseling in the Community (3-0)** Focus on nutrition counseling in the community as related to holistic health and disease prevention. *Prerequisites:* 144 and/or 246; physiology; biochemistry; permission. Three hours. Spring. (Not offered for graduate credit.)

**249 Nutrition Seminar (1-0)** Review of recent developments in nutrition research. *Prerequisites:* 242, instructor's permission. One hour.

**250 Food Safety (3-0)** Chemistry and biochemistry of food toxicants, the toxicological implications of the ingestion of food substances, and methods employed to evaluate the toxicity of these substances. *Prerequisite:* Agricultural Biochemistry 201 or permission. Three hours. Pintauro. Alternate years, fall 1990.

**290 Introduction to Research (2-0)** Research procedures with lectures and discussions of problem selection, objectives, bibliographical techniques, and analysis of data. *Prerequisite:* Departmental permission. Two hours. Alternate years, spring 1992. Ross.

**295 Special Topics** Lectures, laboratories, readings, or projects relating to contemporary areas of study. Enrollment may be more than once, maximum of 12 hours in 195 and 295 combined. *Prerequisite:* Departmental permission.

**296 Field Experience** Professionally-oriented field experience under joint supervision of faculty and business or community representative. Hours arranged: maximum up to 15 hours in 196 and 296 combined. *Prerequisite:* Departmental permission.

## Pathology (PATH)

### COLLEGE OF MEDICINE

*Professors* Clemmons, Craighead (Chairperson), Howard, Korson, Stark, Trainer, Winn; *Associate Professors* Bovill, Hardin, Huber, Lee, MacPherson, Mossman, Pendlebury, Sharp, Tindle; *Assistant Professors* Christadoss, Heintz, Leslie, Lunde, Taatjes, Tracy, Van Houten, Waters

**101 Introduction to Human Disease (2-3)** Elementary course in human pathology designed for Allied Health students. First portion deals with general mechanisms of disease, followed by disorders of specific organs. *Prerequisites:* One year college level general biology or equivalent, permission of departmental chairperson. Three hours.

**305 Pathobiology** Basic introductory course in pathological mechanisms for graduate and postdoctoral students who are not candidates for M.D. degree, advanced medical students, pathology residents, and undergraduates by permission of course coordinator. Alternate years. Three hours.

**375 Special Topics in Molecular Pathobiology** Three independent, rotating one-semester modules concerning coronary heart disease (fall), DNA replication (spring), and DNA repair (fall). Based on critical review of primary literature. *Prerequisites:* Biochemistry 301, 302, open to undergraduates with instructor's permission. Three hours. Heintz, Tracy, Van Houten.

## Pharmacology (PHRM)

### COLLEGE OF MEDICINE

*Professors J. Bevan (Chairperson), R. Bevan, McCormack, Scollins, Tritton; Associate Professors Hacker, Nelson, Reit, Robbins, Stewart; Assistant Professors Brayden, Roberts, Shreeve; Research Assistant Professors Bigelow, Borman, Dolci, Laher; Adjunct Assistant Professor Bress.*

**190 Pharmacology for Physical Therapy** Basic pharmacology and classes of drugs which may alter the responsiveness of patients to physical therapy. Last six weeks of second semester. Two hours.

**272 Toxicology** The biology of environmental intoxicants and of drug abuse. Ecologic and physiologic consequences of the dissemination of agricultural, industrial, and medicinal chemicals. *Prerequisites:* Organic chemistry, background in biology. Three hours.

**290 Topics in Molecular and Cellular Pharmacology** Focuses on basic principles, drug interactions with receptors, membranes, synapses, neurotransmitters, macromolecules, cytoskeleton, ion channels and pumps, and mechanisms of drug resistance. *Prerequisites:* Introductory course in organic chemistry, background in physiology or health sciences. Three hours. Hacker.

**302, 303 Pharmacological Techniques** Experiments conducted under supervision in the areas of drug metabolism, modes of drug action, physiochemical properties of drugs, bioassay, and toxicology. Open to undergraduates with instructor's permission. Two hours, by arrangement.

**328 Introduction to Medicinal Chemistry** Important classes of drugs are surveyed. Emphasis on relationships between physiochemical properties and pharmacologic activity; synthetic aspects considered. *Prerequisites:* Chemistry 131-132. Open to undergraduates with instructor's permission. Three hours. McCormack.

## Philosophy (PHIL)

### COLLEGE OF ARTS AND SCIENCES

*Professors Hall, Hansen, Mann (Chairperson), Sher; Associate Professor Guignon, Kornblith, Kuflik; Assistant Professors Christensen, Miller, Pereboom.*

*Indications about the frequencies with which courses are offered are in some cases only estimates. Students should consult the department for further information.*

**1 Introduction to the Problems of Philosophy\*** Introduction to philosophy through such fundamental problems as the existence of God, the basis of morality, and the possibility of knowledge. Contemporary and historical readings.

\*Credit will not be given for both 1 and 3.

Three hours. Offered every semester. Guignon, Hall, Kornblith, Miller, Pereboom, Sher.

**3 Comparative East-West Philosophy\*** Introduction to the historical dialectic of philosophy by comparisons and contrasts between Chinese and Western traditions of philosophy. Three hours. Offered every semester. Hansen.

**4 Introduction to Ethics** Analysis of the principal problems and theories of ethics. Three hours. Hall, Kuflik.

**13 Introduction to Logic** Study of the basic principles of deductive inference. Three hours. Christensen, Kornblith, Mann.

**101 History of Ancient Philosophy** Study of the works of the Pre-Socratics, Plato, Aristotle, and their successors. *Prerequisite:* 1, 3, or 4. Three hours. Fall. Hall, Mann.

**102 History of Modern Philosophy** Study of works of the major philosophers of the 17th and 18th centuries: Descartes, Spinoza, Leibniz, Locke, Berkeley, Hume, Kant, and others. *Prerequisite:* 1, 3, or 4. Three hours. Spring. Pereboom, Sher.

**105 History of Medieval Philosophy** Study of works of such major philosophical figures as Augustine, Anselm, Abelard, Aquinas, Duns Scotus, and William of Ockham. *Prerequisite:* 101 is recommended. Three hours. Alternate years. Mann.

**107 19th Century Philosophy** Study of works of such philosophers as Hegel, Fichte, Schopenhauer, J. S. Mill, Kierkegaard, Nietzsche, and Marx. *Prerequisite:* 102 is recommended. Three hours. Alternate years. Hall.

**110 Nature of Mind** Examination of philosophical issues raised by influential psychological views of the nature of the human mind. *Prerequisite:* 1, 3, or 4 or one course in psychology. Three hours. Fall. Kornblith, Pereboom.

**112 Introduction to the Philosophy of Science** Introduction to major philosophical problems raised by science. Typical topics: the nature of scientific inference, the structure of theories, causation, explanation, and scientific change. *Prerequisite:* One course in philosophy or one course in history of science or six hours in any natural science. Three hours. Fall. Christensen.

**113 Intermediate Logic** Study of the basic results about logical systems, including axiomatic treatments of sentential calculus and first-order logic, independence, consistency, soundness, completeness, and the Lowenheim-Skolem theorem. *Prerequisite:* 13. Three hours. Alternate years. Christensen, Mann.

**121 Chinese Philosophy I** Study of the Classical Schools of Chinese thought, including Confucianism, Taoism, Mohism, and Legalism. *Prerequisite:* One course in philosophy, religion, or Asian studies. Three hours. Offered two out of every three semesters. Hansen.

**122 Chinese Philosophy II** Chinese thought from the Han Dynasty to Mao Zedong's thought. *Prerequisite:* 121. Three hours. Alternate years. Hansen.

**130 Philosophical Foundations of Education** Critical examination of the aims of education and the most appropriate means of achieving those aims. Readings from historical and contemporary sources. *Prerequisite:* 1, 3, or 4. Three hours. Alternate years. Miller.

**133 Marxism** Survey of the philosophy of Karl Marx and the Marxist tradition on such topics as historical materialism, human nature, alienation, freedom, social change, and revolution. *Prerequisite:* 1, 3, or 4. Three hours. Miller. Alternate years.

**135 Philosophy of Religion** Typical topics: the nature of religion, the concept of God, the grounds for belief in God, mortality, truth, and revelation. Historical and contemporary sources. *Prerequisite:* 1, 3, or 4. Three hours. Offered once a year. Hall, Mann.



**140 Social and Political Philosophy** Analysis of such fundamental theories and problems in social and political thought as political obligation, rights, and justice. *Prerequisite:* 1, 3, or 4. Three hours. Offered once a year. Hall, Kuflik, Sher.

**142 Philosophy of Law I** (Same as Political Science 143.) Analysis of the nature of law, the relation between law and mortality, obligation to obey the law, the judicial decision, responsibility in law, legal ethics. *Prerequisite:* 1, 3, or 4 or Political Science 31. Three hours. Offered once a year. Hall, Hansen, Kuflik; Wertheimer (Political Science).

**143 Philosophy of Law II** (Same as Political Science 144.) Problems of liberty, e.g. freedom of expression, privacy, paternalism; scope and limits of the criminal law; philosophy of punishment; selected problems in criminal justice, e.g. plea bargaining; preventive detention. *Prerequisite:* 1, 3, or 4 or Political Science 31. Three hours. Offered once a year. Hansen, Kuflik; Wertheimer (Political Science).

**144 Philosophical Problems in Medicine** Critical and intensive examination of such problems as abortion, euthanasia, dying and death, the ethics of organ transplantation, and the ethics of genetic engineering. *Prerequisite:* 1, 3, or 4. Three hours. Offered once a year. Kuflik, Sher.

**151 Philosophical Ideas in Literature** Philosophical themes as exemplified in literature. *Prerequisite:* 1, 3, or 4. Three hours. Alternate years. Guignon, Hall.

**152 Philosophy of Art** A consideration of some leading theories of art, and their application to problems of art as they appear in music, literature, painting, and in the general criticism of the arts. *Prerequisite:* 1, 3, or 4. Three hours. Offered once a year. Hall.

**160 Recent Continental Philosophy** Survey of 20th century continental philosophy, including phenomenology, hermeneutics, critical theory, structuralism, and poststructuralism. Readings from Husserl, Heidegger, Sartre, Saussure, Wittgenstein, Habermas, and Foucault. *Prerequisites:* 1, 3, or 4, or instructor's permission. Three hours. Guignon.

### 193, 194 College Honors

**195, 196 Intermediate Special Topics** Intermediate courses or seminars on topics beyond the scope of existing departmental offerings. See Schedule of Courses for specific titles.

### 197, 198 Readings and Research

**201 Theory of Knowledge** Critical examination of nature and sources of knowledge; belief, truth, evidence, perception, memory, and induction. *Prerequisite:* 102 or 112. Three hours. Offered every fall semester. Kornblith, Sher.

**202 Metaphysics** Critical examination of such topics as the nature of space and time, the concept of change, the identity of the self, the nature of the world and man's place in it. *Prerequisites:* 101, 102 or 110. Three hours. Offered every spring semester. Kornblith, Mann, Sher.

**210 Philosophy of Mind** Major philosophical theories of the mind and its relation to the physical world, the nature of sensation, desire, and belief, and the relation between thought and action. *Prerequisite:* 102 or 110. Three hours. Alternate years. Kornblith, Pereboom.

**212 Philosophy of Science** A thorough investigation of one or two problems in the philosophy of science. Emphasis on modern attempts to solve them. *Prerequisite:* 112 or any 100-level history of science course or junior or senior standing in a science major. Three hours. Alternate spring semesters. Christensen.

**217 Philosophy of Language** Philosophical study of the nature of language. *Prerequisite:* 113 or Linguistics 101, 102. Three hours. Alternate years. Christensen, Hansen, Kornblith.

**221 Topics in Chinese Philosophy** Detailed examination of a classical Chinese philosophical text or school. *Prerequisite:* 121 or 122. Three hours. Alternate years. Hansen.

**240 Contemporary Ethical Theory** Analysis of the ideas of contemporary moral philosophers in normative ethics and metaethics. *Prerequisite:* 140, 142, 143 or 144. Three hours. Alternate years. Kuflik, Sher.

**241 Contemporary Social and Political Philosophy** An analysis of the ideas of contemporary philosophers in social and political philosophy. *Prerequisite:* 140, 142, 143, or 144. Three hours. Alternate years. Kuflik, Sher.

**242 Justice and Equality** (Same as Political Science 213.) An examination of contemporary normative theories of distributive justice and equality. *Prerequisite:* 140, 132, 143, or 144. Three hours. Offered once a year. Kuflik, Sher; Wertheimer (Political Science).

**260 Topics in Continental Philosophy** Study of the central issue in current continental philosophy, e.g. social theory, psychoanalysis, or aesthetics. Readings from Nietzsche, Heidegger, Gadamer, Ricoeur, Habermas, Derrida, and Foucault. *Prerequisites:* 107, 160, or instructor's permission. Three hours. (May be repeated for credit when topic is significantly different.) Guignon. Alternate years.

**262 Existentialism** Study of existentialism as a philosophy, and an examination of its background, as displayed in the literary and philosophical writing of Pascal, Kierkegaard, Camus, Heidegger, and Sartre. *Prerequisites:* Any two of 101, 102, 107. Three hours. Alternate years. Guignon, Hall.

**265 American Philosophy** The thought of such leading American philosophers as Peirce, James, Royce, Santayana, Dewey, and Whitehead. *Prerequisites:* 101, 102. Three hours. Alternate years. Miller.

**271, 272 Seminar: Major Philosophical Author or School** Study of major philosophical texts by a single author or school of thought. May be repeated for credit when different authors are studied. *Prerequisite:* An appropriate 100-level course in philosophy. Three hour. Offered once a year.

**295, 296 Advanced Special Topics** Advanced courses or seminars on topics beyond the scope of existing departmental offerings. See Schedule of Courses for specific titles.

**297, 298 Readings and Research** Independent study with an instructor on a specific philosopher or philosophical problem. *Prerequisite:* An appropriate 200-level course in philosophy.

## Physical Therapy (PT)

### SCHOOL OF ALLIED HEALTH SCIENCES

*Professor Feitelberg (Chairperson); Associate Professors Held, Moffroid, Reed; Assistant Professors Emery, Zimny; Clinical Assistant Professors Kelley, Nalatte, Nelson, O'Rourke; Clinical Instructor Tandy.*

**41 Introduction to Physical Therapy Profession** Introduction to PT profession. Aspects of practice management skills; the medical, ethical, and legal aspects of practice. Clinical assignments provide opportunity for observation of concepts in practice. Three hours. Emery, Feitelberg, Henry, Kaufman.

**120 Musculoskeletal Bases for Practice of Physical Therapy** Principles of structure and function of the musculoskeletal system related to static and dynamic elements of movement. Practice of basic tests and measurements used by physical therapists to identify abnormalities of musculoskeletal system. *Prerequisites:* Anatomy and Neurobiology 201, Physics 11. Six hours. Henry, Moffroid, Zimny.



**121 Musculoskeletal Evaluation and Management Procedures** Advanced principles and methods of physical therapy evaluation and management as they relate to patients with musculoskeletal dysfunction. *Prerequisites:* Junior standing in PT; 120, Anatomy and Neurobiology 201. Three hours. Currier, Henry, Zimny.

**122 Sensory-Motor Development** Sensory-motor provisions for posture and movement at all ages, including neuroanatomical substrates, simple reflex patterns, and complex motor sequences of movement. Basic physiological changes throughout the life cycle. *Prerequisites:* Junior standing in PT, Anatomy and Neurobiology 202. Three hours. Feitelberg, Kelley.

**124 Modalities** Theory and application of physical agents including heat, cold, light, water, sound, electricity, massage, traction, pneumatic pressure, and biofeedback. Selected clinical topic areas. *Prerequisites:* Junior standing in PT; Physics 11, 12, Physiology and Biophysics 101-102. Five hours. Reed.

**126 Performance Physiology** Cellular and systemic aspects of physiology of exercise applied to theory and practice of physical therapy. *Prerequisites:* Junior standing in PT; Physiology and Biophysics 101-102. Two hours. Fillyaw, Reed.

**127 Neurophysiological Bases and Practice of Physical Therapy** Advanced concepts in the neurophysiological basis of normal and abnormal movement control as a context for therapeutic intervention in neurologically impaired individuals. *Prerequisites:* Senior standing in PT, Anatomy and Neurobiology 202. Five hours. Held, O'Rourke.

**131-132-133 Clinical Medicine I-III** Introduction to diagnosis and medical/surgical management of orthopaedic disorders including the physical therapist's role in identifying these problems. I: two hours; II: two hours; III: three hours.

**143 Communications in the Health Care Setting** Development of the written and verbal skills of professional communication emphasizing legal and ethical ramifications. Preparation to fulfill communication responsibilities of clinical practice. *Prerequisite:* 41. One hour. Emery, Nelson.

**144 Health Care Systems** An overview of health care in the U.S. emphasizing the social, economic, regulatory, and political systems as they affect the practice of physical therapy. *Prerequisites:* 41, 143. Two hours. Feitelberg.

**145 Educational Methodology for Physical Therapy Practice** Introduction to learning theory and methods as they apply to the various teaching roles of the physical therapist. *Prerequisites:* Senior standing in PT; 41, 143, 144. Two hours. Emery, Nalette.

**146 Administration and Organization in Physical Therapy** Methods of health care administration and management as applied to the practice of physical therapy. Analysis and discussion related to social forces influencing the administration of physical therapy services. *Prerequisites:* Senior standing in PT; 145. Two hours. Emery, Nalette.

**156-158 Clinical Education I-II** Students assigned to approved clinical centers throughout the U.S. but focused in the Northeast. Students begin with supervised observation and progress to fully participate in evaluation and treatment of patients. Learning experiences are designed to meet objectives of University and clinical facility for clinical competency. (Three full-time, six-week periods; May-June of junior year, and January-March of senior year.) I: three hours; II: six hours. *Prerequisite:* Satisfactory completion of all departmental courses. Emery, O'Rourke.

**175 Independent Study** Selection and development of topic for investigation using assigned faculty member as preceptor. Seminar sessions for guidance and problem

solving on related issues. Two hours. Emery, Feitelberg, Held, Moffroid, O'Rourke, Reed, Zimny.

**176 Scientific Inquiry** Clinical inquiry presented as a methodology. Student defines problem, reviews literature, designs study, and identifies appropriate statistical tools for analysis. Plans for clinical inquiry and methods of dissemination of information are explored. *Prerequisite:* A statistics course. Three hours. Held.

## Physics (PHYS)

### COLLEGE OF ARTS AND SCIENCES

*Professors Arns, Brown, Detenbeck, Lambert, Nyborg, Rankin, Scarfone, Smith (Chairperson); Associate Professors Sachs, Spartanlian; Assistant Professor Wu.*

**1 Celestial Physics** Description of various historical models of the observable universe. Nature of light and description of optical instruments, especially the telescope. Concept of space and time, Einstein's Relativity. Three hours.

**2a, b, c Topics in Physical Science** A sequence of three four-week mini-courses offered for one credit each on topics announced in advance. Students may enroll for from one to three credits. Limited use of algebra and geometry.

**3, 4 Optical Holography** First semester: Basic theory, equipment, and production of simple holograms. Second semester: Theory and production of complex holograms; nondestructive testing. *Prerequisites:* 3 for 4, instructor's permission. Three hours.

**5 Introductory Astronomy** Survey of astronomy and astrophysics from broad scientific and cultural perspective. Stellar and galactic astronomy. Limited use of algebra and geometry. Three hours.

**6 Introductory Astronomy** Survey of astronomy and astrophysics from broad scientific and cultural perspective. Planetary and extragalactic astronomy, relativity, and cosmology. Limited use of algebra and geometry. Three hours.

**11, 12 Elementary Physics (3-0)** Survey of principles of classical and modern physics without calculus, appropriate for students concentrating in life or health sciences. Accompanying labs: Physics 21, 22. *Prerequisites:* 11 or 31 for 12; secondary school algebra and trigonometry. Three hours.

**21 Introductory Laboratory I (1-2)** *Prerequisite:* Concurrent enrollment or credit in 11 or 31. One hour.

**22 Introductory Laboratory II (1-2)** *Prerequisite:* Concurrent enrollment or credit in 12 or 42. One hour.

**31 Introductory Physics (3-0)** Mechanics, thermodynamics, waves. Recommended for students of engineering, natural sciences, premedical programs. Accompanying lab: 21. *Prerequisites:* Math. 20 or 21, secondary school trigonometry. Three hours.

**42 Electromagnetism and Modern Physics (3-0)** Electricity, magnetism, optics, modern physics. Recommended for students in natural sciences, premedical programs. Credit not allowed for both 42 and 125. Accompanying lab: 22. *Prerequisite:* 31. Three hours.

**121 Biological Physics (3-2)** Physical laws, concepts, and methods discussed with respect to their reference to biology. *Prerequisites:* 12 or 42, Chemistry 2, Math. 22. Three hours.

**125 Electromagnetism and Optics (3-2)** Electricity, magnetism, electromagnetic waves, optics. With lab. Recommended for students of engineering, physical sciences. Credit not allowed for both 42 and 125. *Prerequisites:* 31;

Math. 22, concurrent enrollment in Math. 121. Four hours.

**128 Introductory Modern Physics (3-2)** Introduction to theory of relativity and to modern descriptions of radiation, the electron, the atom, the atomic nucleus, and elementary particles. *Prerequisites:* 42 or 125, Math. 121. Four hours.

**170 Geophysics (3-0)** Structure of the solid earth, using seismic, magnetic, and gravitational methods. *Prerequisites:* Six hours calculus, six hours physics. Three hours. Alternate years, spring 1991.

**193, 194 College Honors**

**195 196 Intermediate Special Topics** Intermediate courses or seminars on topics beyond the scope of existing departmental offerings. See Schedule of Courses for specific titles.

**197, 198 Readings and Research**

**201, 202 Experimental Physics (1-3)** Experiments in classical and modern physics. May be entered at beginning of either semester and repeated for credit up to a maximum of four semesters. *Prerequisites:* 42 or 128, Math. 121, junior standing. Three hours.

**211 Mechanics** Newtonian dynamics of particles and systems of particles, with applications to problems of special importance, such as driven and coupled harmonic oscillators and central field trajectories. *Prerequisites:* 42 or 125, Math. 121. Three hours.

**213 Electricity and Magnetism** Fundamental principles of electricity and magnetism; electrostatic fields, and magnetic fields of steady currents. Electric and magnetic properties of matter and electromagnetic energy. *Prerequisites:* 42 or 125, Math. 121. Three hours.

**214 Electromagnetism** Introduction to time dependent electromagnetic fields. Maxwell's equations in vacuum and in matter. Electromagnetic waves and radiation. *Prerequisite:* 213. Three hours. Alternate years, spring 1992.

**222 Advanced Biological Physics (3-2)** Sound and electromagnetic waves; ionizing particles and radiation. Interaction of these physical agents with biological systems. Physical properties of macromolecules and their aggregates. *Prerequisites:* Chemistry 2, Math. 121, experience in applying differential equations, departmental permission. Four hours.

**242 Introduction to Solid State Physics** Introduction to crystal structures, reciprocal lattices, lattice vibrations. Thermal properties of solids and free electron theory of metals and semiconductors. Elementary band theory and introduction to electronic transport theory. *Prerequisite:* 128. Three hours. Alternate years, spring 1991.

**254 Atomic and Nuclear Physics** Phenomenological study of electronic structure of atoms. Structure of the nucleus and properties of nucleons. *Prerequisite:* 128. Three hours. Alternate years, fall 1991.

**255 Physical Optics** Introduction to physical optics including polarization, birefringence, dichroism, scattering, and diffraction of light. Fourier transform analysis of optical images. *Prerequisites:* 125 or 42, 213, Math. 121. Three hours. Lambert, Smith. Alternate years, spring 1991.

**257 Modern Astrophysics** Stellar structure and evolution, compact objects, the interstellar medium, galactic structure, gravitational theory, and cosmology, the formation of our solar system and terrestrial life. *Prerequisite:* One 100-level course in physical science or engineering. Three hours. Rankin. Alternate years, fall 1990.

**258 Relativity** Development of Einstein's theory of special relativity. Lorentz transformation, time dilation, length contraction, mass variation, relative velocities. Introduction to four-dimensional space. Concepts of general relativity. Applications selected from astrophysics, elementary particles, etc. *Prerequisite:* 128. Three hours. Alternate years, spring 1992.

**264 Introduction to Elementary Particles** Theoretical and experimental aspects of elementary particles including their properties, classification schemes, symmetries, conservation laws, fundamental interactions, models of particle structure, and special topics as time allows. *Prerequisites:* 128, 213. Three hours.

**265 Thermal Physics** Thermodynamics, kinetic theory, statistical mechanics. *Prerequisites:* 128 or 42; Math. 121. Alternate years, spring 1991.

**273 Quantum Mechanics I** Introduction to nonrelativistic quantum mechanics. Schroedinger equation and applications to simple systems. *Prerequisites:* 128, 211. Three hours.

**295, 296 Advanced Special Topics** Advanced courses or seminars on topics beyond the scope of existing departmental offerings. See Schedule of Courses for specific titles.

## Physiology and Biophysics (PSLB)

### COLLEGE OF MEDICINE

*Professors* Alpert (Chairperson), Evans, Gibbons, Halpern, Hendley, Low, McCrorey; *Associate Professors* Hamrell, Pailak, Warshaw, Webb; *Assistant Professors* Haeblerle, Periasamy; *Research Professor* Maughan; *Research Associate Professors* Mulieri, Stirewalt; *Research Assistant Professors* Blanchard, Mitchell, Woodcock-Mitchell, Zarain-Herzberg.

**9-10 Special Topics in Human Anatomy and Physiology** The structure and function of the human body. Open only to two-year Dental Hygiene and Radiologic Technology students. Credit not valid towards four-year programs. *Prerequisite:* 9 for 10. Four hours. Parsons, Webb.

**19-20 Undergraduate Human Anatomy and Physiology** Credit given only upon completion of both semesters. Structure and function of human body emphasizing properties of cells, organ systems, and their interrelationships in health and disease. Topographic anatomy using cadaver dissections, radiographs, microscope slides. Histophysiological correlations of body systems. Required of Nursing students; open to other UVM undergraduate students. *Prerequisite:* 19 for 20. Four hours per semester. Parsons.

**101-102 Physiology and Biophysics (3-3)** A comprehensive, in-depth presentation of human function on a scientific basis. Primarily for Physical Therapy students; a limited number of others may be admitted with permission. *Prerequisites or concurrent:* Chemistry 3 and 42 or equivalent, two semesters general physics, one semester mathematics, permission. Four hours per semester.

**191, 192 Undergraduate Research** Individual laboratory research under guidance of faculty member. *Prerequisite:* Departmental permission. Three or six hours.

## Plant and Soil Science (PSS)

### COLLEGE OF AGRICULTURE AND LIFE SCIENCES

*Professors* Bartlett, Boyce, MacCollom, Magdoff (Chairperson), Murphy, Pellett; *Extension Professor* Gotlieb; *Extension Associate Professors* Berkett, Costante, Perry; *Extension Assistant Professors* Bosworth, Jokela, Nielsen.

**7 Orientation to Community Forestry and Horticulture** Role of plants in the urban environment; survey of professions and career planning in Community Forestry and Horticulture. One hour. Donnelly, Pellett.

**10 Home and Garden Horticulture** Planning, selecting,

and maintaining shrubs, trees, flowers, lawns, fruits, and vegetables around the home. Designed primarily for non-agricultural students. Course does not meet distribution requirements for P&SS majors. Three hours.

**11 Principles of Plant Science** Principles and practices involved in the culture, management, and utilization of economically important horticulture and agronomic crops. Three hours. Boyce.

**106 Insect Pest Management (3-2)** Survey of the major insect orders, and methods for controlling injurious species. *Prerequisite:* 11. Four hours. MacCollom.

**107 Forest Entomology (2-2)** Ecology and population dynamics of insects affecting forests and forest products. Insect control by silvicultural, biotic, and chemical means. *Prerequisite:* Junior standing in Forestry. Three hours. Parker.

**122 Small Fruit Crops (2-2)** Principles of small fruit production, including propagation, culture, management, and harvesting. *Prerequisite:* 11. Three hours. Boyce.

**124 Vegetable Crops (2-2)** Principles and practices of commercial vegetable production, including seed production, tillage, cultural practices, nutrition value, storage, and processing. *Prerequisite:* 11. Three hours. Alternate years, 1990-91.

**125 Woody Ornamentals (3-3)** Identification, climatic requirements, cultural management, and use of ornamental plant materials in landscape planting. *Prerequisite:* 11 or Botany 4. Four hours. Pellett.

**127 Greenhouse Management (2-3)** Commercial and professional greenhouse management, greenhouse structures, heating, ventilating, circulation, managing the greenhouse environment, and cultural practices for plant and growth. *Prerequisite:* 138. Three hours. Pellett. Alternate years, 1991-92.

**131 Landscape Design I (2-4)** A studio course emphasizing theory of landscape design and its application to actual landscape design problems. Graphic communication techniques included. *Prerequisite:* 11. Three hours.

**132 Landscape Design II (2-4)** Advanced techniques in landscape design. Grading, construction details, graphic techniques, site analysis as well as various design problems. *Prerequisites:* 125, 131, or Recreation Management 138. Three hours.

**138 Commercial Plant Propagation (3-2)** Principles and practices involved in propagating herbaceous and woody plants by seeds, division, layering, cuttings, budding, grafting, and aseptic culture. *Prerequisite:* 11. Four hours. Pellett.

**141 Forage Crops (2-3)** Identification, establishment, and management of crops grown for hay, pasture, and silage. *Prerequisite:* 11. Three hours. Murphy. Alternate years, 1990-91.

**144 Field Crops** Principles and practices essential to the establishment of field crops grown for food, feed, and fiber. *Prerequisite:* 11. Three hours. Alternate years, 1991-92.

**145 Turfgrasses (2-3)** Establishment, maintenance, and utilization of turf for lawns, parks, athletic fields, airports, cemeteries, roadsides, golf courses, and ski slopes. *Prerequisite:* 11 or Botany 4. Three hours. Alternate years, 1990-91.

**161 Introductory Soil Science (3-3)** Introductory study of the nature and properties of soils and how they serve as media for plant growth. *Prerequisite:* One source of chemistry. Four hours. Magdoff.

**162 Soil Fertility and Management** Principles of soil management including soil testing methods and interpretations, fertilizer manufacture, usage, and management practices. *Prerequisite:* 161. Three hours. Jokela.

**197 Undergraduate Special Topics** Lectures, laboratories, readings, field projects, surveys, or research designed to provide specialized experience in horticulture, agronomy, soils, or plant environment. *Prerequisite:* Permission. One to three hours; up to 15 hours may be arranged through department chairperson for approved off-campus project.

**205 Mineral Nutrition of Plants** (See Botany 205.) Alternate years, 1990-91.

**207 Water Relations of Plants** (See Forestry 229.) Three hours. Donnelly and Botany and Plant and Soil Science staff. Alternate years, 1990-91.

**210 Soil Erosion and Conservation (2-4)** General hydrologic processes involved in surface runoff and resultant soil erosion land management techniques for controlling soil and sediment pollution. Two field trips by arrangements. *Prerequisites:* 161, Math: 2 or 9, Chemistry 3. Three hours. Jokela. Alternate years, 1990-91.

**211 Herbaceous and Indoor Plants** Identification, growth habit, use, care, environmental tolerances, and problems of outdoor herbaceous plants and indoor flowering and foliage plants. Considered from professional viewpoint. *Prerequisite:* 11 or Botany 4 and 138 or permission. Three hours. Pellett. Alternate years, 1991-92.

**215 Weed/Crop Ecology** Weed identification, reproduction, ecological relationships with crops, and integrated management. *Prerequisite:* 11, 161. Three hours. Murphy. Alternate years, 1990-91.

**217 Pasture Production and Management** Physiological and ecological relationships of pasture plants, effects of grazing livestock on them; grazing management effects on livestock and pastures; emphasis on French Voisin system of rational grazing. *Prerequisites:* 11, 161. Three hours. Murphy. Alternate years, 1991-92.

**221 Tree Fruit Culture (2-3)** Theory and practice of modern commercial fruit science. Nutrition and cultural responses to various management practices. *Prerequisites:* 11, 161. Three hours. Boyce. Alternate years 1990-91.

**232 Biological Control of Insect Pests (2-2)** Survey of the biological agents used in controlling insects and related arthropods, and their application and limitations. *Prerequisite:* An intermediate course in entomology. Three hours. MacCollom. Alternate years, 1990-91.

**242 Plant Tissue Culture** Survey the uses and potentials for plant cell and tissue culture including micropropagation, virus elimination, protoplast culture, embryogenesis, and pollen cell culture. *Prerequisites:* 11 or Botany 4 or biology course, instructor's permission. Three hours. Alternate years 1990-91.

**261 Soil Classification and Land Use (2-4)** Classification of soils throughout the world as they relate to soil development and land use. Three Saturday field trips. *Prerequisite:* 161 or a total of six hours in ecology, geography, or geology. Three hours. Jokela. Alternate years, 1990-91.

**264 Chemistry of Soil and Water (3-3)** A biologically biased study of the colloidal chemistry of soil and its interfaces with roots, water, and air. *Prerequisites:* 161, two semesters chemistry. Four hours. Magdoff. Alternate years, 1990-91.

**266 Soil Physics (2-3)** Mathematical and physical principles of the soil-water-plant interaction and its relationship to production and management. *Prerequisites:* 161, one semester of physics. Three hours. Alternate years, 1991-92.

**281 Seminar** Presentation and discussion of papers on selected topics of current interest by students and staff. Spring semester. *Prerequisite:* Senior standing. One hour.

**297 Special Topics** Lectures, laboratories, readings, field projects, surveys, or research designed to provide spe-

cialized experience in horticulture, agronomy, soils, entomology, and integrated pest management. *Prerequisite:* Senior standing and/or permission. One to three hours.

## Political Science (POLS)

### COLLEGE OF ARTS AND SCIENCES

*Professors Ball, Hilberg, Pacy (Chairperson), Wertheimer; Associate Professors Bryan, Burke, Feldman, Holland, Mahler, Moyser, Nelson, Nivola, Rice; Assistant Professors Altemus, Burgin, Forrest, Gaenslen, Machado, Neal, Stavarakis, Taylor.*

*The following courses (21, 41, 51, 71, 81) may all be taken without prerequisite. Each course introduces students to a different subfield of political science.*

**21 American Political System** Institutions, processes, and problems of American government. Three hours. Bryan, Burgin, Burke, Nelson, Nivola.

**41 Introduction to the Problems of Political Thought** Examination of basic problems in political philosophy, e.g. mortality and law; punishment; freedom; equality; obligation and disobedience. Three hours. Feldman, Holland, Neal, Taylor, Wertheimer.

**51 International Relations** The state as actor in international relations. Global division and problems. Three hours. Altemus, Hilberg, Pacy, Stavarakis.

**71 Comparative Political System** Examination of political behavior, political structures, and political processes from a cross-national perspective. Three hours. Gaenslen, Moyser.

**81 Political Behavior** Introduction to the political beliefs and activities of individual citizens. Topics include: voting, elections, socialization, and public opinion. Three hours. Rice.

*All courses numbered 100–199 require sophomore standing and the appropriate core course.*

**121 Law and Politics** An examination of civil and criminal justice in the U.S. *Prerequisite:* 21. Three hours. Holland, Machado.

**122 Constitutional Law I** Emphasis on developing skills of legal analysis. Historical origins and general principles of constitutionalism. *Prerequisite:* 121. Three hours. Machado.

**123 The Vermont Political System** Analysis of the political processes and institutions of governance in Vermont in the context of the federal system and other American states. *Prerequisite:* 21. Three hours.

**124 The Presidency** The functions and activities of the President and staff. *Prerequisite:* 21. Three hours. Burke.

**125 Political Parties** Analysis of political parties with special emphasis upon party realignment and reform, campaign techniques for nomination and election, and comparative party systems. *Prerequisite:* 21. Three hours. Nelson.

**126 Introduction to Public Administration** Introduction to study of public administration emphasizing such matters as organization, management, personnel, financial administration, and policy making in modern bureaucracies. *Prerequisite:* 21. Three hours. Bryan, Burke.

**127 The Congressional Process** Organization, procedure, and behavior of the chambers of the U.S. Congress. *Prerequisite:* 21. Three hours. Burgin, Nelson.

**128 Issues of Public Policy** Analysis of selected problems of public policy, e.g. welfare, macroeconomic policy, regulation, energy, and housing. *Prerequisite:* 21, 41; Economics 11-12 strongly recommended. Three hours. Nivola.

**131 Political Leadership** Methods of identifying leaders, their relationships with nonleaders and with one another, their impact on public policy, and their personalities and social backgrounds. *Prerequisite:* 21. Three hours. Nelson.

**133 Voting Behavior** Introduction to theories of voter turnout and candidate choice. Topics include: the social background of voters, partisanship, political issues, the impact of campaigns and media. *Prerequisite:* 21 or 81. Three hours. Rice.

**134 Public Policy Analysis** Examination of the principles for choosing among alternative public policies. Discussion of basic analytical tools, e.g. welfare economics, cost-benefit analysis, operations research. *Prerequisites:* 21, 41; Economics 11-12 strongly recommended. Three hours. Nivola.

**141, 142 History of Political Thought** First semester: Development of political thought from Plato to Burke. Second semester: Political thought of the 19th and 20th centuries emphasizing socialist ideologies from Marx to Marcuse. *Prerequisites:* 41. Three hours. Neal, Taylor, Wertheimer.

**143 Philosophy of Law I** (Same as Philosophy 142.) Analysis of the nature of law, the relation between law and morality, obligation to obey the law, the judicial decision, responsibility in law, legal ethics. *Prerequisite:* 41 or Philosophy 1 or 2 or 3 or 4. Three hours. Wertheimer, Hall, Hansen, Kuflik (Philosophy).

**144 Philosophy of Law II** (Same as Philosophy 143.) Problems of liberty, e.g. freedom of expression, privacy, paternalism; scope and limits of the criminal law; philosophy of punishment; selected problems in criminal justice. *Prerequisite:* 41 or Philosophy 1 or 2 or 3 or 4. Three hours. Wertheimer; Hansen, Kuflik (Philosophy).

**145 Introduction to Political Economy** Basic concepts and historical development of international political economy. Topics include capitalism; socialism; several hybrid systems; trade and industry policy. *Prerequisites:* 51, 71; Economics 11 or 12 strongly recommended. Three hours. Feldman.

**146 Marxist Political Theory** Intellectual foundations of Marx's thought, the development of Marx's social and political theory, and the major strains and developments in Marxist political thought. *Prerequisite:* 41. Three hours. Feldman, Neal, Taylor.

**151, 152 American Foreign Policy** First semester: Constitutional principles, institutional factors, and historic traditions in the formation of foreign policy. Second semester: Contemporary policies toward specified countries. *Prerequisite:* 21, 51. Three hours. Altemus, Hilberg.

**153 International Organization** Theory and practice in supranational institutions. *Prerequisite:* 51. Three hours. Pacy.

**161 Political Geography** (See Geography 177.) *Prerequisite:* 51 or 71 or Geography 1 or 3.) Three hours. Bodman, Miles.

**169 The Holocaust** The destruction of the European Jews under the Nazi regime, 1933-45. *Prerequisite:* 51 or 71 or History 52. Three hours. Hilberg.

*Courses numbered 170–170 may be taken by International Studies majors without political science prerequisite if the student has the appropriate area studies background.*

**171 Western European Political Systems** A comparative examination of the British, German, and French political systems. *Prerequisite:* 71. Three hours. Moyser.

**172 Government and Politics of the Soviet Union** Examination of the structure and process of the Soviet political system since 1945. *Prerequisite:* 71. Three hours. Stavarakis.

**173 Canadian Political System** Institutions, process, and problems of the Canadian policy. *Prerequisite:* 71. Three hours.

**174 Latin American Political System** Comparative examination of selected Latin American political systems. *Prerequisite:* 71. Three hours.

**175 Government and Politics of China** Institutions, processes, and problems of government of China. *Prerequisite:* 71. Three hours. Gaenslen.

**176 Government and Politics of Japan** Institutions, process, and problems of government of Japan. *Prerequisites:* 71. Three hours. Gaenslen.

**177 Political Systems of Tropical Africa** Development of differing political systems in African countries located south of the Sahara and north of South Africa. *Prerequisite:* 71, or one course in African Studies. Three hours. Forrest.

**178 The Israeli Political System** Background, contemporary political structures and behavior, and current foreign policy considerations in Israeli politics. *Prerequisite:* 71. Three hours.

**181 Fundamentals of Social Research** (Same as Sociology 100.) Introduction to research methods in social science. Includes examination of research design, measurement, data collection, data analysis, and the presentation and theoretical interpretation of research findings. *Prerequisite:* 21 or 81. Three hours. Berkowitz, Danigelis, Finney, McCann (Sociology).

**191, 192 Internships**

**193, 194 College Honors**

**195, 196 Intermediate Special Topics** Intermediate courses or seminars on topics beyond the scope of existing departmental offerings. See Schedule of Courses for specific titles.

**197, 198 Readings and Research**

*All courses numbered 200–299 require: (1) junior or senior standing, (2) completion of at least three core courses including the specified core course, (3) completion of three hours at the 100 level or a specified 100-level course; or instructor's permission.*

**221 Urban Government and Politics** An analysis of metropolitan governments and their problems and roles. *Prerequisites:* 21, three hours at 100 level. Three hours. Nivola.

**222 Constitutional Law II** Selected topics in constitutional law. *Prerequisite:* 122. Three hours. Machado.

**223 The American Bureaucracy** An examination of the history, current structure, politics, behavior, reform, and accountability of the American federal bureaucracy. *Prerequisite:* 126. Three hours. Burke.

**224 State Administration** Problems in planning, policy development, and program coordination. *Prerequisite:* 126. Three hours. Bryan.

**225 Intergovernmental Relations** Problems of the federal system. National-state-local cooperative administration of selected public functions. *Prerequisites:* 21, three hours at 100 level. Three hours. Bryan, Nivola.

**226 Topics on the Presidency** Further study of the executive branch and its operations. Selected topics, e.g. presidential decision making. White house staffing and operations, congressional-executive relations. *Prerequisite:* 124. Three hours. Burke.

**227 Topics in Public Administration** The political problems of the administrative state. *Prerequisite:* 126. Three hours. Bryan, Burke.

**228 Congress and Foreign Policy** Congress's role in foreign policy making, emphasizing congressional action in the post-Vietnam period. *Prerequisites:* 21, three hours at 100 level. Three hours. Burgin.

**229 Seminar in American Politics** Three hours.

**241 Justice and Equality** (Same as Philosophy 242.) Ex-

amination of contemporary normative theories of distributive justice and equality. *Prerequisites:* 41, or Philosophy 1 or 2 or 3 or 4, three hours at 100 level. Three hours. Neal, Wertheimer, Kuflik, Sher (Philosophy).

**242 American Political Thought** American political thought from the colonial period to recent times. *Prerequisites:* 41, three hours at 100 level. Background in American history recommended. Three hours. Holland, Taylor.

**243 Democratic Theory** The nature of democracy. Both contemporary debates within democratic theory and the classical sources of democratic theory are examined. *Prerequisites:* 41, three hours at 100 level. Three hours. Neal, Taylor.

**249 Seminar in Political Theory** Three hours.

**251 Foreign Policy of the USSR** (Same as History 278.) Historical topical study of Soviet foreign relations since 1917, including the international Communist movement and ideological, economic, and strategic aspects. *Prerequisites:* 51, three hours at 100 level. Three hours. Stavakis.

**252 Craft of Diplomacy** Emphasis on experiences and reflections of diplomatic personalities, supplemented by studies of specialists. *Prerequisites:* 51, three hours at 100 level. Three hours. Pacy.

**253 Defense Politics Seminar** U.S. defense politics, policies, and processes. Civil-military relations, strategic policy, arms control, defense-industrial complex, defense budget. *Prerequisite:* 151. Three hours. Altemus.

**254, 255 International Law I, II** Principles and applications of public international law. *Prerequisites:* For 254: 51, three hours at 100 level; for 255: 254. Three hours.

**256 Marxism in the Third World** Explores Marx's theory of revolution, Marx's writings on the third world, and contemporary Marxist writings on the third world. Second part of the course focuses on revolutionary strategies and country case studies. *Prerequisites:* 41, 51, 71, three hours at 100 level. Three hours. Feldman.

**259 Seminar in International Relations** Three hours.

**271 Peasants, Politics, and Rebellion** Peasants as political actors with a focus on rural ecology and economy, peasant mentality and culture, and theories of rural rebellion and revolution. *Prerequisites:* 71, three hours at 100 level. Three hours. Gaenslen.

**272 Eastern European Political Systems** Examination of Eastern European political systems with emphasis on the role of ethnic conflict and Marxist-Leninist ideology. *Prerequisites:* 71, three hours at 100 level. Three hours. Stavakis.

**273 Comparative Judicial Systems** The political roles of courts in modern democracies, e.g. Sweden, England, France, West Germany, Italy, Canada, the U.S., Australia, and Japan. *Prerequisites:* 71, three hours at 100 level or 121. Three hours. Holland.

**274 Comparative Legislative Behavior** The important structures, processes, and functions of legislative institution in a variety of Western and non-Western societies with discussion of comparative research methodologies. *Prerequisites:* 71, three hours at 100 level. Three hours.

**275 Comparative Federalism** Comparative study of federal political institutions and political behavior in Canada, the U.S., Australia, and West Germany. *Prerequisites:* 71, three hours at 100 level. Three hours.

**276 British Politics** Topics include the role of the citizenry; the character of political and governmental institutions; and policy making in particular fields. Northern Ireland is also covered. *Prerequisites:* 171. Three hours. Moyser.

**277 Participation and Democracy** Political participation in selected Western democracies. Topics include the structure of participation; social bases of political activism; pro-

test; mass-elite linkages. *Prerequisites:* 71, three hours at 100 level. Three hours. Moysen.

**279 Seminar in Comparative Politics** Three hours.

**283 Methods of Political Science Research** Examination of advanced problems in political methods. Topics include: measurement, correlation, multiple regression, and scaling techniques. *Prerequisite:* 181, or equivalent with instructor's permission. Three hours.

**284 Public Opinion: Theory and Research I** (Same as Sociology 241.)\* *Prerequisite:* 181 or Sociology 100. Three hours. Berkowitz, Danigelis (Sociology).

**285 Public Opinion: Theory and Research II** (Same as Sociology 242.)\* *Prerequisite:* 284 (Sociology 241). Three hours. Nixon, Sampson (Sociology).

**289 Seminar in Political Behavior** Three hours.

**293 Senior Honors Seminar I** Examination of major contemporary research topics in political science. *Prerequisite:* Admission by invitation only. Three hours. (Not offered for graduate credit.)

**294 Senior Honors Seminar II** Tutorial format centered on individual student research projects and a comprehensive examination. *Prerequisite:* 293. Three hours. (Not offered for graduate credit.)

**295, 296 Advanced Special Topics** Advanced courses or seminars on topics beyond the scope of existing departmental offerings. See Schedule of Courses for specific titles.

**297, 298 Readings and Research** For advanced undergraduate and graduate students. Three hours.

\*Credit not given for both 284 and Sociology 241 or both 285 and Sociology 242.

## Psychology (PSYC)

### COLLEGE OF ARTS AND SCIENCES

*Professors Achenbach, Albee, Bond, J. Burchard, Forgays, Howell (Chairperson), Joffe, Kapp, Lawson, Leitenberg, Musty, Rosen; Associate Professors Bouton, Bronstein, S. Burchard, Compas, Gordon, Hasazi, Kessler, Leff, Miller, Rothblum, Yadav; Adjunct Associate Professor Copeland; Adjunct Assistant Professors Stollenberg, Thompson; Clinical Associate Professors Carling, Solomon; Clinical Assistant Professors Cioffari, Dietzel, Does, Peyser; Adjunct Instructors Benay; Research Assistant Professors Blanch, Hamilton, Pascoe, Wilson.*

Credit not given for 101 and 109 or 110.

**1 General Psychology** Introduction to the entire field, emphasizing the behavior of the normal adult human being. Three hours. Albee, Forgays, Musty.

**101 Introduction to Psychological Research Methods** Basic course in principles of experimental design, methodologies, and statistical procedures. Focus on preparing non-majors to understand and evaluate psychological research. *Prerequisite:* 1. Three hours. S. Burchard. Credit not given for 101 and 109 or 110.

**109, 110 Principles of Psychological Methodology and Research** Prepares students to understand and conduct research in a variety of areas of psychology. Focus upon designs, methodologies, and statistical procedures essential for psychological research. Laboratory experiences. Credit not given for 101 and 109 or 110. *Prerequisite:* 1, 109 for 110. Four hours. Bouton, Gordon.

**119 History of Psychology** Review of major theoretical and empirical developments in psychology, including schools of psychology that have influenced contemporary models of psychology. *Prerequisites:* 1, junior or senior standing. Three hours. Lawson.

**121 Biopsychology** Biological bases of behavior: classical and contemporary issues, including introduction to nervous system, behavioral effects of drugs, chemical bases of behavioral disorders. *Prerequisite:* 1 or Biology 1. Three hours. Kapp, Musty.

**130 Social Psychology** An introduction to concepts and methods used to study the behavior of individuals in various social situations. *Prerequisite:* 1. Three hours. Leff, Miller.

**132 Environment and Behavior** Introduction to Environmental Psychology. Major subareas of this field are discussed as they relate to the interaction between the behavior of individuals and the environment. *Prerequisite:* 1 or course in environmental studies. Three hours. Forgays.

**152 Abnormal Psychology** Describing and defining abnormal behavior; models of etiology; research evidence for biological and social models; methods of intervention and prevention. *Prerequisite:* 1. Three hours. Albee, Rothblum, Solomon.

**161 Developmental Psychology: Childhood** Survey of research and theories on child development from conception to adolescence emphasizing experimental analyses of early social and cognitive development. *Prerequisite:* 1. Three hours. Bond, Burchard.

**162 Development of Sex Differences** Critical analysis of research and theory on factors that influence the development of sex roles and purported sex differences in behavior, personality, and cognitive and intellectual functioning. *Prerequisite:* 1. Three hours. Bond, Joffe.

**163 Process and Effects of Mass Communication** Study of mass communication process and effects in socialization of children, diffusion of information, and persuasive campaigns in such areas as health, politics, consumer behavior. *Prerequisite:* 1. Three hours. Yadav.

**193, 194 College Honors**

**195, 196 Intermediate Special Topics** Intermediate courses or seminars on topics beyond the scope of existing departmental offerings. See Schedule of Courses for specific titles.

**197, 198 Research** Individual research under staff direction. *Prerequisite:* Departmental permission. Three to six hours.

**205 Learning** Analysis of theory and research on the basic learning process and behavior. *Prerequisite:* 110 or 101. Three hours. Bouton.

**206 Motivation** Theory and research on the nature of motives, their influence on behavior, and their relation to other psychological processes. *Prerequisite:* 110 or 101. Three hours. Joffe.

**207 Thinking** Survey of cognitive psychology, examining theory and research on perception, memory, language, cognition, and their interactions. *Prerequisites:* 110 or 101. Three hours. Gordon.

**220 Animal Behavior** Behavior of animals under controlled experimental conditions and in their natural environments. Consideration of evolution, development, function, and control of behavior. *Prerequisite:* 110 or 101 or Biology 102. Three hours. Bouton.

**221 Physiological Psychology I** Structure and function of mammalian nervous system, emphasizing neurological correlates of sensory experience and perception. Individual laboratory experience. *Prerequisite:* 110 or 101. For hours. Kapp.

**222 Physiological Psychology II** Study of role of central nervous system mechanisms in determination of innate behavior, arousal, motivation, learning, and memory. Individual laboratory experience. *Prerequisite:* 221. Four hours. Kapp.

**223 Psychopharmacology** Effects of drugs (both medical and recreation) on behavior. Topics such as drug effects on learning, memory, motivation, perception, emotions, and aggression. *Prerequisites:* 110 or 101, 121 or 222. Three hours. Musty.

**230 Advanced Social Psychology** Advanced survey of current research on the behavior of individuals in social situations. *Prerequisite:* 110 or 101 or 130. Three hours. Miller.

**231 Psychology of Women** Psychological theories about women and research on women's roles. Biological, personality, cognitive, and developmental factors considered. *Prerequisite:* One psychology course at the 100 level. Three hours. Rothblum.

**233 Psychology of Experience and Creativity Enhancement** Explores psychological processes for developing creative thinking and for enhancing the quality of conscious experience. Emphasizes personal growth as well as theoretical understanding. *Prerequisite:* Advanced background in at least one relevant field (such as psychology, environmental studies, art, or education). Three hours. Leff.

**234 Psychology of Social and Environmental Change** Examines psychological foundations for beneficial changes in social and physical environments. Emphasizes action strategies and projects as well as utopian visions. *Prerequisite:* Advanced background in psychology or in environmental studies or a social science. Three hours. Leff.

**236 Theories of Human Communication** Study of the role of perception, human information processing, language, nonverbal codes, meaning, cognition, and interpersonal and sociocultural context in human communication process. *Prerequisite:* 109 or 101 or 130. Three hours. Yadav.

**237 Cross-Cultural Communication** Study of cultural factors, cognitive processes, communication patterns, and problems in cross-cultural communication; role of communication in development and social change in third world countries. *Prerequisites:* 109 or 101 or 130 or 230; other advanced background in education or a social science. Three hours. Yadav.

**240 Organizational Behavior** Study of the impact of macro and micro features of organizations (culture, systems, and individuals) upon leadership, decision making, group process, conflict, and organization development. *Prerequisites:* 1, 109, 110, or instructor's permission. Three hours. Lawson.

**250 Introduction to Clinical Psychology** Study of basic principles of interviewing, testing, assessment from life situations, and report writing. Examination of the most common approaches to psychotherapy. *Prerequisites:* 152; 110 or 101. Three hours. Bronstein, Compas, Kessler.

**251 Behavioral Disorders of Childhood** An overview of theory, research, and practice in developmental psychopathology from infancy through adolescence. The major disorders of social and emotional development reviewed. *Prerequisite:* 109 or 101 or 161 (109 may be taken concurrently). Three hours. Hasazi.

**253 Advanced Behavior Modification** Application of techniques for the modification of human behavior in a variety of educational and social situations involving the collection and analysis of behavioral data. *Prerequisites:* 109 or 101, 152. Three hours. J. Burchard.

**254 Primary Prevention** An examination of empirical approaches to prevention of mental and emotional disorders; history of public health methods; sources of support and opposition to prevention efforts. *Prerequisites:* 152. Three hours. Albee, Joffe.

**255 Introduction to Health Psychology** Psychology of the cause, treatment, and prevention of physical illness and disability. Topics include: stress, health behavior, medical

compliance, patient-provider relationships, coping with illness. *Prerequisite:* 110 or 101 or advanced standing in Allied Health Sciences. Three hours. Rosen, Solomon.

**257 Personality** The understanding of personality development and human behavior from a psychoanalytic, humanistic, trait measurement, and sociocultural perspective. *Prerequisites:* 109 or 101. Three hours. Bronstein.

**261 Cognitive Development** Examination of research and theory concerning developmental changes in the human processing of information from infancy to adulthood centered around the work of Piaget. *Prerequisite:* 109 or 101 or 161 (109 may be taken concurrently). Three hours. Bond.

**262 Social Development** Examination of theory and research concerning interpersonal development in humans from infancy through adulthood. Relationships between language, cognition, and social development emphasized. *Prerequisite:* 109 or 101 or 161 (109 may be taken concurrently). Three hours.

**263 Disabilities of Learning and Development** Seminar in etiology, treatments, prevention of developmental and learning disabilities within framework of current service and educational practices. Effectiveness, ethical, legal, psychological issues examined. *Prerequisite:* One 100-level psychology course or advanced standing in Psychology, Education, or Physical Therapy. Three hours. S. Burchard.

**264 Developmental Psychobiology** Analysis of research on development of humans and animals that emphasizes effects of events in the prenatal and early neonatal period, development of physiological systems affecting behavior, and evolutionary origins of behavior. *Prerequisite:* 110 or 101 or 121 or 161. Three hours. Joffe.

**266 Communication and Children** Study of the role of communication, especially television, in cognitive and social development from preschool to adolescence. Relationship between television violence and abnormal behavior examined. *Prerequisite:* 109 or 101 or 161 or 163. Three hours. Yadav.

**295, 296 Advanced Special Topics** Advanced courses or seminars on topics beyond the scope of existing departmental offerings. See Schedule of Courses for specific titles.

## Radiologic Technology (RT)

### SCHOOL OF ALLIED HEALTH SCIENCES

*Associate Professor Izzo (Chairperson); Instructors Deininger, Giasson, Pearl; Lecturer Marschke; Clinical Assistant Professors Kieran, Tierney; Clinical Instructors Harris, McCarthy, Pembroke, Rich.*

#### FOR NONMAJORS

**55 The Use of Radiation in our Society** A mini-course to introduce nonmajors to radiation. Covers applications in medicine and industry as related to benefits and risks. *Prerequisite:* Sophomore standing. One hour (five weeks). Izzo, Marschke.

#### FOR ALL MAJORS

**1 Introduction to Patient Care (3-0)** Introduction to patient care, emergency and isolation procedures, medical terminology, ethics, radiation protection, and radiologic anatomy. Three hours. Giasson, Marschke.

**4 Introductory Radiologic Science (3-0)** Introduction to ionizing radiation, emphasizing its interaction with matter, its effect on the human body, and methods of protecting patients and technologists. *Prerequisite:* Instructor's permission. Three hours. Marschke.

**77 Summer Clinical Practicum (0-40)** Thirteen weeks



during summer at an affiliated hospital. Both 77 and 177 required to meet eligibility requirements of national certifying examinations. Three hours. Harris, Izzo, Kieran, McCarthy, Roberts.

**91, 92 Special Radiologic Projects** Independent projects under direction of faculty members. *Prerequisite:* Faculty permission. Variable credit hours.

**177 Summer Clinical Practicum (0-40)** Thirteen weeks during summer at an affiliated hospital. Both 77 and 177 required to meet eligibility requirements of national certifying examinations. Three hours. Harris, Izzo, Kieran, McCarthy, Roberts.

**191, 192 Advanced Radiologic Projects** Independent projects under direction of faculty members. *Prerequisite:* Permission of department chairperson. Variable credit hours.

### NUCLEAR MEDICINE TECHNOLOGY MAJORS

**31 Introduction to Nuclear Medicine Technology (1-0)** Introduction to patient positioning, film processing, anatomical, pharmaceutical, and technical considerations in common imaging procedures. *Prerequisites:* Credit or concurrent enrollment in 33, Anatomy and Physiology 9-10. One hour. Giasson, Izzo.

**32 Radiopharmacology (3-0)** Introduction to concepts of radioactivity, dose calculations, radionuclide generators, radiopharmaceuticals and their biological tracing mechanisms, radiation protection, patient dosimetry, and quality control. *Prerequisites:* 31, concurrent enrollment in 34, 4. Three hours. Giasson, Izzo.

**33, 34 Nuclear Medicine Clinical Practicum (0-4)** Routine imaging procedures emphasizing patient positioning, instrumentation, and film processing on Gamma Cameras; includes introduction to pharmacology. *Prerequisite:* Enrollment in RT. One hour. Giasson.

**131 Nuclear Medicine Imaging (5-0)** Principles of imaging procedures emphasizing anatomy, physiology, pathology, radiopharmaceuticals, positioning, film critique and pathology recognition, instrumentation principles, computer applications, quality control, and current research. *Prerequisite:* 32 or instructor's permission. Five hours. Deininger, Giasson, Izzo.

**132 Radioassays in Nuclear Medicine (2-2)** Principles and technical considerations for *in vivo* and *in vitro* clinical tests, emphasizing competitive binding and immunological techniques; includes equipment operation, quality control, and labs using commercial kits. *Prerequisites:* 32, Chemistry 3. Three hours. Giasson.

**133, 134 Advanced Nuclear Medicine Practicum (0-12)** Experience in advanced clinical and pharmacological procedures, including portable gamma camera, computers, departmental administration, cardiac studies, and radioassays. *Prerequisites:* 34 for 133, 133 for 134. Three hours. Giasson.

**138 Special Topics (2-0)** Covers departmental administration, licensure, emerging and related imaging modalities, registry review, and future trends. *Prerequisite:* Instructor's permission. Two hours. Izzo

### RADIATION THERAPY TECHNOLOGY MAJORS

**21, 22 Introduction to Radiation Therapy (1-0, 1-2)** Introduction to the theories and practice of radiation therapy technology through discussion and laboratory sessions. *Prerequisites:* 4 for 22; enrollment in Therapy program. Two hours. Marschke, Pearl.

**23, 24 Radiation Therapy Clinical Practicum (0-4)** Students observe and participate in the Medical Center Hospital of Vermont Radiation Therapy Department. *Prerequisite:* Enrollment in Therapy program. One hour. Marschke, Roberts.

**121, 122 Radiation Therapy Techniques (3-0, 3-1)** Instructs students in the theory and clinical techniques involved in radiation therapy. *Prerequisite:* 121 for 122. Three hours, four hours. Marschke.

**123, 124 Senior Radiation Therapy Clinical Practicum (0-10)** A continuation of 23, 24 emphasizing increasing clinical capabilities. *Prerequisites:* 23, 24. Three hours each. Marschke, Roberts.

**125 Clinical Oncology (3-0)** Various types of neoplasms, methods of treatment, and elementary pathology. *Prerequisite:* Anatomy and Physiology 9-10 or instructor's permission. Three hours. Marschke.

**126 Senior Therapy Seminar (2-0)** The physical and psychological care of the cancer patient. *Prerequisite:* Senior standing in Therapy program. Two hours. Marschke.

## Recreation Management (RM)

### SCHOOL OF NATURAL RESOURCES

*Professor Manning (Program Chair); Associate Professors Gilbert, Hudspeth, Lindsay; Lecturers Kaufman, Koenemann, Vissering; Extension Professor Bevins; Adjunct Associate Professors Echeberger, More.*

**30 National Parks of the U.S.** The natural beauty and unique national parks. Historical development and current problems. Some Canadian parks compared. Cannot receive credit for both 30 and Natural Resources 40. Three hours. Lindsay.

**40 The American Wilderness** (See Natural Resources 40.) Three hours. Manning.

**50 Tourism Planning** Examination of tourism including its economic, environmental, and social effects. Emphasis on planning to maintain the integrity of tourist regions. Three hours. Kaufman, Manning.

**138 Park and Recreation Design** Recreational design methodology applied to the design of public and private recreational facilities. Four hours.

**150 Recreation Management** Field experience in recreation planning, design, and resource measurement. *Prerequisite:* Natural Resources 25. Four weeks in summer following sophomore year. Four hours. Gilbert, Lindsay, Manning.

**151 Food and Lodging Management** Economic decision making for the food and lodging industry. Emphasis on analysis of business investment and profitability over the recreation firm's life. Credit not granted for both 151 and Agricultural and Resource Economics 166. *Prerequisite:* Instructor's permission. Three hours. Bevins. Alternate years.

**153 Recreation Administration and Operations** Administration and operation of outdoor recreation agencies and businesses. Special emphasis on recreation administrative structures, personnel management, and maintenance of parks and outdoor recreation areas. *Prerequisites:* Senior standing, permission. Three hours. Koenemann.

**157 Ski Area Management** An analysis of current management problems affecting private ski areas in Vermont and the Northeast. *Prerequisites:* Senior standing, permission. Three hours. Gilbert. Alternate years.

**158 Resort Management and Marketing** Study of the management of year-round resort facilities. Emphasis on resort marketing, internal support functions, and associated recreational facilities. *Prerequisites:* Junior standing, permission. Three hours. Kaufman.

**182 Senior Recreation Seminar** In-depth seminars on current problems in the field of public and private outdoor



recreation management. *Prerequisites:* Senior standing, permission. Two hours. Lindsay.

**188 Special Topics** Independent study. *Prerequisites:* Junior standing, permission. One to three hours.

**191 Recreation Management Practicum** Supervised field experience in national, state, urban, or private park and recreation operations. *Prerequisite:* Instructor's permission. One to six hours.

**225 Economics of Outdoor Recreation and Tourism** A socioeconomic analysis of recreation and tourism as an industry. Emphasis on regional, state, and community impact. *Prerequisites:* Economics 11, 12, or Agricultural and Resource Economics 61. Three hours. Bevins, Gilbert.

**235 Outdoor Recreation Planning** Planning large land areas for outdoor recreation use. Emphasis on the planning process relative to the leisure time use of natural resources. *Prerequisites:* 150 or Forestry 140; Plant and Soil Science 161 or Geology 1. Four hours. Lindsay.

**240 Wilderness and Wilderness Management** History, philosophy, and management of wilderness, national parks, and related areas. *Prerequisite:* Permission. Three hours. Manning. Alternate years.

**255 Environmental Interpretation** Philosophy, principles, and techniques of communicating environmental values, natural history processes, and cultural features to recreation visitors through the use of interpretive media. *Prerequisite:* 235 or permission. Four hours. Hudspeth.

## Religion (REL)

### COLLEGE OF ARTS AND SCIENCES

*Professors Martin (Chairperson), Paden; Associate Professors Andrews, Brenneman, Sugarman; Assistant Professors Clark, Gussner.*

*Religion 20, 21, 22, 23, and 27 all address basic questions about the nature and interpretation of religion and about ways of understanding the religious expressions of other historical and cultural worlds. Credit will be given only for two courses at the introductory level. Credit will be given for only one from Religion 22, 23, 27.*

**20 Introduction to the Study of Religion: Comparative** Study of patterns and differences in religious life; selected comparisons of Asian, Western, and tribal religions. Three hours. Andrews, Brenneman, Gussner, Martin, Paden.

**21 Introduction to the Study of Religion: Asian Traditions** Study of the Hindu, Buddhist, and East Asian religious traditions as expressed in their basic symbolisms, writings, practices, and cultural forms. Three hours. Andrews, Brenneman, Gussner, Paden.

**22 Introduction to the Study of Religion: Western Traditions** Study of the basic motifs, mythic patterns, and historical transformations in religious life from the ancient Near East to the modern West. Three hours. Andrews, Brenneman, Clark, Gussner, Martin, Paden, Sugarman.

**23 Introduction to the Study of Religion: Bible** Study of religious expressions as exemplified in biblical and related texts. Three hours. Clark, Martin.

**27, 28 Introduction to the Study of Religion: Integrated Humanities** Study of religious and philosophical thought in Western culture from Hebraic and Greek antiquity to present. *Prerequisites:* Concurrent enrollment in Integrated Humanities Program, English 27, 28 and History 27, 28. Three hours. Martin, Paden, Sugarman.

**95, 96 Introductory Special Topics** Introductory courses or seminars on topics beyond the scope of existing departmental offerings. See Schedule of Courses for specific titles.

**100 The Interpretation of Religion** Examination of major theories and methods used in studying and interpreting religious phenomena. *Prerequisite:* Three hours in religion. Three hours. Brenneman, Gussner, Paden, Sugarman.

**101 The Social Dimension of Religious Life** Comparative study of communal forms of religious life, such as cosmic state, monasticism, sect, caste and denomination, from a variety of cultures—Eastern, Western, tribal, and modern—with a concern for their meanings as fundamental forms of religious expression. *Prerequisite:* Three hours in religion or sociology. Three hours. Andrews, Gussner, Martin.

**104 Mysticism, Shamanism, and Possession** Comparative study of ways in which the inward dimension of religious life finds expression. *Prerequisite:* Three hours in religion. Three hours. Martin, Paden.

**106 Images of the Goddess** Study of earth symbolism and its expression in goddess figures of various religious traditions. Attention paid to general feminine symbolism as expressed through goddess myths and cults. *Prerequisite:* Three hours in religion. Three hours. Brenneman.

**108 Myth, Symbol, and Ritual** Study of patterns and significance of myth and ritual as they appear in cross-cultural perspective, with reference to contemporary interpretations of symbol and language. *Prerequisite:* Three hours in religion. Three hours. Brenneman, Paden.

**111 Foundations of Western Religious Thought** Study of ways in which Western religious thinkers—in both Greek and Biblical traditions—have expressed and responded to philosophical-theological questions about human existence, world, and God. *Prerequisite:* Three hours in religion. Three hours. Sugarman.

**114 Hebrew Scriptures** Study of the history and writings of the Hebraic-Judaic religion to the first century B.C. *Prerequisite:* Three hours in religion. Three hours. Sugarman.

**116 Judaism** Investigation of sustaining rituals, customs, institutions, and beliefs of normative Judaism. *Prerequisite:* Three hours in religion. Three hours. Sugarman.

**122 Christian Origins** Historical study of the first four centuries of Christianity in its cultural context, including consideration of New Testament texts. *Prerequisite:* Three hours in religion. Three hours. Martin.

**124 Christianity** Historical study of the Christian tradition examining major religious movements of early, medieval, and Reformation Christianity, and the spirituality of Christians during these periods. *Prerequisite:* Three hours in religion. Three hours. Clark.

**131 Studies in the Hindu Tradition** Selected writings, rituals, and developments in the Hindu tradition with reference to cultural assumptions of India. *Prerequisite:* Three hours in religion. Three hours. Gussner.

**132 The Buddhist Tradition** A study of early and Mahayana Buddhist thought through examination of selected scriptures and engagement in several forms of Buddhist meditation. *Prerequisite:* One course in religion. Three hours. Andrews.

**141 Religion in Japan** An examination of Japanese values as expressed in folk, Shinto, and Buddhist traditions, and in social structures, aesthetic pursuits, or business practices. *Prerequisite:* One course in religion. Three hours. Andrews.

**145 Religion in China** Examination of the content and development of the folk, Confucian, Taoist, and Buddhist traditions, and of contemporary Marxist values. *Prerequisite:* One course in religion. Three hours. Andrews.

**155 Celtic Myth and Ritual** An examination of Celtic symbols, myths, and rituals focusing upon the Celts in Ireland, including their relationship to the Christian tradition

in the 5th century A.D. *Prerequisite:* Three hours in religion. Three hours. Brennerman.

**157 Religion in America** Study of the relationship between religion, the cultural ethos, and identity in America. *Prerequisite:* Three hours in religion. Three hours. Martin.

**159 Religion and Secular Culture** The effects of modern culture on religion, and the emergence of new forms of religious life and expression. *Prerequisite:* Three hours of religion. Three hours. Brennerman, Sugarman.

**168 Contemporary Spiritual Life** Study of human involvement with the spiritual as manifested in contemporary religious groups, or in modern theory and practice of meditation. *Prerequisite:* Three hours in religion. Three hours. Gussner.

**173 Studies in Gender and Religion** Selected topics in the history of the Christian tradition focusing on the social and religious construction of gender and the shape of women's religious lives. *Prerequisite:* Three hours in religion. Three hours. Clark. May be repeated up to six hours.

**193, 194 College Honors**

**195, 196 Intermediate Special Topics** Intermediate courses or seminars on topics beyond the scope of existing departmental offerings. See Schedule of Courses for specific titles.

**197, 198 Readings and Research** Variable credit.

**201 Senior Seminar: Creative Hermeneutics** Selected contemporary issues in theory and interpretation; group interpretations of common texts or phenomena; preparation and presentation of individual senior projects. *Prerequisites:* Twelve hours in religion, including 100 and six hours at the intermediate level, senior standing. Three hours.

**214 Studies in Judaica** Selected topics of concentration emerging out of and related to the study of normative Judaism, e.g. the prophetic faith, Rabbinic Judaism, Hasidism, and Jewish mysticism. *Prerequisite:* Nine hours in religion, with three hours at the intermediate level (116 recommended). Three hours. May be repeated up to six hours. Sugarman. (Not offered for graduate credit.)

**224 Studies in Christianity** Examination of selected issues, movements, periods, or individuals within the Christian tradition. *Prerequisites:* Nine hours in religion (122, 124, or 173 recommended). Three hours. May be repeated up to six hours. Three hours. Clark, Martin.

**226 Studies in Hellenistic Religion** Study of religion in the Mediterranean area during the period from the 4th century B.C. though the 4th century A.D. including Christian origins. *Prerequisite:* Nine hours in religion, with three hours at the intermediate level. Martin. (Not offered for graduate credit.)

**228 Studies in Western Religious Thought** Important figures, issues, movements, or texts examined. *Prerequisite:* Nine hours in religion, with three hours at the intermediate level. Three hours. May be repeated up to six hours. Clark, Sugarman. (Not offered for graduate credit.)

**240 Studies in Asian Religions** Concentrated studies in the history, life, or thought of a selected Asian religious tradition. *Prerequisite:* Three hours in religion at intermediate level in the same religious traditions. Three hours. Andrews, Gussner.

**280 Symbol and Archetype** Study of the work of C.G. Jung and the Jungian circle as it bears upon the interpretation of religion and as it represents a 20th century religious quest. *Prerequisite:* Nine hours in religion, with six hours at the intermediate level. Three hours. Martin, Paden. (Not offered for graduate credit.)

**291, 292 Topics in the History and Phenomenology of Religion** *Prerequisites:* Nine hours in religion, with six hours at the intermediate level, junior standing. May be repeated up to six hours.

**297, 298 Interdisciplinary Seminar** Student-faculty workshop on a topic of current interest, employing resources from various disciplines. *Prerequisites:* Nine hours in religion, with six hours at the intermediate level, junior standing, instructor's permission. Three hours. (Not offered for graduate credit.)

## Resource Economics (RSEC)

### SCHOOL OF NATURAL RESOURCES

*Associate Professors Armstrong, Gilbert (Program Chair); Extension Professor Bevins.*

**RSEC 121 Resource Economics** Evaluation of the economic forces affecting resource allocation, tools of economic analysis, and economic implications of current resource utilization practices. *Prerequisite:* Economics 11 or Forestry 151 or Agricultural and Resource Economics 61. Three hours. Gilbert. Not offered 1990-91.

**AREC 162 Land Economics Issues** (See Agricultural and Resource Economics 162.) Three hours.

**RSEC 222 Natural Resources Evaluation** An analysis of economic procedures used in the evaluation of public natural resource developments, emphasizing benefit-cost analysis. *Prerequisite:* 121. Three hours. Gilbert.

**RM 225 Economics of Outdoor Recreation and Tourism** (See Recreation Management 225.) Three hours. Bevins, Gilbert.

**RSEC 255, 256 Special Topics in Resource Economics**

## Romance Languages

(FREN, ITAL, SPAN)

### COLLEGE OF ARTS AND SCIENCES

*Professors Carrard, Weiger, Zarate; Associate Professors Crichfield, T. Geno, Kuizenga (Chairperson), Murad, Senecal, van Slyke, Wesseling, Whatley; Assistant Professors Chabut, Roof, Whitebook; Instructors Peer, Smith; Lecturer M. Geno; Visiting Assistant Professor Causa-Steindler.*

*French, Italian, and Spanish language and literature courses are listed separately below by title and number. The language sequences are designed specifically to train students in the four skills of speaking, comprehension, reading, and writing. The total sequence in each language represents a continuum into which students with previous experience in the language will be placed according to their level of achievement, regardless of how many or how few years they may have studied it. For placement in advanced language courses (100 or above), first-year students should consult with this department. Students may not take a language course lower than the level most recently attained except with the permission of the department. This stricture does not apply to literature or civilization courses.*

*The first two semesters of a foreign language are excluded from the 45-hour limit on courses from a single department that can be counted toward the 122 hours required for the Bachelor of Arts degree.*

### FRENCH LANGUAGE

**1, 2 Elementary** Fundamentals of pronunciation, reading, and writing taught by use of dialogues, grammar drills, conversational activities, and short compositions. No prior knowledge expected. Four hours each course.

**9 Basic French Grammar Review** Thorough review of French grammar in preparation for intermediate level. Considerable emphasis on written exercises. Three hours.

**51, 52 Intermediate Reading and Conversation** Designed

to help students speak, and to progress from a basic knowledge of French to the ability to read and understand spoken French well. Courses include some grammar review and short compositions. Three hours each course.

**95, 96 Introductory Special Topics** Introductory courses or seminars on topics beyond the scope of existing departmental offerings. See Schedule of Courses for specific titles.

**101 Intensive Written Expression** Guided practice of French written expression through a systematic study of writing processes and strategies. Three hours.

**102 Intensive Oral Expression** Guided practice of oral skills through vocabulary and pronunciation exercises, readings, and oral presentations. Writing exercises reinforce oral work. Three hours.

**201 Advanced Composition and Conversation** Course activities (discussions, exposes, written work, etc.) designed to lead to mastery of French oral and written expression. Three hours. (Not offered for graduate credit.)

**209 Advanced Grammar** Comparative grammatical study centered on the specific problems encountered by Anglophones in written and spoken French. Three hours. M. Geno.

**210 Romance Philology** Development of French, Spanish, and Italian from Latin. Study of documents. *Prerequisite:* Intermediate level in at least two of the languages, or permission. Taught in English. Three hours. Whitebook. Alternate years, spring 1991.

**215 Methods of Text Analysis** Introduction to procedures and terminology used in analysis of texts of various genres. Three hours. Carrard.

**216 Stylistics** Study of idiomatic difficulties faced by people who learn French; translation; analysis of the various "levels of speech" in French, with their stylistic features. Three hours. Carrard.

### ITALIAN LANGUAGE

**1, 2 Elementary Italian** Fundamentals of Italian; comprehension, pronunciation, speaking, reading, and writing. The structure of the basic Italian sentence. Four hours.

**51, 52 Intermediate Readings and Conversation** Designed to enable students to read modern Italian texts and to discuss them in Italian. Courses include some grammar review and short compositions. Three hours each course.

**121, 122 Italian Civilization and Culture** Emphasis on increasing oral and written command of the language. Class discussions and written work are based on literary selections, newspaper and magazine articles, and film scripts. *Prerequisite:* 52 or equivalent. Three hours.

### ITALIAN LITERATURE

**155 Masterworks** A study of major authors and genres from the origins of Italian literature to the 18th century. Three hours. Causa-Steindler.

**156 Masterworks** A study of major authors and genres from 18th century to the present. Three hours. Causa-Steindler.

### SPANISH LITERATURE

**1, 2 Elementary** Fundamentals of Spanish: pronunciation; speaking; reading; the structure of the basic Spanish sentence. Four hours each course.

**9 Basic Spanish Grammar Review** Thorough review of Spanish grammar in preparation for intermediate level. Considerable emphasis on written exercises. Three hours.

**51, 52 Intermediate Reading and Conversation** Spanish texts read for content and discussed in Spanish. Some grammar review and short compositions. Three hours each course.

**95, 96 Introductory Special Topics** Introductory courses or seminars on topics beyond the scope of existing departmental offerings. See Schedule of Courses for specific titles.

**101, 102 Composition and Conversation** Writing practice, sentence structure, correct expression, and guided discussions in Spanish of assigned topics. A good command of basic grammar expected. Three hours each course.

**105 Phonology** Study of Spanish and Spanish-American phonemic systems. Contrast of Spanish and English phonemes. Practical exercises with vowels, consonants, syllables, rhythm, intonation, and gestures. Fall. *Prerequisite:* 51. Three hours. Weiger.

**109 Spanish Grammar** An intensive study of Spanish grammar. Topical approach. Three hours.

**201, 202 Advanced Composition and Conversation** To improve both written and oral proficiency. Textbook supplemented by panel discussions, debates, translation, and a weekly composition. Three hours each course. (Not offered for graduate credit.)

**210 Romance Philology** (See French 210.) Three hours.

### LITERATURE COURSES IN FRENCH AND SPANISH

*As the language courses offer a continuum for the learning of the four skills, the literature courses provide a sequential study of the development of French and Spanish literatures from the Middle Ages to the present. In addition, they offer both practice and continued training in the four language skills. While the literature courses are divided into centuries, with subcategories of genres, themes, and individual authors, it is not essential to adhere strictly to chronological order. In general, a 100-level literature course or its equivalent is the prerequisite for all other literature courses; exceptions are regularly made with the approval of the department.*

*Unless otherwise stated, all courses above the intermediate level will be conducted in the foreign language in question. Questions about the precise content of any literature course should be referred to the instructor listed for the course or to the department chairperson.*

### FRENCH LITERATURE AND CIVILIZATION

**155, 156 Masterworks** Overview of French literature (155: Middle Ages to Revolution; 156: 19th, 20th centuries) through reading of outstanding works representing major authors, periods, themes, and forms. *Prerequisite:* French 52 or equivalent. Three hours each course. Crichfield.

**175 French Humor** Analysis of theories of humor; comparison of French and American styles. Authors such as Rabelais, Moliere, Feydeau, Voltaire, Ionesco; Cami, Allais, Dac, Sempe, Daminos. Three hours. Whitebook. Alternate years, 1990-91.

**193, 194 College Honors**

**195, 196 Intermediate Special Topics** Intermediate courses or seminars on topics beyond the scope of existing departmental offerings. See Schedule of Courses for specific titles.

**197, 198 Readings and Research**

**225 Medieval French Literature** First semester: Old French language; 12th century epics, e.g. *La Chanson de Roland*, *Le Pelerinage de Charlemagne*, Breton lays; Marie de France. Three hours. Whitebook. Alternate years, 1991-92.

**226 Medieval French Literature** Second semester: Romances: Chretien de Troyes, Guillaume de Lorris and Jean de Meung; lyric poetry, Machaut; Pisan; Charles d'Orleans; farces and miracles. *Prerequisite:* 225. Three hours. Whitebook. Alternate years, 1991-92.

**235 16th Century France: A World in Transition** Focuses on literary, esthetic, and cultural aspects of the 16th century, a pivotal era between medieval and modern societies. Three hours. Alternate years, 1991-92.

**236 The Developing Renaissance in France** The Renaissance as a cultural and esthetic phenomenon in the years 1540-60, its changing influence on French thought and culture. Three hours. Alternate years, 1991-92.

**245 The Baroque Age 1600-1650** The literature after France's civil wars up to the triumph of classicism: religious, lyric, baroque drama; Pascal. Three hours. Whatley. Alternate years, 1990-91.

**246 17th Century** Selected works of the century with emphasis on Corneille, Racine, and Moliere. Three hours. Chabut. Alternate years, 1990-91.

**247 Moliere** (Same as Theatre 229.) A study of the major portion of Moliere's comic creation as classical French theatre and literature. Three hours. T. Geno. Alternate years, 1991-92.

**255 18th Century Literature** Writers of the early Enlightenment. Possible topics: the impact of the new science; the literary reflection of new social types; the "pursuit of happiness." Three hours. Chabut, Whatley. Alternate years, 1991-92.

**256 18th Century Literature** Rousseau, Diderot, Laclos, Sade: the generation before the Revolution. Possible topics: the attempts to define "natural man"; the relationship between the arts and morality, between liberty and libertinism. Three hours. Chabut, Whatley. Alternate years, 1991-92.

**265 The Romantic Period** Major figures and themes of the Romantic movement, including Chateaubriand, Madame de Stael, Hugo, Balzac, Stendhal, Musset. Possible topics: the revolt against Classicism, the Romantic view of nature, *le vague des passions*. Three hours. Crichfield. Alternate years, 1991-92.

**266 Realism to Symbolism, 1850-1900** The rise of modern literary realism, Naturalism, Symbolist poetry, Decadence. Authors include Flaubert, Zola, Maupassant, Baudelaire, Verlaine, Rimbaud, Mallarme, Huysmans. Three hours. Crichfield. Alternate years, 1991-92.

**275, 276 20th Century Literature** Selected topics dealing with poetry and/or narrative related either to an historical period or a literary movement. Three hours. Carrard. Alternate years, 1990-91.

**277 Topics in 20th Century French Theatre** Subjects may include: *Le theatre traditionnel*, *le theatre "de l'absurde," le theatre de la marge*, a combination of all the above. Each may be repeated up to six hours. Three hours. T. Geno. Alternate years, 1991-92.

**285 Quebec Literature** A study of contemporary (1960-1985) major works of fiction, poetry, and drama. Authors studied include Anne Hebert, Michel Tremblay, Jacques Godbout, Gaston Miron. Three hours. Senecal. Alternate years, 1990-91.

**289 African Literature of French Expression** Study of West African poetry, theatre, novel, and civilization as an expression of the Black experience in the language of the French colonizer. Three hours. T. Geno. Alternate years, 1990-91.

**290 Contemporary French Thought: The Linguistic Model** Study of the model of structural analysis established by Saussure and its adaptation to other domains of contemporary thought such as anthropology, psychoanalysis, and philosophy. Three hours. van Slyke. Alternate years, 1991-92.

**291 Civilization of France** A study of the evolution of French institutions in their geographic, political, social, economic, and intellectual contexts from the Middle Ages to the Second World War. Three hours. M. Geno.

**292 Contemporary Civilization of France** A study of French institutions and daily life since the Second World

War, emphasizing the most recent changes. (French 291 or History 53 or 153 strongly recommended.) Three hours. M. Geno. Alternate years, fall 1990.

**293 Quebec Culture** Sociocultural study of the Francophone civilization of Canada. Three hours. Senecal. Alternate years, 1991-92.

**295, 296 Advanced Special Topics** Advanced courses or seminars on topics beyond the scope of existing departmental offerings. See Schedule of Courses for specific titles.

**297, 298 Advanced Readings and Research**

#### SPANISH LITERATURE AND CIVILIZATION

**155 Masterworks** Representative novels, plays, poetry of the period before 1800. Three hours. Wesseling. Alternate years, 1990-91.

**156 Masterworks** Representative plays, novels, poetry since 1800. Three hours. Wesseling. Alternate years, 1990-91.

**185 Readings in Spanish American Literature** Survey of the literature of Spanish America from pre-Columbian times through the colonial period and Romanticism. Three hours. Zarate. Alternate years, 1991-92.

**186 Readings in Spanish American Literature** Survey of the literature of Spanish America from *Modernismo* through *Vanguardismo*, *Realismo Magico* to the present. Three hours. Murad. Alternate years, 1991-92.

**193, 194 College Honors**

**195, 196 Intermediate Special Topics** Intermediate courses or seminars on topics beyond the scope of existing departmental offerings. See Schedule of Courses for specific titles.

**197, 198 Readings and Research**

**235 Golden Age Drama and Prose** The picaresque novel and the drama of the 16th and 17th centuries, emphasizing Lope de Vega, Calderon, Quevedo, Tirso de Molina. Three hours each course. Weiger. Alternate years, 1990-91.

**236 Golden Age Poetry** The major poets (Garcilaso, Fray Luis, San Juan, Quevedo, and Gongora) and the poetic tradition of the 16th and 17th centuries. Three hours. Wesseling. Alternate years, 1990-91.

**245, 246 Cervantes** *Don Quijote*, the *Novelas Ejemplares*, and the theatre of Cervantes. Three hours. Weiger. Alternate years, 1991-92.

**265 19th Century Spanish Literature** Romanticism and realism: (1) Romantic theatre; (2) the realist and naturalist novelists: Galdos and Leopoldo Alas. Three hours. Wesseling. Alternate years, 1991-92.

**276 20th Century Spanish Poetry and Drama** Vanguard vs. tradition from the Generation of 1898 to present. Three hours. Roof, P. Wesseling. Alternate years, 1991-92.

**277 20th Century Spanish Prose Fiction and Essay** Innovation and experimentation from the Generation of 1898 to the present. Three hours. Roof, P. Wesseling. Alternate years, 1990-91.

**281 Spanish-American Prose Fiction of the 20th Century** A study of representative works by major authors tracing the development of narrative forms from their roots in the last century to the present. Three hours. Murad. Alternate years, 1991-92.

**285, 286 Spanish-American Literature of Social Protest** Readings of major works tracing the various directions of social protest against: (a) the Spanish political system, (b) local governments, (c) imperialism. Three hours each course. Zarate. Alternate years, 1990-91.

**291 Civilization of Spain** Topical approach to the study of Spanish civilization through the 17th century, emphasizing

ing ideas, art, and literature. Three hours. Maura. Alternate years, 1990–91.

**292 Civilization of Spain** Topical approach to the study of Spanish civilization from the 18th century to the present, emphasizing ideas, art, and literature. Three hours. Roof. Alternate years, 1990–91.

**293 Latin American Civilization** A study of the ideas, art, literature, and music of Latin America against the background of the history and culture of the religion. Three hours. Zarate. Alternate years, 1991–92.

**295, 296 Advanced Special Topics** Advanced courses or seminars on topics beyond the scope of existing departmental offerings. See Schedule of Courses for specific titles.

**297, 298 Advanced Readings and Research**

*The following extra-departmental courses may be taken for credit toward a major in the Department of Romance Languages (see also General Literature and Linguistics):*

**GLIT 72 Romance Literature in Translation**

**GLIT 135 French Literature in Translation**

**GLIT 132 Francophone Literature in Translation**

**GLIT 141 Spanish Literature in Translation**

**GLIT 142 Spanish-American Literature in Translation**

**LING 101, 102 Linguistics**

## Russian (RUSS)

### COLLEGE OF ARTS AND SCIENCES

*Associate Professors McKenna, Nalibow; Assistant Professor Henry.*

The first two semesters of a foreign language are excluded from the 45-hour limit on courses from a single department that can be counted toward the 122 hours required for the Bachelor of Arts degree.

**1, 2 Elementary Russian** Four hours each course. Henry, McKenna, Nalibow.

**51, 52 Intermediate Russian** *Prerequisite:* 1, 2. Four hours each course. Henry, McKenna, Nalibow.

**95, 96 Introductory Special Topics** Introductory courses or seminars on topics beyond the scope of existing departmental offerings. See Schedule of Courses for specific titles.

**101, 102 Introduction to Russian Literature** Outstanding authors of the 19th and 20th centuries from Pushkin to Pasternak and Solzhenitsyn. Oral discussion of readings, written practice. *Prerequisites:* 51, 52. Three hours each course. Henry, McKenna, Nalibow.

**103, 104 Russian Civilization** Introduction to the history of Russian culture including Russian secular and ecclesiastical painting, architecture, and music from the earliest periods to the present. *Prerequisites:* 51, 52. Three hours each course. Henry, McKenna, Nalibow.

**193, 194 College Honors**

**195, 196 Intermediate Special Topics** Intermediate courses or seminars on topics beyond the scope of existing departmental offerings. See Schedule of Courses for specific titles.

**197, 198 Readings and Research**

**203, 204 Advanced Russian** Advanced oral and written drill, grammar review, lexical problems, roots of the Russian language. Lectures and discussions on the Russian language. Three hours each course. Henry, McKenna, Nalibow. (Not offered for graduate credit.)

**271 Seminar in Slavic Linguistics** The linguistic prehistory of Slavic and the study of Old Church Slavic. Linguistic history of the Russian language. Three hours. Nalibow. (Not offered for graduate credit.)

**281, 282 Senior Seminar** For senior concentrators. Three hours each course. Henry, McKenna, Nalibow. (Not offered for graduate level.)

**295, 296 Advanced Special Topics** Advanced courses or seminars on topics beyond the scope of existing departmental offerings. See Schedule of Courses for specific titles.

### GENERAL LITERATURE

**181 Russian Literature in Translation** (See General Literature.) McKenna.

**182 Soviet Literature in Translation** (See General Literature.) McKenna.

## Russian and East European Studies

### COLLEGE OF ARTS AND SCIENCES

*Prof. Nalibow, Director.*

The following courses are among the course offerings: Russian 52; History 54, 154; Geography 53; Economics 11, 12, 185, 277, 281; Political Science 172, 272; General Literature 181, 182 (see department for specific course description). Also see International Studies for special topic listings.

## Social Work (SWSS)

### COLLEGE OF EDUCATION AND SOCIAL SERVICES

*Associate Professors Burrell, Paolucci-Whitcomb, Thompson; Assistant Professors Beckerman, Bishop, Nieto.*

**2 Foundations of Social Work** Introductory course in social work to develop an understanding of existing social service delivery systems and their history. Three hours.

**47 Human Behavior in the Social Environment I** Introduction to the life span developmental model of the individual and human behavior. *Prerequisite:* Permission. Three hours.

**48 Human Behavior in the Social Environment II** A systems approach to understanding various levels of social organization; for example, families, groups, organizations, and communities. *Prerequisite:* 47. Three hours.

**51 Human Needs and Social Services** Students give service in a social agency, relate observations to learnings about agency structure, programs, and operations. Students assess their commitment to working with people. *Prerequisite:* 2. Three hours.

**165 Issues and Policy in Social Welfare I** Introduction to social welfare policy, programs, and services in the U.S.; reviews several fields of practice. *Prerequisites:* 2, 47, 48, Economics 11, Political Science 21, Psychology 1, Sociology 1. Three hours.

**166 Issues and Policy in Social Welfare II** In-depth examination of social welfare policy and accompanying social services in the U.S.; major policy analysis models presented and used. *Prerequisites:* Student standing — accepted social work major or permission; 165. Three hours.

**167 Racism and Contemporary Issues** Study of perception, conceptualization, and comprehension of racism. Strategies, techniques, and procedures to identify and decrease many facets of racism. Three hours.

**168 Social Work Intervention I** Social work theory and practice methods employed by social workers in providing services to individuals and in group situations. Three hours.

**169 Social Work Intervention II** Social work theory and practice methods employed by social workers in providing services to families and communities. *Prerequisites:* Student standing — accepted SW major or permission; 168. Three hours.

**170 Field Experience** Field experience under supervision given in social agencies four and one-half days each week. To be taken concurrently with 171. *Prerequisites:* 169, majors, senior standing. Twelve hours.

**171 Field Experience Seminar** Weekly seminar in conjunction with 170. *Prerequisite:* Concurrent enrollment in 179. Three hours.

**194 Introduction to Social Work Research** Introduction to social research skills for social workers. *Prerequisites:* Student standing — accepted SW major or permission. Three hours.

**291, 292 Senior Seminar** Weekly seminar for social work majors to examine issues in social work practice. *Prerequisites:* Senior standing, SW majors. Three hours.

## Sociology (SOC)

### COLLEGE OF ARTS AND SCIENCES

*Professors Cutler, Foltz (Chairperson), Loewen, Mintz, Nixon, Sampson, Stanfield; Associate Professors Berkowitz, Danigelis, Fengler, Finney, Fishman, McCann, Schmidt; Lecturer Cowan.*

**1 Introduction to Sociology** Fundamental principles and problems in the sociological analysis of the structure and dynamics of modern society. Three hours.

**9 Small Group Communication and Leadership** Introduction to the analysis of interpersonal behavior and communication in face-to-face interaction situations with special attention to leadership, problem analysis, and decision making. Three hours.

**11 Social Problems** Introduction to sociology through detailed examination of a selected number of major structural problems characteristic of contemporary societies. Problems treated may vary. Three hours.

**14 Deviance and Social Control** Analysis of the causes and consequences of social behavior that violates norms. Examines patterns of deviant socialization and social organization and forms of deviance control. Three hours. Fishman, Foltz, McCann, Stanfield.

**19 Race Relations in the U.S.** Analysis of racial prejudice, discrimination, and other dominant group practices directed toward Native, Asian-, and African-Americans and their social movements for integration, accommodation, and separatism. Three hours. Danigelis, Fishman, Loewen.

**20 Aging: Change and Adaptation** (Same as Nursing 20 and Early Childhood and Human Development 20/Education) Individual and social meanings of aging and old age; physical, physiological, psychological, and sociological changes accompanying aging; individual, family, community, and societal adaptations to aging. Three hours. Brown, Cutler.

**25 Alienation in Modern Society** Examination of the forms of social separation and estrangement of individuals in industrial societies; their origins in and consequences for sociocultural organization and change. Three hours. Sampson.

**29 Sex, Marriage, and the Family** Description and analysis of contemporary patterns in American sexual, marital, and familial behavior; their historical development, vari-

ants, and the evolving alternatives to traditional normative forms. Three hours. Berkowitz, Fengler.

**43 Survey of Mass Communication** The historical development of the socioeconomic, political, educational, and religious impacts of the press, film, radio, and television in American society. *Prerequisite:* 1 or Psychology 1. Three hours.

**51 Religious Deviance, Magic, and the Occult** Analysis of the social and cultural organization of groups professing deviant spiritual, occult, mystical, and/or magical beliefs and their relationships to the institutions of society. Three hours. Sampson.

**57 Drugs and Society** Patterns of illicit drug distribution, use, abuse, and control in contemporary society. Examines the interaction of cultural, social, psychological, and physiological factors in prohibited drug-taking. Three hours.

**58 Alcoholism and Society** Examination of alcohol use and abuse in contemporary society. Special attention to the cultural, social, psychological, and physiological causes and consequences of alcohol addiction. Three hours.

**63 Sociology of Sport** Analysis of the sociocultural organization and institutional relationships of sport in contemporary society. Also examines the social origins of athletes and the functioning of athletic groups. Three hours. Nixon.

**95, 96 Introductory Special Topics** Introductory courses or seminars on topics beyond the scope of existing departmental offerings. See Schedule of Courses for specific titles.

*All courses numbered 100–199 require three hours of sociology, preferably Sociology 1, specified experience or work in another discipline as indicated, or the instructor's permission.*

**100 Fundamentals of Social Research** (Same as Political Science 181.) Introduction to research methods in social science. Includes examination of research design, measurement, data collection, data analysis, and the presentation and theoretical interpretation of research findings. *Prerequisite:* Three hours of sociology or six hours in a related social science. Four hours. Danigelis, Finney, Loewen, McCann.

**102 Population, Environment, and Society** Analysis of the causes and consequences of varying relationships among population size, distribution and composition, social organization, technology, and resource base. *Prerequisite:* Three hours of sociology. Three hours. McCann.

**105 The Community** Comparative examination of patterns of social interaction in social groups with common territorial bases in contemporary societies and the analysis of community structure and dynamics. *Prerequisite:* Three hours of sociology. Three hours. Loewen, Schmidt.

**109 The Self and Social Interaction** Analysis of the roles of sociocultural and situational factors in individual behavior and experience and the social genesis, development, and functioning of human personality. *Prerequisite:* Three hours of sociology or Psychology 1. Three hours. Foltz, Nixon, Sampson.

**115 Crime** Analysis of the nature and types of behavior that violates law, the mechanisms for defining such behaviors as criminal and their causes and consequences. *Prerequisite:* Three hours of sociology. Fishman, McCann, Stanfield.

**119 Minority Groups** (Same as Anthropology 187.) Description and analysis of ethnic, racial, and religious groups in the U.S. Examination of social/cultural patterns in the larger society and in the minorities themselves. *Prerequisite:* Three hours of sociology. Three hours. Woolfson.

**120 Aging in Modern Society** Analysis of contemporary needs and problems of the elderly, including discrimina-

tion, poverty, health care, and loneliness, and the evaluation of services and programs for the elderly. *Prerequisite:* Three hours of sociology or professional experience working with the elderly. Three hours. Fengler, Folta.

**122 Women and Society** Analysis of the changes in the role of women in contemporary society and their consequences for female socialization, the family, and the other major social institutions. *Prerequisite:* Three hours of sociology. Three hours. Fengler, Mintz.

**125 Organizational Communications** Analysis of the organizational problems of effective internal communication, access by clients and publics, propaganda and influence, and interorganizational communications. *Prerequisite:* Three hours of sociology. Three hours.

**126 Social Problems in Organizations** Examination of selected problems associated with modern organizations, including worker injury and dissatisfaction, democratic participation, public accountability, corporate concentration, crime, corruption, and organizational effectiveness. *Prerequisite:* Three hours of sociology. Three hours. Berkowitz, Finney, Sampson.

**129 Problems in Family and Kinship Analysis** Presentation and critical examination of selected contemporary approaches to family and/or kinship research in sociology. Approaches and topics vary. *Prerequisite:* 10, 29, or six hours in a related science. Three hours. Fengler.

**132 Affluence and Poverty in Modern Society** Examination of structured social inequality in contemporary American society with special attention to the distribution of wealth and its relationship to power, prestige, and opportunity. *Prerequisite:* Three hours of sociology. Three hours. Berkowitz, Danigelis, Finney, McCann, Mintz, Sampson.

**141 Language and Society** Examination of the relationship between languages, perception, thought, and the sociocultural contexts of meaning and communication. *Prerequisite:* Three hours of sociology. Three hours. Lewis.

**151 Sociology of Religion** Analysis of the sociocultural organization of religions with special attention to the changing forms of religions in contemporary society and their relationships to other institutions. *Prerequisite:* Three hours of sociology and six hours of religion. Three hours. Sampson.

**154 Social Organization of Death and Dying** Comparative examination of sociocultural adaptations to mortality with special attention to family, medical, legal, religious, and economic responses to fatal illness and death in contemporary society. *Prerequisite:* Three hours of sociology. Three hours. Folta.

**161 Sociology of Leisure** Analysis of the sociocultural organization of nonwork activity, emphasizing the relationships of class, life style, education, and work to contemporary recreation and leisure use patterns. *Prerequisite:* Three hours of sociology. Three hours. Danigelis.

**167 The Social Structure of Canada** Analysis of Canada as a social system emphasizing Canadian identity, the integration of an ethnically plural society, social class, and national and regional interests. *Prerequisite:* Three hours of sociology, or either History 76, Political Science 173, or Geography 52. Three hours. Berkowitz, Stanfield.

**178 The Development of Sociological Theory** Major classical traditions in sociological theory and their contemporary research relevance. Includes detailed critical examination of the contributions of Marx, Spencer, Durkheim, Weber, Simmel, Pareto, and Mead. *Prerequisite:* Six hours of sociology or equivalent preparation in another social science with instructor's permission. Three hours. Loewen, McCann, Sampson, Schmidt.

**193, 194 College Honors**

**195, 196 Intermediate Special Topics** Intermediate courses or seminars on topics beyond the scope of existing departmental offerings. See Schedule of Courses for specific titles.

#### **197, 198 Readings and Research**

*All courses numbered 200–299 require a minimum of six hours of sociology, three of which must be at the 100 or intermediate level, equivalent preparation as indicated or instructor's permission.*

**204 Ecological Perspective on Human Communities** Analysis of relationships between the social, economic, and technological organization of communities and their physical and sociocultural environments. Emphasis upon community land use and settlement patterns. *Prerequisite:* Six hours of sociology or Anthropology/Geography 179. Three hours. Schmidt.

**205 Rural Communities in Modern Society** The changing structure and dynamics of rural social organization in context of modernization and urbanization. Emphasis on rural communities in the U.S. *Prerequisite:* Six hours of sociology. Three hours. Finney, Schmidt.

**206 Urban Communities in Modern Society** The changing structure and dynamics of urban social organization in context of modernization and urbanization. Emphasis on cities and metropolitan areas in the U.S. *Prerequisite:* Six hours of sociology. Three hours. Loewen.

**207 Community Organization and Development** Communities as changing sociocultural organizational complexes within modern society. Special attention given to problems of formulation and implementation of alternative change strategies. *Prerequisite:* Six hours of sociology. Three hours. Finney, Schmidt.

**208 Interpersonal Communication** Contemporary theory and research on communications in dyadic relationships emphasizing verbal and nonverbal aspects of self-disclosure, listening, coping, conflict, and therapeutic interaction. *Prerequisite:* 141 or nine hours of sociology. Three hours.

**209 Small Groups** Examination of the structure and dynamics of small groups and the interpersonal, informal network of relations that characterize the interaction of members. *Prerequisite:* Six hours of sociology. Three hours. Nixon.

**211 Social Movements and Collective Behavior** Examination of origins, development, structure, and consequences of crowds, riots, crazes, rumors, panics, and political and religious movements and their relationships to cultural and social change. *Prerequisite:* Six hours of sociology. Three hours. Berkowitz, Danigelis, Schmidt.

**213 Women in Development in Third World Countries** An examination of the meaning and measurement of development, sociodemographic characteristics, sex stratification, and effects of Colonialism and Westernization on women's issues in the third world. *Prerequisites:* Six hours of sociology or permission. Three hours. Folta.

**214 Delinquency** Analysis of the nature and type of juvenile behavior that violates law, the mechanisms for defining such behaviors as delinquent, and their causes and consequences. *Prerequisite:* Six hours of sociology. Three hours. Fishman, Folta.

**216 Criminal Justice** Analysis of the social structures and processes involved in the identification and labeling of individuals as criminal offenders: criminal law, its enforcement and the courts. *Prerequisite:* Six hours of sociology. Three hours. Fishman, Folta, McCann, Stanfield.

**217 Corrections** Analysis of the social structures and processes involved with individuals designated as offenders of criminal law: probation, prison, parole, and programs of prevention and rehabilitation. *Prerequisite:* Six hours of sociology. Three hours. Fishman, Stanfield.



**219 Race Relations** Examination of American racial subordination in social and historical perspective. Analysis of interracial contacts, racial subcultures and social structures, and responses to racial prejudice and discrimination. *Prerequisite:* Six hours of sociology. Three hours. Danigelis, Loewen.

**220 Internship in Gerontology** Supervised service or research internship integrating theoretical and practical gerontological issues. *Prerequisites:* 20, 120; 221 or 222; or equivalent gerontological preparation. Three hours. Cutler. (Not offered for graduate credit.)

**221 Aging and Social Change** Examines effects of social changes on older persons on the aging process. Also analyzes how an increasing proportion of older persons in the population leads to social change. *Prerequisites:* Six hours of sociology. Three hours. Cutler.

**222 Aging and Ethical Issues** Analysis of selected ethical issues posed by an aging society and faced by older persons, their families, health care and service providers, and researchers. *Prerequisite:* Six hours of sociology. Three hours. Cutler.

**225 Organizations in Modern Society** Examination of basic classical and contemporary theory and research on the human relations, internal structures, environments, types, and general properties of complex organizations and bureaucracies. *Prerequisite:* Six hours of sociology. Three hours. Berkowitz, Finney, Sampson.

**228 Organizational Development and Change** Examination of basic and applied research on problems of organizational effectiveness and innovation. Includes presentation of organizational development and change techniques and practical class exercises. *Prerequisite:* Six hours of sociology, or one college course on organizations, or equivalent organizational experience with instructor's permission. Three hours. Berkowitz, Finney.

**229 The Family As a Social Institution** Examination of the institution of the American family in cross-cultural and historical perspective. Theories and research on family continuity, change, and institutional relationships explored. *Prerequisite:* 129 or six hours of sociology. Three hours. Fengler.

**232 Social Class and Mobility** Comparative and historical analysis of causes, forms, and consequences of structured social inequality in societies. Examination of selected problems in contemporary stratification theory and research. *Prerequisite:* Six hours of sociology. Three hours. Danigelis, Finney, McCann, Mintz, Sampson, Schmidt.

**237 Occupations and Professions** Analysis of social organization of economic roles in industrial societies, the institutional relationships of occupations and professions, and impact of working structure on the individual. *Prerequisite:* Six hours of sociology. Three hours. Finney, Folta, Mintz.

**240 Political Sociology** Examination of the social organizations of power and authority in modern societies and the dynamics and institutional relationships of political institutions, interest groups, parties, and publics. *Prerequisite:* Six hours of sociology. Three hours. Berkowitz, Danigelis, Loewen, Mintz.

**242 Public Opinion: Theory and Research** (Same as Political Science 285.)\* Examination of theories of public opinion. Topics include: attitude formation and change, political ideology, alienation and allegiance, political socialization, tolerance, and political extremism. *Prerequisite:* 241 (Political Science 284) or instructor's permission. Three hours. Sampson.

**243 Mass Media in Modern Society** Intensive examination of selected topics in the structure of media organizations and their relationships to and impacts upon the major institutions and publics of contemporary issues. *Prerequisite:* Six hours of sociology. Three hours.

\*Credit not given for both 241 and Political Science 284 or for both 242 and Political Science 285.

**254 Sociology of Health and Medicine** The social organization and institutional relationships of medicine in society and the role of sociocultural factors in the etiology, definition, identification, and treatment of illness. *Prerequisite:* Six hours of sociology. Three hours. Berkowitz, Folta.

**255 Sociology of Mental Health** Analysis of the social structures and processes involved in the identification, definition, and treatment of mental illness and its sociocultural etiology and consequences. *Prerequisite:* Six hours of sociology. Three hours. Folta.

**258 Sociology of Law** Analysis of the sociocultural structure of the legal institution and its relationships to other institutions: the social organization of the legal profession, lawmaking, and the courts. *Prerequisite:* Six hours of sociology. Three hours. Folta, Stanfield.

**274 Research Seminar** Principles of research design, data gathering, ethics, measurement, data analysis, and data presentation. Students will complete a research project. *Prerequisites:* 100 or equivalent with instructor's permission. Three hours. Danigelis, Finney, Folta, Loewen, Schmidt.

**275 Methods of Data Analysis in Social Research** Quantitative analysis of sociological data; includes table, regression, and path analysis, scaling and factor analysis, and the analysis of variance emphasizing multivariate techniques. *Prerequisite:* 100 or equivalent with instructor's permission. Three hours. Berkowitz, Danigelis, McCann.

**281, 282 Seminar** Presentation and discussion of advanced problems in sociological analysis. *Prerequisites:* Twelve hours of sociology, instructor's permission. Three hours.

**285, 286 Internship** *Prerequisites:* Twelve hours of sociology including at least one 200-level course in substantive area relevant to field placement, departmental permission.

**288, 289 Seminar: Research and Methods of Teaching Sociology** The development and evaluation of the teaching of sociology. *Prerequisites:* Twelve hours of sociology, permission of department. Open only to students who serve concurrently as teaching assistants in the department. Three hours.

**295, 296 Advanced Special Topics** Advanced courses or seminars on topics beyond the scope of existing departmental offerings. See Schedule of Courses for specific titles.

**297, 298 Readings and Research**

## Statistics (STAT)

### COLLEGE OF ENGINEERING AND MATHEMATICS

*Statistics Program Steering Committee: Professors Ashikaga, Haugh, Howell, McCrory; Associate Professors Costanza (Acting Director), Gordon, Newton; Research Associate Professors Aleong, McAuliffe; Assistant Professor Mickey, Son; Research Assistant Professor Fenwick; Lecturers Badger, Low, MacPherson, McCormick, Rosenfeld, Snyder, Weaver.*

**11 Introduction to Statistics via Microcomputers** Survey of statistical applications. Data descriptive and analytic techniques explored using microcomputer statistical packages applied to illustrative data sets. No computer programming experience required. *Prerequisite:* High school algebra. Three hours.

**51 Discrete Probability Models** Introduction to probability emphasizing models of real world phenomena (e.g. genetics, screening for diseases, birth and death processes). *Prerequisite:* Two years of high school algebra. Three hours. No credit for sophomores, juniors, or seniors in the mathematical and engineering sciences.



**95 Topics in Statistics** Lectures, reports, and directed readings at an introductory level. *Prerequisite:* As listed in course schedule. One to three hours as announced.

**111 Elements of Statistics\*** Basic statistical concepts, methods, and applications, includes correlation, regression, confidence intervals, and hypothesis tests. *Prerequisites:* Two years of high school algebra, sophomore standing. Three hours.

**141 Basic Scheduling Methods\*** Introductory methods course for students planning to take additional statistics courses or quantitative courses in their respective fields. Development of working knowledge and calculational skills for statistical description, estimation, and hypothesis testing. *Prerequisites:* Math. 19 or 21, sophomore standing. Three hours.

**151 Applied Probability** Introduction to the classical discrete and continuous distributions. Illustrated by applications from engineering, biological, and social sciences. *Prerequisites:* Math. 20 with instructor permission or Math. 22. Three hours.

**191 Special Projects** Student-designed special project under supervision of a staff member culminating in a report. *Prerequisites:* Junior standing, permission of Program Director. One to four hours as arranged.

**195 Special Topics For Undergraduate Students** Lectures, reports, and directed readings. *Prerequisite:* As listed in course schedule. One to three hours as arranged.

**200 Medical Biostatistics** (Same as Biostatistics 200.) Concepts of prevalence, incidence, and risk as well as retrospective and prospective designs and analysis methods appropriate to health science applications. *Corequisite:* 211. Three hours.

**201 Statistical Analysis Via Computer** Intensive coverage of computer-based data processing and analysis using statistical packages, subroutine libraries, and user-supplied programs. Students analyze real data and prepare a comprehensive report. *Prerequisites:* 111 with permission of Director, or 141, or corequisite 211. Three hours.

**211 Statistical Methods I** Fundamental ideas and techniques for applied data analysis and experimental design. Descriptive and inferential statistics, including student's *t*-tests, regression, correlation, and analysis of variance. *Prerequisites:* Junior standing, college algebra. Three hours.

**221 Statistical Methods II** Experimental designs, multifactor analysis of variance, multiple regression and correlation, analysis of covariance, and nonparametric procedures. Data analyzed using selected statistical computer programs. *Prerequisites:* 141 with instructor permission or any one of 211, 241, or 261; junior standing. Three hours.

**223 Applied Multivariate Analysis** Analysis methods for categorical and continuous multivariate data; measures of association, loglinear models, discriminant analysis, principal components, and factor analysis. Selected statistical computer programs utilized. *Prerequisites:* Any one of 211, 241, or 261, or 141 with instructor permission. Math. 124 recommended. Some computer experience desirable. Three hours.

**224 Statistics for Quality and Productivity** Statistical methods for product quality and productivity. Statistical process control. Shewhart, CUSUM, empirical Bayes control charts. Acceptance, continuous, sequential sampling. Selected statistical computer programs utilized. *Prerequisites:* Any one of 211, 241, or 261, or 141 with instructor permission. Some computer experience desirable. Three hours.

**225 Applied Regression Analysis** Simple linear and multiple regression models; least squares estimates, correlation, prediction, forecasting. Problems of multicollinearity and influential data (outliers). Selected statistical computer programs utilized. *Prerequisites:* Any one of 111, 141, 211, 241, or 261. Some computer experience desirable. Three hours.

**227 Statistical Methods for the Behavioral Sciences** (Same as Psychology 341.) *Prerequisite:* 211 with computer experience or Psychology 340.

**229 Reliability and Survival Analysis** Probabilistic modeling and inference in reliability. Replacement, maintenance inspection policies. Weibull, lognormal analyses. Accelerated life tests. Regression analyses with survival data; proportional hazards. Computer applications. *Prerequisites:* Any one of 211, 241, 261, or 141 plus a second statistics course; Math. 121. Statistics 151 recommended. Some computer experience desirable. Three hours.

**231 Experimental Design** Randomization, complete and incomplete blocks, cross-overs, covariance analyses, factorial experiments, confounding, fractional-replication, nesting split plots, repeated measures, response surface optimization, Taguchi methods, and optimal designs. *Prerequisite:* Any one of 141, 211, 241, or 261. Three hours.

**233 Design of Sample Surveys** Methods of designing and analyzing survey investigations. Simple random, stratified, systematic, cluster/multistage, multiphase sampling. Questionnaire construction, item/scale reliability; estimation methods; sampling frame construction. *Prerequisites:* Any one of 211, 241, or 261, or 141 with instructor permission. Three hours.

**241 Introduction to Statistical Inference** Introduction to statistical theory: parameter estimation, hypothesis testing, chi-square tests, regression analysis, and analysis of variance. *Prerequisites:* 151 or 251 and a course in statistical methods recommended; Math. 121. Three hours.

**251 Probability Theory** (Same as Math. 207.) Distributions of random variables and functions of random variables. Expectations, stochastic independence, sampling and limiting distributions (central limit theorems). Concepts of random number generation. *Prerequisite:* Math. 121, Statistics 151 recommended. Three hours.

**252a Applied Discrete Stochastic Process Models** Markov chain models for biological, social, and behavioral systems models. Random walks, transition and steady-state probabilities, passage and recurrence times. *Prerequisite:* 151 or 251. One hour.

**252b Applied Continuous Stochastic Process Models** Queueing models for operations research and computer science systems analysis. Birth-and-death processes with applications. Exponential, Erland, and Poisson distributions. Monte Carlo simulation. *Prerequisite:* 151 or 251. One hour.

**253 Applied Time Series and Forecasting** Autoregressive moving average (Box-Jenkins) models, autocorrelation, partial correlation, differencing for nonstationarity, computer modeling. Forecasting, seasonal or cyclic variation, transfer function and intervention analysis, spectral analysis. *Prerequisite:* Any one of 141, 211, 225, 241, or 261. Some computer experience desirable. Three hours.

**261, 262 Statistical Theory I, II** Point and interval estimation, hypothesis testing, and decision theory. Application of general statistical principles to areas such as nonparametric tests, sequential analysis, and linear models. *Prerequisites:* For 261: 151 with instructor permission or 251; for 262: 241 with instructor permission or 261. Three hours each.

**281 Statistics Practicum** Intensive experience in carrying out a complete statistical analysis for research project in

\*A student may receive credit for only one of 111 and 141, unless special permission has been given by the Statistics Program.

substantive area with close consultation with project investigator. *Prerequisites:* One year of statistics, elementary computer programming. No credit for graduate students in Statistics or Biostatistics. One to four hours.

**293, 294 Undergraduate Honors Thesis** A program of reading, research, design, and analysis culminating in a written thesis and oral defense. Honors notation appears on transcript and Commencement Program. Contact Statistics Program Director for procedures. Six to eight hours.

**295 Special Topics in Statistics** For advanced students. Lectures, reports, and directed readings on advanced topics. *Prerequisite:* As listed in course schedule. One to four hours as arranged.

## Theatre (THE)

### COLLEGE OF ARTS AND SCIENCES

*Professors Bryan, Feidner; Associate Professors Schenk (Chairperson), Snider, Thaler; Lecturers Ross, Sypher.*

**1 Introduction to Theatre** Description of the operation of contemporary American theatre, overview of dramatic analysis, and introduction to European and American theatre history. Three hours. I, II. Feidner.

**5 Oral Interpretation of Literature** Performance of literature that is traditionally nondramatic. Three hours. I, II. Feidner.

**10 Acting** Development of basic vocabulary and skills necessary for effective acting. Students learn to: relax the body, concentrate attention, focus energies; control and increase body and vocal flexibility; develop inherent histrionic sensibility and imagination. Three hours. I, II

**15 Stagecraft** Scenic elements of play production; analysis of theatre forms, study and application of basic elements of scenery construction. Three hours and lab. I, II. Schenk.

**40 Fundamentals of Stage Costuming** Primary course in area of costume design and construction. Three hours. I. Thaler. Offered fall semester only.

**41 History of Costume** Overview of period costume and its adaptation for the stage. Three hours. I. Thaler. Offered fall semester only.

**105 Oral Interpretation of Literature** *Prerequisites:* 1, 5. Three hours. I, II. May be repeated up to nine credit hours.

**110 Advanced Acting** *Prerequisite:* 10. Three hours. I, II. May be repeated up to nine credit hours.

**115 Basic Scene Design** Fundamental principles of scenic design, history, and practice. *Prerequisites:* 1, 15. Three hours. I. Schenk.

**120 Stage Lighting** Practice and theory in the illumination of stage productions and the creation of aesthetic effects. *Prerequisite:* 1. Three hours. II. Schenk.

**135 Dramatic Analysis: Form** Examination of structural characteristics of the basic forms of drama and the manner in which they affect theatrical representation. *Prerequisites:* 1, three additional hours in theatre. Three hours. I, 1991-92. Bryan.

**136 Classical and Medieval Theatre** A study of the earliest dramatic rituals, the stage conventions of classical Greece, Rome, and the Middle Ages. *Prerequisites:* 1, 135. Three hours. Bryan.

**137 Renaissance, Baroque, and Neo-Classical Theatre** An examination of the theatrical and dramatic innovations of the 16th, 17th, and 18th centuries. *Prerequisite:* 136. Three hours. Bryan.

**138 19th and 20th Century Theatre** Backgrounds, theat-

rical conventions, and dramas representative of Romanticism, Realism, and the revolts against Realism. *Prerequisite:* 137. Three hours. Bryan.

**140 Stage Costume Design** Elements, principles, and styles of design applied to the visual creation of a dramatic character. *Prerequisites:* 1, 40; 41 highly recommended. Three hours. I. Thaler. Offered spring semester only.

**141 Advanced Costume Construction: Draping and Flat Pattern** Explores the methods of creating period shapes. Students develop a sloper, fit it to a human body, create a researched and completed period costume. *Prerequisite:* 40 or Merchandising, Consumer Studies, and Design 22. Offered every fourth year. Thaler.

**142 Advanced Costume Construction: Period Undergarments** Focuses on techniques for creating artificial understructures that support period silhouettes. Corsetry, hooped skirts, petticoats, etc., are researched, fit on the human body, and constructed. *Prerequisite:* 40 or Merchandising, Consumer Studies, and Design 22. Offered every fourth year. Thaler.

**143 Advanced Costume Construction: Millinery** Explores methods of hat construction, including work in various media. Methods of shaping, covering, and trimming are researched, leading to the completion of hats. *Prerequisites:* 40 or Merchandising, Consumer Studies, and Design 22. Offered every fourth year. Thaler.

**144 Advanced Costume Construction: Tailoring** Explores traditional methods of tailoring as well as practical adaptations for the stage. Research, discussion, and demonstration lead to completion of a period suit. *Prerequisite:* 40 or Merchandising, Consumer Studies, and Design 22. Offered every fourth year. Thaler.

### 193, 194 College Honors

**195, 196 Intermediate Special Topics** Intermediate courses or seminars on topics beyond the scope of existing departmental offerings. See Schedule of Courses for specific titles.

### 197, 198 Readings and Research

**215 Advanced Scene Design** Analysis of the drama from the standpoint of its visual creation upon the stage; audience-stage relationships, styles of production. *Prerequisites:* 15, 120. Three hours. Schenk. (Not offered for graduate credit.)

**229 Moliere** (Same as French 247.) All course work conducted in French. (Not offered for graduate credit in Theatre.)

**243 Repertory Theatre Operation** *Prerequisite:* Permission. Summer only. (Not offered for graduate credit.)

**250 Play Directing** *Prerequisite:* Six hours, including 1 and permission. Three hours. I, II. Feidner. (Not offered for graduate credit.)

**283, 284 Seminar** (Not offered for graduate credit.)

**297, 298 Senior Readings and Research** (Not offered for graduate credit.)

### SPEECH (SPCH)

*Speech credits will not count toward a Theatre major or toward fulfillment of the College of Arts and Sciences fine arts distribution requirement.*

**11 Effective Speaking** Fundamentals course in effective, informative, and persuasive public speaking and critical listening. Includes theory and practice. Three hours. I, II. Berube, Dolley, Lehar.

**111 Persuasion** Human motivation, attitudes, emotion, stereotypes, attention and audience psychology as applied in the speaking situation. *Prerequisites:* 11. Three hours. Snider.

**112 Argument and Decision** Inductive, deductive, causal, and analogical reasoning as applied to the speaking situation. *Prerequisite:* 11. Three hours. Snider.

**214 Issues in Public Address** Each semester emphasizes analysis of specific speakers, movements, theses, and strategies encompassed by a selected topic of public address. *Prerequisite:* Nine hours of related courses, of which three must be at the 100 level. Three hours. Snider.

**283, 284 Seminar** Seminar topics include: Nonverbal Communication, Rhetorical Criticism, Advanced Argumentation, Advanced Persuasion, Debate, Interpersonal Communication in Group Interaction, Communication in Conflict Management. *Prerequisite:* Six hours of speech, of which at least three hours must be at the 100 level. Three hours. Snider.

## Vocational Education and Technology (VOTC)

### COLLEGE OF AGRICULTURE AND LIFE SCIENCES

*Professors Chamberlain, Fuller; Associate Professors Bloom, Ferreira, Kelly; Extension Professor Donnellan; Extension Associate Professors Harris, Patterson (Chairperson), Wells.*

**1 Architectural Drafting and Printreading (2-4)** Principles and procedures of technical graphics including orthographic, pictorial, and auxiliary views. Drafting as the universal language of industry. Introduction to architectural drawing. Three hours. Ferreira.

**2 General Shop and Small Engine Mechanics (1-4)** Materials, procedures, hand and power tools commonly used in general woodworking and metalworking. Selection, operation, maintenance, and minor repair of small-engine powered equipment. Three hours. Ferreira.

**6 Energy Alternatives (3-0)** Concepts of energy, work, and power. Energy conversion, utilization, and conservation. Alternatives to fossil fuels including solar, wind, biomass, etc. Energy systems for rural areas. Three hours.

**30 Woodworking Technology (2-2)** Common methods, processes, materials, and equipment employed in transforming wood into useful products. Three hours. Ferreira.

**35 Welding and Metal Fabrication (2-2)** Oxyacetylene, electric arc, MIG and TIG welding and the machinery, tools, and processes utilized to transform dimensional metals into useful products. Three hours. Ferreira.

**52 Introduction to Occupational and Home Economics Education Careers (3-0)** Principles and philosophies of occupational and home economics education. Career exploration provided through 30 hours of observation and participation in actual school settings. Three hours. Chamberlain, Fuller.

**53, 54 Teaching Internship in Occupational and Home Economics Education** Teaching under guidance of college supervisor, and seminars. For newly-employed teachers who have not completed a formal teaching practicum. *Prerequisites:* Employment as a teacher in an appropriate subject, department permission. Two hours each. Through Continuing Education. Fuller.

**85 Microcomputer Applications in Agriculture and Life Sciences** Use of microcomputers and application software for computations, word and data processing, problem solving, and telecommunications related to the agricultural and life sciences. Three hours. Wells.

**110 Entrepreneurial Industrial Production (1-4)** Principles, concepts, methods employed in organizing capital, labor, tools, machines for producing products. Students function as labor source and mass produce and market a

product. *Prerequisites:* 30 or 35, or Agricultural and Resource Economics 166, or instructor's permission. Three hours. Bloom, Ferreira.

**121 Drainage and Irrigation Systems (2-0)** Small watershed hydrology; water control structures; small pond design; drainage systems design; sprinkler and trickle irrigation. *Prerequisite:* Math. 10. Two hours. Wells.

**131 Light Frame Buildings (3-0)** Site planning, building planning, material selection. Functional and structural considerations including heating, ventilating, and insulation. Consideration of environmental relationships. *Prerequisite:* 6 or Math. 9 or 10. Three hours. Ferreira.

**134 Cost Estimating Residential, Agricultural, and Light Commercial Structures** Basic principles, practices, and guidelines used to formulate accurate cost estimates of material, labor, and overhead of residential, agricultural, and light commercial construction projects. *Prerequisites:* College algebra. Three hours. Ferreira.

**150 Technical Internship** Planned, supervised, off-campus work experience. Technical theory plus practical application in field experiences. May enroll more than once up to 30 hours. Employment coordinated through University Cooperative Education Program may qualify for credit. *Prerequisites:* Voc. Ed. majors—52, admission to teacher education, instructor's permission; Agr. Tech. majors—12 hours VOTC, instructor's permission. Credit as arranged.

**151 Methods and Procedures in Occupational and Home Economics Education (3-0)** Three modules of five weeks' duration. Laboratory management, multimedia techniques, youth organizations, and advisory councils, managing the home economics education program. May enroll for total of three hours. *Prerequisite:* 52. One hour for each module. Bloom, Chamberlain, Fuller.

**152 Methods and Procedures in Occupational and Home Economics Education (3-0)** Three modules of five weeks' duration. Curriculum development, instructional planning, teaching methods, micro-teaching, and test construction. *Prerequisite:* 151. One hour for each module. May enroll for total of three hours. Bloom, Chamberlain, Fuller.

**155 Teaching Practicum in Occupational and Home Economics Education** Teaching in elementary or secondary schools under guidance of cooperating teacher and college supervisors. Usually a full-time, 16-week experience. *Prerequisites:* 152, acceptance into teacher education. Variable credit, nine to 15 hours. Bloom, Chamberlain, Fuller.

**162 Building Utility Systems (2-2)** Wiring systems and applications of electricity, water sources and systems, sewage disposal for agriculture, residences, recreation, and rural development with environmental considerations. *Prerequisites:* 6 or Math. 9 or 10, or instructor's permission. Three hours. Ferreira.

**165 Applied Electronics** Electronic circuits, controls, and instrumentation. Introduction to robotics. *Prerequisite:* 6 or 162 or Physics 12 or permission. Three hours.

**170 Solar Energy Applications** Passive, active, and hybrid heating; photovoltaic electric systems. Physical principles, site evaluation, component and system analysis, materials selection, and design of low-cost systems. *Prerequisite:* Math. 10 or equivalent. Three hours. Wells.

**182 Leadership Preparation (3-0)** Methods for educators, officers of organizations, and members of groups to improve their leadership ability. Includes group and independent study, observation, and practice. *Prerequisite:* 52 or 82 or permission. Three hours. Patterson.

**183 Communication Methods (3-0)** Presentation of information through the media of press, radio, television, and audiovisual techniques. *Prerequisite:* 52 or 82 or instructor's permission. Three hours. Patterson.

**184 Adult and Extension Education Experience (3-0)** Field work to provide experience in adult or extension education. Supervised jointly by adult educators or extension faculty and department faculty. May enroll more than once. *Prerequisite:* 183 or instructor's permission. Variable credit, three to 12 hours. Fuller, Patterson.

**197 Special Problems** Individual investigation of a problem selected to meet special needs of students. May enroll more than once up to six hours. *Prerequisite:* Six hours, departmental permission. Credit as arranged.

**199 Senior Technology Laboratory** Utilizing and synthesizing the total technology educational experience to formulate and solve practical problems under guidance of a faculty member. *Prerequisites:* Twelve hours VOTC at 100 level, department permission. One to three hours.

**251 Media, Methods, and Materials for Teaching Home Economics** Advantages, disadvantages, guidelines for using, and development of media, materials, and methods for teaching in a variety of home economics-related programs. *Prerequisite:* 52 or instructor's permission. Three hours. Chamberlain.

**252 Evaluation in Home Economics, Occupational, and Extension Education** Test and questionnaire construction and nontesting means of evaluation, usability, validity, reliability, and discrimination of evaluation instruments. Selected sociometric techniques and evaluation in affective domain. *Prerequisite:* 251 or instructor's permission. Three hours. Chamberlain.

**253 Curriculum Development in Home Economics, Occupational, and Extension Education** Basic principles of curriculum development applied to vocational education. Unique characteristics and contributions of vocational education as related to educational, economic, and sociological trends. *Prerequisite:* Nine hours in education or instructor's permission. Three hours. Bloom, Chamberlain.

**270 Educating Students With Special Needs In Vocational Education (3-0)** Legal, social, and economic forces affecting vocational programming for special needs students. Various programs, resources, and procedures for educating special learners in vocational education. *Prerequisite:* Admission to an approved teacher certification program or instructor's permission. Three hours.

**271 Workshop in Teaching Students With Special Needs in Vocational Settings** Intensive preparation in selecting contemporary instructional strategies and materials, adapting and using equipment in regular and special vocational education programs. *Prerequisite:* Completion of 12 credits in vocational or special education at the 100 or 200 level or permission. Offered during Summer Session. Variable credit, one to three hours, may enroll more than once up to six hours.

**273 Technical Writing** Through readings and regular writing assignments, students will learn the rhetorical art of technical writing essential for scientists and engineers. Focus is on form and content. (Fall semester for students with research data; spring semester for undergraduates and new graduate students.) Three hours. Donnellan.

**275 Developing Vocational Instruction for Students With Special Needs (3-0)** Development of instructional strategies for including handicapped students in vocational education. Procedures for developing, implementing, and evaluating individualized vocational plans. *Prerequisite:* Admission to an approved teacher certification program or instructor's permission. Three hours.

**283 Teaching Adults** Problems related to organizing and planning adult education programs for schools, community organizations, government agencies, or business. Techniques for teaching adults analyzed. *Prerequisites:* Senior standing, 82 or 52 and 182, or instructor's permission.

Three hours. Kelly, Patterson.

**292 Seminar** Reports, discussions, and investigations in selected fields. May enroll more than once up to six hours. *Prerequisites:* Six hours VOTC at 100 level, instructor's permission. One to three hours.

**295 Special Topics** Lectures, laboratories, and/or readings and reports to provide background and specialized knowledge relating to contemporary areas of study. May enroll more than once up to nine hours. *Prerequisite:* Senior standing, six hours 100 level, departmental permission. Credit as arranged.

For additional education offerings, see pages 131-139.

## Wildlife and Fisheries Biology (WFB)

### SCHOOL OF NATURAL RESOURCES

*Associate Professors Capen, Hirth (Program Chair), LaBar.*

**74 Wildlife Conservation** Historical and contemporary values of wildlife; impacts on habitats and populations; strategies for conservation, allocation, and use. *Prerequisite:* Basic understanding of biological terms and concepts. Three hours.

**130 Ornithology** Taxonomy, classification, identification, morphology, physiology, behavior, and ecology of birds. *Prerequisites:* Biology 1, 2 or equivalent. Three hours. Capen.

**131 Field Ornithology** Identification and field studies of birds, emphasizing resident species. *Prerequisite:* 130; preference to WFB majors. Two hours. Capen.

**150 Wildlife Habitat and Population Measurements** Field methods for measuring habitat variables and estimating population parameters. Two weeks in summer. *Prerequisites:* 131, Forestry 21 or Botany 109, Statistics 141. Two hours. Hirth.

**161 Fisheries Biology** Detailed life histories of major sport and forage fish species. Overview of traditional and contemporary fishery management principles and practices including censusing, sampling of fish populations, and determination of parameters necessary for intelligent management of fish stocks. *Prerequisites:* Biology 1, 2 or equivalent. Four hours. LaBar.

**165 Endangered Species Management** Ecological and political management of endangered vertebrates in North America; recovery effects for selected species. *Prerequisites:* 74 or 174, junior standing. Three hours.

**174 Principles of Wildlife Management** Plant and animal ecology applied to management of wildlife populations; properties of species, populations, and habitats; consideration of game, nongame, and endangered species. *Prerequisites:* Biology 1, 2 or equivalent; an ecology course or concurrent enrollment. Three hours. Capen.

**176 Florida Ecology Field Trip** Major ecosystems and associated wildlife, ranging from north Florida flatwoods to south Florida Everglades. Field trip over spring recess. *Prerequisites:* 130, 174; permission. Two hours. Hirth. Alternate years, 1990-91.

### 185, 186 Special Topics

**187, 188 Undergraduate Special Projects** Individual projects supervised by a faculty member. Projects may involve independent field, laboratory, or library investigations. Formal report required. *Prerequisites:* Junior standing, submission of a project prospectus for permission. One to five hours.

**191 Wildlife and Fisheries Practicum** Supervised work experience in the wildlife and fisheries area. *Prerequisite:* Instructor's permission. Credit as arranged.

**232 Ichthyology** Biology of fishes. Study of the structure and function of systems; behavior and ecology of modern fishes. *Prerequisites:* Zoology 104 or 219 or equivalent. Three hours. LaBar. Alternate years, 1990-91.

**251 Wildlife Habitat and Population Analysis** Management, analyses, and interpretation of animal census and survey data; home range analyses; population modeling; habitat evaluation, classification, and preference analysis. *Prerequisites:* 150, Statistics 141. Three hours. Capen.

**271 Wetlands Ecology and Marsh Management** Structure and dynamics of natural and manmade marsh systems; emphasis on applied ecology, freshwater habitats, and their wildlife populations. *Prerequisite:* 174 or permission. Three hours.

**272 Wetlands Ecology and Marsh Management Laboratory** Qualitative and quantitative assessment of marsh habitats and wildlife populations, emphasizing management of waterfowl and furbearers. Technical paper required. One weekend trip. *Prerequisites:* 150; previous or concurrent enrollment in 271. One hour.

**273 Uplands Wildlife Ecology** Integration of ecological principles, wildlife biology, land use, and human dimensions in wildlife. Emphasis on development and maintenance of wildlife habitat, and population regulation of upland species. *Prerequisites:* 150, 174. Three hours. Hirth.

**274 Uplands Wildlife Ecology Laboratory** Laboratory and field experience related to upland species and management of their habitat. Field project required. *Prerequisite:* Previous or concurrent enrollment in 273. One hour. Hirth.

**275 Wildlife Behavior** Behavior and social organization of game and nongame species as they pertain to population management. *Prerequisites:* One year of biology, an ecology course, 74 or 174 recommended. Three hours. Hirth.

**281, 282 Wildlife Seminar** A topical seminar in contemporary issues of fish and wildlife conservation presented by students, faculty, and visiting personnel. Permission. One hour. (Not offered for graduate credit.)

**285, 286 Advanced Special Topics**

**287, 288 Advanced Special Projects** Advanced readings and discussions or special field and/or laboratory investigations dealing with a topic beyond the scope of existing formal courses. *Prerequisite:* Senior standing or permission. Credit arranged. (Not offered for graduate credit.)

## Women's Studies (WST)

### COLLEGE OF ARTS AND SCIENCES

*Women's Studies Committee: Professors Bond, Folta, Mintz, Rankin; Associate Professors Lewin, McGovern, Rothblum, Warhol.*

**95, 96 Introductory Special Topics** Introductory courses or seminars on topics beyond the scope of existing departmental offerings. See Schedule of Courses for specific titles.

**195, 196 Intermediate Special Topics** Intermediate courses or seminars on topics beyond the scope of existing departmental offerings. See Schedule of Courses for specific titles.

**295, 296 Advanced Special Topics** Advanced courses or seminars on topics beyond the scope of existing departmental offerings. See Schedule of Courses for specific titles.

Also see course listings for English 42; History 72; Nursing 140; Physics 2; Sociology 122, 213; Anthropology 172; Psychology 162, 231. See specific requirements for minor on page 70. Additional Women's Studies courses are available as special topics in individual departments. See Schedule of Courses for specific titles.

## Zoology (ZOOL)

### COLLEGE OF ARTS AND SCIENCES

*Professors Bell, Happ (Chairperson), Henrich, Henson, Potash; Associate Professors Davison, Herbers, Kilpatrick, Landesman, Schall, VanHouten, Wilson; Assistant Professors Goodnight, Otter, Stevens; Adjunct Assistant Professor Jillson.*

### BIOLOGY (BIOL)

**1 Principles of Biology (3-3)** Introduction to organismal biology: nature of scientific inquiry, plant form and function, reproductive biology, pollination ecology; animal phylogeny, illustrated by comparative development, physiology, and ecology. Four hours. Barrington, Herbers.

**2 Principles of Biology (3-3)** Introduction to cell biology, genetics, and evolution. Topics presented: biochemistry; origin of life; metabolism; molecular, Mendelian, and population genetics; and microevolution. *Prerequisites:* 1; introductory chemistry recommended. Four hours. Hoffman, Stevens.

**3 Human Biology** For nonscience majors. Selected biological topics relevant to humans, such as cancer, human genetics, environmental toxicants; biological concepts necessary for understanding these problems. Three hours. Landesman.<sup>1,2</sup>

**6 Evolutionary Biology** For nonscience majors. The process of biological evolution; evidence for evolution; mechanisms of evolutionary change; origin of adaptations; evolution of behavior; social and reproductive behavior. Three hours. Schall.<sup>1,2</sup>

**7 Biological Aspects of Environmental Problems** The harmful biological impact of air and water pollutants; their physiological, genetic, and ecological action on plants and animals, particularly humans. Three hours. II. Potash.<sup>1,2</sup>

**101 Genetics** Study of the basis of inheritance, covering topics from classical genetics to modern molecular studies. Analysis of genetic data emphasized. *Prerequisites:* 1, 2; organic chemistry recommended. Three hours. II. Van Houten.

**102 Environmental Biology (3-3)** Ecosystem and community structure; population growth; species interactions and niche dynamics; population and chromosomal genetics; speciation in fossil records; ecology of animal behavior; applied ecology. *Prerequisites:* 1, 2; Math 19 or 21. Four hours. I. Schall.

**103 Cell Structure and Function (3-3)** Molecules, structures, and physiology of cell membranes; energy transformations; nuclear and cytoplasmic events; extracellular matrix; cell signaling; and cell types and fates. *Prerequisites:* 2, Chemistry 2; organic chemistry recommended. Four hours. Wilson.

<sup>1</sup>Credit not given for both courses in each or any of the following combinations: (Biology 1 and Zoology 8), (Biology 1 and Zoology 9), (Biology 1 and Zoology 95), (Biology 1 and Botany 4), (Biology 2 and Botany 4), (Biology 2 and Zoology 9), (Biology 2 and Biology 3), (Biology 2 and Zoology 96).

<sup>2</sup>Biology and Zoology majors will not receive credit for Biology 3, or Biology 6, or Biology 7, or Zoology 8, or Zoology 9, or Zoology 95, or Zoology 96.

**203 Population Ecology** Analysis of growth, regulation, and interrelations of biological populations in theoretical, laboratory, and natural systems. *Prerequisite:* Biology 102. Three hours. II. Schall.

**205 Advanced Genetics Laboratory** Lecture/discussions alternated with laboratories to provide experiences with genetic techniques. Bench work and data analysis emphasized. *Prerequisite:* 101. Four hours. II. Van Houten.

### ZOOLOGY (ZOO)

**8 The Animal World** Discussion of animal forms with specific reference to their usefulness in our understanding of general biological processes. Three hours. Davison.<sup>1,2</sup>

**95, 96 Introductory Special Topics** Introductory courses or seminars on topics beyond the scope of existing departmental offerings. See Schedule of Courses for specific titles.<sup>1,2</sup>

**104 Comparative Structure and Function (3-3)** Anatomy and physiology of organs and organ systems in animals emphasizing basic physiology common to all forms. *Prerequisite:* Biology 103. Four hours. Otter.

**193, 194 College Honors**

**195, 196 Intermediate Special Topics** Intermediate courses or seminars on topics beyond the scope of existing departmental offerings. See Schedule of Courses for specific titles.

**197, 198 Undergraduate Research** Individual laboratory research under guidance of faculty member. Students electing Zoology 197 and 198 must follow the guidelines outlined on page 63 or they will be disenrolled. *Prerequisites:* Junior or senior standing, departmental permission. Three or six hours.

**202 Quantitative Biology** Mathematical concepts applied to biological problems such as growth, metabolism, temperature effects, kinetics, and graphic interpretation of data. Statistics not treated. *Prerequisite:* At least one intermediate level course in biology, Math. 9, or instructor's permission. Three hours. I. Davison.

**208 Morphology and Evolution of Insects (2-4)** Interrelationships, fossil history, comparative anatomy of major insect groups. Morphology and way of life of representatives of important insect orders and classes of arthropods. *Prerequisite:* 104 or Biology 102. Four hours. Bell.

**209 Field Zoology (2-4)** Collection, identification of invertebrates; September field work. Half of student's collection is general, identified to family; half is one or two groups identified to species. *Prerequisite:* 104 or Biology 102. Four hours. Bell.

**210 Zoogeography** Distribution of natural populations of animals emphasizing theories accounting for discontinuous distribution patterns. *Prerequisites:* Biology 102; or Biology 1, 2 and Geography 216, or equivalent. Three hours. Bell.

**212 Comparative Histology (2-4)** Anatomy of tissues, chiefly vertebrate. Tissue similarities and specializations of organs among the various groups of animals in relation to function. *Prerequisite:* 104. Four hours. Landesman.

**216 Human Genetics** Inheritance, population genetics; interaction of heredity and environment; application to human problems. *Prerequisite:* Biology 101. Three hours.

**217 Mammalogy (3-3)** Classification, identification, morphology, evolution, and distribution of mammals. *Prerequisite:* Biology 102. Four hours. Kilpatrick.

**219 Comparative and Functional Vertebrate Anatomy (2-4)** Structure, function, and phylogeny; survey of evolutionary and functional trends; investigation of the structure of all chordate groups. *Prerequisite:* 104. Four hours. II. Kilpatrick. Alternate years, 1990-91.

**223 Developmental Biology** An analysis of the cellular, subcellular, molecular, and genetic mechanisms that operate during oogenesis and embryogenesis in invertebrate and vertebrate organisms. *Prerequisites:* Biology 101, 103. Three hours. Landesman.

**225 Physiological Ecology (2-4)** Processes by which animals cope with moderate, changing, and extreme environments. *Prerequisites:* Biology 102, 104. Four hours. Heinrich.

**231 Cell Physiology** Topics of current interest in the scientific literature. Emphasis on techniques and experimental approaches utilized to derive an understanding of cell structure and function. *Prerequisites:* Biology 103, Chemistry 141, 142, departmental permission. Three hours. Otter. Alternate years, 1991-92.

**233 Cell Motility and the Cytoskeleton (2-6)** Intensive laboratory-oriented study of the fundamental principles of cell motility. Light microscopy of cell structure and movement. Biochemistry of molecules that make cells move. *Prerequisites:* 103; Chemistry 141, 142; and instructor's permission. Four hours. Otter. Alternate years, 1990-91.

**236 Limnology (2-4)** The ecology of standing waters: the biota of lakes as related to the geological, physical, and chemical conditions of lakes. *Prerequisites:* Biology 102, introductory chemistry, junior standing. Four hours. I. Henson.

**237 Ecology of Running Waters (2-4)** Stream and river environments, adaptations of organisms to varying physical, chemical, and biotic conditions. *Prerequisites:* Biology 102, introductory chemistry, junior standing. Four hours. Potash.

**240 Invertebrate Ecology of the Mountains** An intensive study of the invertebrate fauna of Camel's Hump and vicinity. *Prerequisite:* Biology 102 or a course in invertebrate or insect taxonomy. Four hours. Bell.

**244 Comparative Immunology** Introduction to immunobiology, immunogenetics, and immunochemistry; discussion of evolutionary and comparative aspects of the immune system. *Prerequisites:* Biology 101, 103, Zoology 104. Three hours.

**250 Invertebrate Zoology (2-4)** Evolutionary survey of the invertebrate phyla and classes from the Protozoa through Chordata. Emphasis on morphology, embryology, and ecology. *Prerequisites:* One 100-level Biology or Zoology or equivalent; or Biology 1 and Geology 121. Four hours. Henson.

**251 Insect Physiology (3-3)** Anatomy and physiology emphasizing growth, reproduction, and sensory physiology. *Prerequisite:* 104 or instructor's permission. Four hours. Happ. Alternate years, 1991-92.

**255 Comparative Reproductive Physiology** Various means by which animals reproduce. Special emphasis on the embryological origin and evolutionary relationships of sex cell differentiation. *Prerequisite:* 104. Three hours. Davison.

**262 Physiological Basis of Behavior** Structure and function of neural and hormonal mechanisms involved in animal behavior emphasizing phylogeny. *Prerequisite:* Biology 103 or instructor's permission. Three hours.

**263 Genetics of Cell Cycle Regulation** Molecular events during the cell cycle; mutants defective in cell cycling; comparison of normal and transformed (cancer) cell cycling. *Prerequisite:* Biology 101 or instructor's permission. Three hours. Van Houten.

**265 Developmental Molecular Genetics** Current topics in developmental genetics explored through lectures and discussions of current literature; emphasis on molecular approaches. *Prerequisites:* Biology 101. Three hours. Van Houten.

**270 Speciation and Phylogeny** Contributions of modern research in such fields as genetics, systematics, distribution, and serology to problems of evolutionary change. *Prerequisite:* Biology 101 (Biology 102 recommended). Three hours. Kilpatrick. Alternate years, 1990-91.

**271 Advanced Limnology** Analyses of current concepts and problems. *Prerequisite:* 236. Three hours. II. Henson.

**282 through 284 Seminar** Review and discussion of current zoological research. Attendance required of Zoology graduate students. Seniors in zoological research programs may enroll. Without credit.

**295, 296 Advanced Special Topics** Advanced courses or seminars on topics beyond the scope of existing departmental offerings. See Schedule of Courses for specific titles.

# The Board of Trustees

## The University of Vermont State Agricultural College

George H. Davis, B.A., M.A., Ph.D., President  
 Madeleine May Kunin, B.A., M.A., Governor

*ex officio*  
*ex officio*

### Term Ending March 1991

John Charles Candon, A.B., J.D.  
 Janice Teresa Coflesky, B.A., M.S., Ph.D.  
 Althea P. Kroger, B.A., M.A.  
 Helen Scheidecker Riehle, B.S.  
 Robert Henry Wood, Jr., B.S.

*Norwich, Vermont*  
*South Burlington, Vermont*  
*Essex Junction, Vermont*  
*Burlington, Vermont*  
*Brandon, Vermont*

### Term Ending March 1992

Benjamin Glasser Aibel, B.A.  
 Jack E. Burke, B.S.  
 Eugene Wallace Kalkin, B.A.  
 Shaun B. Manchand

*New York, New York*  
*Hilton Head, South Carolina*  
*Bernardsville, New Jersey*  
*Montclair, New Jersey*

### Term Ending March 1993

Leon Francis Babbie, B.A., M.Ed.  
 John Henry Bloomer, B.A., J.D.  
 Thomas Clark Spater, M.B.A.  
 Stevenson Haig Waltien, Jr., B.A.

*Swanton, Vermont*  
*West Rutland, Vermont*  
*Chester, Vermont*  
*Shelburne, Vermont*

### Term Ending March 1994

Helen Dalton Collins, B.A., J.D.  
 Luther Frederick Hackett, B.A.  
 Alan D. Overton, B.A., J.D.

*Saddle River, New Jersey*  
*South Burlington, Vermont*  
*Essex Junction, Vermont*

### Term Ending March 1995

Sean Patrick Campbell, B.S.  
 Bernard Ernest Parizo, B.S., M.A.  
 Sallie T. Soule, M.A.  
 Ruth S. Stokes, B.A.

*Saxtons River, Vermont*  
*Essex Junction, Vermont*  
*Shelburne, Vermont*  
*Williston, Vermont*

### Term Ending March 1996

Nancy D. Foster, B.A., M.A.T.  
 Malcolm F. Severance, B.S., M.A., Ph.D.  
 Frank E. Walsh, Jr., B.S.

*Middlebury, Vermont*  
*Colchester, Vermont*  
*Morristown, New Jersey*



## Officers of Administration

DAVIS, GEORGE H., Ph.D. (1990)	<i>President</i>
FORSYTH, BEN R., M.D. (1966)	<i>Senior Vice President</i>
FRANCIS, GERALD P., Ph.D. (1980)	<i>Interim Provost</i>
ANDREAS, ROSALIND E., Ph.D. (1989)	<i>Vice President for Student Affairs</i>
LIGGETT, LEE B., J.D.	<i>General Counsel</i>
BALL, HOWARD, Ph.D. (1989)	<i>Dean, College of Arts and Sciences</i>
BOND, LYNNE A., Ph.D. (1976)	<i>Dean, Graduate College</i>
BRANDENBURG, RICHARD G., Ph.D. (1987)	<i>Dean, Division of Engineering, Mathematics, and Business Administration</i>
DALE, ROSEMARY L., Ed.D. (1976)	<i>Dean, School of Nursing</i>
FORCIER, LAWRENCE K., Ph.D. (1977)	<i>Dean, School of Natural Resources</i>
LUGINBUHL, WILLIAM H., M.D. (1960)	<i>Dean, Division of Health Sciences and College of Medicine</i>
McCROREY, H. LAWRENCE, Ph.D. (1966)	<i>Dean, School of Allied Health Sciences</i>
McLEAN, DONALD L., Ph.D. (1987)	<i>Dean, Division of Agriculture, Natural Resources, and Extension and College of Agriculture and Life Sciences</i>
PINDER, GEORGE F., Ph.D. (1989)	<i>Dean, College of Engineering and Mathematics</i>
RATHS, JAMES D., Ph.D. (1987)	<i>Dean, College of Education and Social Services</i>

## Emeriti Faculty

- Abajian, John, Jr., M.D.  
*Professor of Anesthesiology*
- Allen, Sinclair T., Jr., M.D.  
*Professor of Medicine*
- Amidon, Ellsworth L., M.D.  
*Professor of Medicine*
- Ansbacher, Heinz, Ph.D.  
*Professor of Psychology*
- Atherton, Henry V., Ph.D.  
*Professor of Animal Sciences*
- Atwood, Elizabeth F., M.S.  
*Associate Professor of Merchandising, Consumer Studies, and Design*
- Balch, Donald J., Ph.D.  
*Professor of Animal Sciences*
- Bandel, Betty, Ph.D.  
*Professor of English*
- Barney, Bernard B., M.D.  
*Associate Professor of Surgery*
- Barrett, Evaline I., M.S.  
*Associate Professor of Professional Nursing*
- Blair, Alice J., B.S.  
*Extension Associate Professor in Extension Service*
- Bland, John H., M.D.  
*Professor of Medicine*
- Bliss, Francis R., Ph.D.  
*Professor of Classics*
- Bogorad, Samuel N., Ph.D.  
*Frederick M. and Fannie C.P. Corse Professor of English Language and Literature*
- Boller, Betty M., Ed.D.  
*Professor of Organizational, Counseling, and Foundational Studies*
- Bolton, Wesson D., D.V.M.  
*Professor of Animal Sciences*
- Boushey, Dallas R.  
*Assistant Professor of Anatomy and Neurobiology*
- Bouton, Edward L., M.S.  
*Extension Professor in Extension Service*
- Breen, Mary E., M.S.  
*Associate Professor of Medical Technology*
- Brown, Constance L., M.S.  
*Associate Professor of Chemistry*
- Buechler, John L., M.A.L.S.  
*Library Professor*
- Buxton, Beatrice F., M.S.  
*Extension Associate Professor in Extension Service*
- Caldwell, Martha M., M.S.  
*Associate Professor of Textiles, Merchandising, and Consumer Studies*
- Carpenter, Howard J., M.S.  
*Associate Professor of Mechanical Engineering*
- Chambers, Alfred H., Ph.D.  
*Professor of Physiology and Biophysics*
- Cheney, Arthur H., Jr., M.Ed.  
*Assistant Professor of Organizational, Counseling, and Foundational Studies*
- Corey, William M., M.S.  
*Extension Professor in Extension Service*
- Cronin, Mary J., M.S.  
*Associate Professor of Professional Nursing*
- Crooks, George, Ph.D.  
*Professor of Chemistry*
- Daniels, Robert V., Ph.D.  
*Professor of History*
- Davison, Robert P., M.E.  
*Extension Professor in Extension Service*
- Demers, L. Aline, M.S.  
*Associate Professor of Professional Nursing*
- Donaghy, Raymond M.P., M.D.  
*Professor of Neurosurgery*
- Doremus, Henry M., D.V.M.  
*Associate Professor of Animal Pathology*
- Dowe, Thomas W., Ph.D.  
*Professor of Animal Sciences*
- Duchacek, Howard, M.S.  
*Professor of Mechanical Engineering*
- Dumville, Robert W., B.A.  
*Extension Assistant Professor in Extension Service*
- Dunihue, Fred W., Ph.D.  
*Professor of Anatomy*
- Durfee, Herbert A., Jr., M.D.  
*Professor of Obstetrics and Gynecology*
- Duthie, Alexander H., Ph.D.  
*Professor of Animal Sciences*
- Dwork, Julius S., Ph.D.  
*Associate Professor of Mathematics*
- Eastman, Oliver N., M.D.  
*Professor of Gynecology*
- Eddy, Dwight K., M.E.E.  
*Extension Professor of Agricultural and Resource Economics*
- Edgerton, James A., M.E.E.  
*Extension Professor in Extension Service*
- Farr, Gordon W., M.E.A.E.  
*Extension Associate Professor in Extension Service*
- Flanagan, Theodore R., Ph.D.  
*Extension Associate Professor of Plant and Soil Science*
- Foote, Murray W., Ph.D.  
*Associate Professor of Microbiology and Biochemistry*
- Foulds, Raymond T., Jr., M.E.  
*Extension Professor in Extension Service*
- Fuller, Robert W., M.S.  
*Assistant Professor of Natural Resources*
- Gallagher, Fred W., Ph.D.  
*Professor of Medical Microbiology*
- Gans, Joseph H., V.M.D.  
*Professor of Pharmacology*
- Gibson, Thomas C., M.B.B.Ch.  
*Professor of Medicine*
- Gillies, Ellen M., B.L.S.  
*Library Professor*
- Goodhouse, Edward W., B.S.  
*Extension Associate Professor in Extension Service*
- Gould, Nathaniel, M.D.  
*Associate Professor of Orthopaedics and Rehabilitation*
- Grams, Armin E., Ph.D.  
*Professor of Human Development Studies*
- Greif, Edwin C., M.S.  
*Professor of Business Administration*
- Grime, Philip K., M.E.A.E.  
*Extension Professor in Extension Service*
- Haines, Carleton R., M.D.  
*Associate Professor of Surgery*
- Halpern, William, Ph.D.  
*Professor of Physiology and Biophysics*
- Hanson, John S., M.D.  
*Professor of Medicine*
- Henderson, Donald C., M.S.  
*Associate Professor of Poultry Science*
- Honnold, Robert E., Ed.D.  
*Extension Professor in Extension Service*
- Hopp, Susan M., M.Ed.  
*Research Associate Professor, College of Agriculture*
- Horton, Chesley P., M.E.  
*Extension Assistant Professor in Extension Service*
- Houghaboom, Verle R., Ph.D.  
*Extension Professor of Agricultural and Resource Economics*
- Houston, Charles S., M.D.  
*Professor of Epidemiology and Environmental Health*
- Huber, Robert B., Ph.D.  
*Edwin P. Lawrence Forensic Professor of Speech*

- Huessy, Hans R., M.D.  
*Professor of Psychiatry*
- Hughes, Muriel J., Ph.D.  
*Professor of English*
- Hunt, Lyman C., Jr., Ph.D.  
*Professor of Professional Education and Curriculum Development*
- Hyde, Beal B., Ph.D.  
*Professor of Botany*
- Izzo, Joseph A., Ph.D.  
*Professor of Mathematics*
- Jaffe, Julian J., Ph.D.  
*Professor of Pharmacology*
- Jewett, Silas H., B.S.  
*Extension Assistant Professor in Extension Service*
- Johnston, Stuart, Ph.D.  
*Professor of Romance Languages*
- Johnstone, Donald B., Ph.D.  
*Professor of Microbiology and Biochemistry and Medical Microbiology*
- Jones, Leonidas M., Ph.D.  
*Frederick M. and Fannie C.P. Corse Professor of English Language and Literature*
- Julow, Roy G., Ph.D.  
*Associate Professor of Romance Languages*
- Kebabian, Paul B., B.A.  
*Library Professor*
- Keller, Jay E., M.D.  
*Associate Professor of Surgery*
- Kidder, George V., Ph.D., L.H.D.  
*Professor of Classical Languages and Dean of College of Arts and Sciences*
- Kinnard, Douglas, Ph.D.  
*Professor of Political Science*
- Kinsey, David L., Ph.D.  
*Associate Professor of Music*
- Knowles, Esther L., M.S.  
*Associate Professor of Housing and Residential Environment*
- Kristiansson, Karin, M.A.  
*Extension Professor in Extension Service*
- Kundert, Elizabeth, M.D.  
*Assistant Professor of Clinical Psychiatry*
- Lamden, Merton P., Ph.D.  
*Professor of Biochemistry*
- Leamy, William P., M.S.  
*Extension Associate Professor of Animal Sciences*
- Leggett, Leslie R., D.P.Ed.  
*Professor of Human Development Studies*
- Lepeschkin, Eugene, M.D.  
*Professor of Medicine*
- Lewis, Gordon F., Ph.D.  
*Professor of Sociology*
- Lewis, William J., Ph.D.  
*Professor of Sociology*
- Lidral, Frank W., Ph.D.  
*Professor of Music*
- Little, George T., Ph.D.  
*Professor of Political Science*
- Little, John E., Ph.D.  
*Professor of Microbiology and Biochemistry*
- Livak, Joyce, Ph.D.  
*Associate Professor of Nutritional Sciences*
- Lochhead, John H., Ph.D.  
*Professor of Zoology*
- Long, Littleton, Ph.D.  
*Professor of English*
- Luse, Eleanor, Ph.D.  
*Professor of Speech*
- Marshall, Gilbert A., M.S.  
*Professor of Mechanical Engineering*
- Martinek, Frank, Ph.D.  
*Professor of Mechanical Engineering*
- McCormick, Thomas J., M.E.E.  
*Extension Professor in Extension Service*
- McGill, J. Bishop, M.D.  
*Associate Professor of Surgery*
- McKay, Robert J., M.D.  
*Professor of Pediatrics*
- Melville, Donald B., Ph.D.  
*Professor of Biochemistry*
- Mercia, Leonard S., M.S.  
*Extension Professor in Extension Service*
- Meserve, Bruce E., Ph.D.  
*Professor of Mathematics*
- Miller, Donald B., M.D.  
*Associate Professor of Thoracic and Cardiac Surgery*
- Milligan, Jean B., Ed.D.  
*Professor of Professional Nursing*
- Mills, Isabel C., M.A.  
*Associate Professor of Art*
- Morselli, Maria Franca C., Ph.D.  
*Research Professor of Botany*
- Moser, Donald E., Ph.D.  
*Professor of Mathematics*
- Munger, Bethia N., B.S.  
*Extension Associate Professor in Extension Service*
- Nadworny, Milton J., Ph.D.  
*Professor of Economics*
- Newton, David P., M.S.  
*Extension Professor in Extension Service*
- Nicholson, George H., M.A.  
*Associate Professor of Mathematics*
- Nyborg, Wesley L., Ph.D.  
*Professor of Physics*
- Nyquist, Elbert A., M.S.  
*Professor of Business Administration*
- Paganuzzi, Paul N., Ph.D.  
*Professor of Russian*
- Page, Dorothy, B.S.  
*Associate Professor of Physical Therapy*
- Page, H. Gordon, M.D.  
*Professor of Surgery*
- Page, John C., M.S.  
*Extension Professor in Extension Service*
- Pappoutsakis, Ippocrates, M.Mus.  
*Professor of Music*
- Paquette, Lucien D., M.Ed.  
*Extension Professor in Extension Service*
- Petrusich, Mary M., Ph.D.  
*Professor of Human Development Studies*
- Phillips, C. Alan, M.D.  
*Professor of Medicine*
- Post, Archibald T., Ed.M.  
*Associate Professor of Physical Education for Men*
- Potash, Milton, Ph.D.  
*Professor of Zoology*
- Powell, Agnes T., M.S.  
*Associate Professor of Human Nutrition and Foods*
- Price, John R., B.S.  
*Extension Assistant Professor in Extension Service*
- Raynor, Louise A., Ph.D.  
*Associate Professor of Botany*
- Reinhardt, John E., Ph.D.  
*Professor of Political Science*
- Riggs, Heath K., Ph.D.  
*Professor of Mathematics*
- Roth, Wilfred, Ph.D.  
*Professor of Electrical Engineering*
- Rush, Stanley, Ph.D.  
*Professor of Electrical Engineering*
- Sargent, Frederic O., Ph.D.  
*Professor of Agricultural and Resource Economics*
- Sawyer, Janet R., Ph.D.  
*Professor of Professional Nursing*

- Schmokel, Wolfe W., Ph.D.  
*Professor of History*
- Schoonmaker, N. James, Ph.D.  
*Professor of Mathematics*
- Schultz, Herbert L., Ed.D.  
*Associate Professor of Music*
- Schultz, Harold S., Ph.D.  
*Professor of History*
- Schumacher, George A., M.D.  
*Professor of Neurology*
- Schwalb, Roberta B., M.A.  
*Associate Professor of Professional Nursing*
- Severance, Malcolm F., Ph.D.  
*Professor of Business Administration*
- Simmons, Kenneth R., Ph.D.  
*Associate Professor of Animal Sciences*
- Simon, Morris L., M.A.  
*Associate Professor of Political Science*
- Sims, Ethan A. H., M.D.  
*Professor of Medicine*
- Sinclair, Robert O., Ph.D.  
*Professor of Agricultural and Resource Economics*
- Soule, M. Phyllis, M.A.  
*Assistant Professor of Nutritional Sciences*
- Spinner, Thomas J., Jr., Ph.D.  
*Professor of History*
- Stark, Ernest, M.D.  
*Professor of Pathology*
- Staron, Stanislaw J., Ph.D.  
*Professor of Political Science*
- Steele, Doris H., Ph.D.  
*Extension Professor in Extension Service*
- Steffenhagen, Ronald A., Ph.D.  
*Professor of Sociology*
- Stephenson, John F., M.E. Ed.  
*Extension Professor in Extension Service*
- Stevens, Dean F., Ph.D.  
*Associate Professor of Zoology*
- Stinebring, Warren R., Ph.D.  
*Professor of Medical Microbiology*
- Stone, William W., M.A.  
*Extension Professor in Extension Service*
- Strassburg, Kathleen R., M.A.T.  
*Extension Professor of Textiles, Merchandising, and Consumer Studies*
- Stultz, Walter A., Ph.D.  
*Professor of Anatomy*
- Sumner, J. Williams, B.S.  
*Extension Assistant Professor in Extension Service*
- Taylor, Fred H., Ph.D.  
*Professor of Botany*
- Thompson, Noah C., M.E.A.E.  
*Extension Professor in Extension Service*
- Thorpe, Marion B., M.S.  
*Professor of Home Economics Education*
- Tremblay, Raymond H., Ph.D.  
*Professor of Agricultural and Resource Economics*
- Tuthill, Arthur F., M.S.  
*Professor of Mechanical Engineering*
- Ure, Helena A. M.S.  
*Associate Professor of Professional Nursing*
- Van Buren, H. Carmer, M.D.  
*Associate Professor of Medicine*
- Varney, Kenneth, M.S.  
*Assistant Professor of Plant and Soil Science*
- Wallman, Lester J., M.D.  
*Professor of Neurosurgery*
- Weaver, Lelon A., Jr., Ph.D.  
*Associate Professor of Psychology*
- Webster, Fred C., Ph.D.  
*Professor of Agricultural and Resource Economics*
- Webster, Selina M., M.S.  
*Professor of Clothing, Textiles, and Design*
- Webster, Truman M., Ph.D.  
*Professor of German*
- Weed, Lawrence L., M.D.  
*Professor of Medicine*
- Welsh, George W., M.D.  
*Associate Professor of Medicine*
- Whaples, Donald R., M.S.  
*Extension Professor in Extension Services*
- White, Robert E., B.S.  
*Extension Assistant Professor in Extension Service*
- Whittlesey, Margaret B., M.S.W.  
*Associate Professor of Special Education, Social Work, and Social Services*
- Wiggans, Samuel C., Ph.D.  
*Professor of Plant and Soil Science*
- Williams, Blair, M.S.  
*Professor of Human Nutrition and Foods*
- Wolf, George A., Jr., M.D.  
*Professor of Medicine*
- Wood, Glen M., Ph.D.  
*Professor of Plant and Soil Science*
- Woodruff, William A., L.M.C.C.  
*Associate Professor of Psychiatry*
- Young, William G., M.D.  
*Associate Professor of Psychiatry*
- Zimmerli, Elizabeth K., Ed.D.  
*Associate Professor of Physical Education*

## Faculty

*Dates after names represent the year of appointment, either original or following a lapse of service.*

- Abae, Mick, M.D. (1988)  
*Instructor in Obstetrics and Gynecology*
- Abajian, John C., M.D. (1974)  
*Associate Professor in Anesthesiology*
- Abbott, Donald W., M.D. (1981)  
*Clinical Associate Professor of Family Practice*
- Abourjaily, Georges S., M.D. (1982)  
*Clinical Assistant Professor of Surgery*
- Abraham, Frederick D., Ph.D. (1987)  
*Research Associate Professor of Psychology*
- Abrahams, Tod G., M.D. (1986)  
*Clinical Assistant Professor of Radiology*
- Abramson, Leslie S., M.D. (1983)  
*Clinical Assistant Professor of Pediatrics*
- Abruscato, Joseph A., Ph.D. (1969)  
*Professor of Professional Education and Curriculum Development*
- Absher, P. Marlene, Ph.D. (1979)  
*Research Associate Professor of Medicine and Instructor in Medicine*
- Absher, Richard G., Ph.D. (1968)  
*Professor of Electrical Engineering*
- Achenbach, Thomas M., Ph.D. (1979)  
*Professor of Psychiatry and Psychology*
- Adams, David L., M.D. (1981)  
*Clinical Assistant Professor of Medicine*
- Adams, Marvin C., M.D. (1982)  
*Clinical Assistant Professor of Surgery*
- Ades, Philip A., M.D. (1984)  
*Associate Professor of Medicine*
- Agne, Russell M., Ph.D. (1969)  
*Professor of Professional Education and Curriculum Development*
- Ahmed, Kazi J., Ph.D. (1989)  
*Assistant Professor of Chemistry*
- Aines, Linda D., M.B.A. (1983)  
*Extension Assistant Professor in Extension Service*
- Aitken, Phil A., M.D. (1977)  
*Associate Professor of Ophthalmology*
- Albee, George W., Ph.D. (1971)  
*Professor of Psychology*
- Albertini, Richard J., M.D., Ph.D. (1972)  
*Professor of Medicine, Microbiology and Molecular Genetics, and Pediatrics*
- Alden, Peter D., M.D. (1964)  
*Clinical Associate Professor of Medicine*
- Aleong, John, Ph.D. (1976)  
*Research Associate Professor of Statistics*
- Alexander, Alan R., M.D. (1980)  
*Clinical Assistant Professor of Obstetrics and Gynecology*
- Alexander, James P., M.P.A. (1986)  
*Professor of Military Studies*
- Allan, Walter C., M.D. (1980)  
*Clinical Associate Professor of Pediatrics*
- Allard, William E., Jr., M.D. (1974)  
*Clinical Associate Professor of Medicine and Family Practice*
- Allegretta, Gary J., M.D. (1988)  
*Clinical Assistant Professor of Pediatrics*
- Allen, Christopher W., Ph.D. (1967)  
*Professor of Chemistry*
- Allen, Elizabeth F., Ph.D. (1979)  
*Assistant Professors of Pediatrics*
- Allen, Terry F., D.B.A. (1988)  
*Instructor in Agricultural and Resource Economics*
- Alnasrawi, Abbas, Ph.D. (1963)  
*Professor of Economics*
- Alpern, Warren D., M.D. (1986)  
*Clinical Instructor in Medicine*
- Alpert, Norman R., Ph.D. (1966)  
*Professor of Physiology and Biophysics*
- Alsofrom, Gary F., M.D. (1988)  
*Assistant Professor of Radiology*
- Altemose, Craig E., B.S. (1989)  
*Extension Instructor in Extension Service*
- Altemus, Vaughn L., III, Ph.D. (1987)  
*Assistant Professor of Political Science*
- Altman, Francis M., Jr., M.D. (1984)  
*Assistant Professor of Medicine*
- Amberson, Steven M., M.D. (1988)  
*Clinical Instructor in Radiology*
- Ambrose, Jane P., M.A. (1965)  
*Professor of Music*
- Ambrose, Z. Philip, Ph.D. (1962)  
*Professor of Classics*
- Anderson, Larry G., M.D. (1981)  
*Clinical Associate Professor of Medicine*
- Anderson, Richard A., M.D. (1981)  
*Clinical Associate Professor of Medicine*
- Anderson, Richard L., Ph.D. (1978)  
*Professor of Electrical Engineering*
- Andrea, Alfred J., Ph.D. (1967)  
*Professor of History*
- Andreas, Rosalind E., Ph.D. (1989)  
*Assistant Professor of Organizational, Counseling, and Foundational Studies*
- Andrews, Allan A., Ph.D. (1970)  
*Associate Professor of Religion*
- Andrews, Margaret R., M.S. (1981)  
*Extension Assistant Professor in Extension Service*
- Anger, Christena M., B.A. (1987)  
*Lecturer in Human Development Studies*
- Applebaum, Brett I., M.D. (1987)  
*Clinical Instructor in Radiology*
- Aranson, Albert, M.D. (1981)  
*Professor of Medicine*
- Archdeacon, Dan S., Ph.D. (1982)  
*Associate Professor of Mathematics*
- Ariano, Marjorie A., Ph.D. (1980)  
*Associate Professor of Anatomy and Neurobiology*
- Armstrong, Frank H., Ph.D. (1968)  
*Associate Professor of Natural Resources*
- Arns, Robert G., Ph.D. (1977)  
*Professor of Physics*
- Aschenbach, Walter P. (1959)  
*Lecturer in Art*
- Ashikaga, Takamaru, Ph.D. (1973)  
*Professor of Statistics*
- Ashman, Jay I., J.D. (1982)  
*Lecturer in Merchandising, Consumer Studies, and Design*
- Ashman, Marguerite G., M.A. (1974)  
*Extension Associate Professor in Extension Service*
- Augur, Newell A., Jr., M.D. (1981)  
*Clinical Associate Professor of Medicine*
- Auletta, Frederick J., Ph.D. (1979)  
*Associate Professor of Obstetrics and Gynecology and Biochemistry*
- Averill, David C., D.D.S. (1988)  
*Lecturer in Dental Hygiene*
- Avery, Sara E., M.D. (1987)  
*Clinical Assistant Professor of Pediatrics*
- Avery, William F., Ph.D. (1984)  
*Associate Professor of Business Administration*

- Azar, Massoud, M.D. (1983)  
*Clinical Assistant Professor of Neurology*
- Babbott, David A., M.D. (1967)  
*Professor of Medicine*
- Babbott, Frank L., Jr., M.D. (1963)  
*Clinical Associate Professor of Medicine*
- Babij, Philip, Ph.D. (1989)  
*Research Associate in Physiology and Biophysics*
- Bach, Michael C., M.D. (1981)  
*Clinical Associate Professor of Medicine*
- Backus, Robert W., M.D. (1982)  
*Clinical Assistant Professor of Family Practice*
- Baege, Monika I., B.A. (1988)  
*Extension Instructor in Extension Service*
- Bagwell, Sandra P., M.D. (1986)  
*Assistant Professor of Medicine*
- Baker, John D., M.D. (1987)  
*Assistant Professor of Medicine*
- Baker, Nancy E., Ph.D. (1982)  
*Research Assistant Professor of Communication Science and Disorders*
- Baker, Roger D., M.D. (1971)  
*Clinical Instructor in Pediatrics*
- Baldini, Elio, M.D. (1983)  
*Clinical Professor of Anesthesiology*
- Baldwin, Warren C., M.D. (1980)  
*Clinical Assistant Professor of Obstetrics and Gynecology*
- Ball, Howard, Ph.D. (1990)  
*Professor of Political Science*
- Ball, Karen J., M.S.N. (1984)  
*Lecturer in Radiology Technology*
- Bancroft, Robert L., Ph.D. (1981)  
*Assistant Professor of Agricultural and Resource Economics*
- Barbour, Gary A., Ph.D. (1984)  
*Research Assistant Professor of Computer Science*
- Barbour, James R., Ed.D. (1974)  
*Associate Professor of Human Development Studies*
- Barger, Leslie W., M.D. (1988)  
*Clinical Instructor in Medicine*
- Barker, Heidi W., B.S. (1987)  
*Extension Instructor in Extension Service*
- Barnum, H. Gardiner, Ph.D. (1965)  
*Associate Professor of Geography*
- Baron, Richard L., M.D. (1990)  
*Assistant Professor of Pathology*
- Barrett, John W., M.D. (1982)  
*Clinical Assistant Professor of Orthopaedics and Rehabilitation*
- Barrington, David S., Ph.D. (1974)  
*Professor of Botany*
- Barron, Martin A., Jr., M.D. (1981)  
*Clinical Assistant Professor of Pediatrics*
- Bartel, Lavon L., Ph.D. (1982)  
*Extension Assistant Professor of Nutritional Sciences*
- Barth, Richard A., M.D. (1981)  
*Associate Professor of Radiology*
- Bartlett, Richmond J., Ph.D. (1958)  
*Professor of Plant and Soil Science*
- Batarek, Camille, Ph.D. (1989)  
*Visiting Assistant Professor of Computer Science*
- Bateman, Erik A., Ph.D. (1988)  
*Assistant Professor of Microbiology and Molecular Genetics*
- Bates, Peter W., M.D. (1987)  
*Assistant Professor of Medicine*
- Bates, Thomas C., M.D. (1967)  
*Clinical Associate Professor of Pediatrics*
- Bates, Timothy M., Ph.D. (1974)  
*Professor of Economics*
- Bathgate, Ronald, B.A. (1985)  
*Extension Instructor in Extension Service*
- Battelle, Peter E., M.B.A. (1970)  
*Assistant Professor of Business Administration*
- Beatty, Paul A., Ph.D. (1986)  
*Assistant Professor of Mechanical Engineering*
- Beckerman, Adela, M.S.W. (1989)  
*Assistant Professor of Social Work*
- Bedard, Louise T. (1970)  
*Clinical Assistant Professor of Medicine*
- Beeken, Warren L., M.D. (1976)  
*Professor of Medicine*
- Belenky, Mary F., Ed.D. (1985)  
*Research Associate Professor of Psychology*
- Belinson, Jerome L., M.D. (1977)  
*Professor of Obstetrics and Gynecology*
- Belisle, Charles M., M.D. (1986)  
*Associate Professor of Family Practice*
- Beliveau, Jean-Guy L., Ph.D. (1985)  
*Professor of Civil Engineering*
- Bell, Paul R., M.D. (1984)  
*Clinical Instructor in Medicine*
- Bell, Ross T., Ph.D. (1955)  
*Professor of Zoology*
- Bell, Roy W., M.B., B.Ch. (1969)  
*Associate Professor of Anesthesiology*
- Bellino, Francis A., M.D. (1981)  
*Clinical Assistant Professor of Family Practice*
- Benay, Elliott M., M.A. (1981)  
*Adjunct Instructor in Psychology*
- Benkert, Ernst G., B.A. (1990)  
*Lecturer in Art*
- Bennert, Harry W., Jr., M.D. (1980)  
*Clinical Associate Professor of Obstetrics and Gynecology*
- Bennet, Meredith A., M.D. (1985)  
*Clinical Assistant Professor of Surgery*
- Bennett, Roberta K., M.D. (1987)  
*Clinical Assistant Professor of Neurology*
- Bergdahl, Dale R., Ph.D. (1977)  
*Professor of Natural Resources*
- Bergner, Arthur, M.D. (1970)  
*Clinical Professor of Medicine*
- Bergner, Renee S., M.D. (1970)  
*Clinical Professor of Pediatrics*
- Berkes, Margaret R., M.S. (1988)  
*Lecturer in Mathematics*
- Berkett, Lorraine P., Ph.D. (1983)  
*Extension Associate Professor of Plant and Soil Science*
- Berkovich, Sumner, M.D. (1980)  
*Clinical Associate Professor of Pediatrics*
- Berkowitz, Stephen D., Ph.D. (1980)  
*Associate Professor of Sociology*
- Bernstein, Ira M., M.D. (1987)  
*Instructor in Obstetrics and Gynecology*
- Bernstein, Richard A., M.D. (1976)  
*Clinical Associate Professor of Psychiatry*
- Bernstein, Richard H., M.D. (1989)  
*Clinical Instructor in Family Practice*
- Bertocci, Paul V., M.D. (1976)  
*Clinical Assistant Professor of Family Practice*
- Bertsch, Tania F., M.D. (1988)  
*Assistant Professor of Medicine*
- Betts, Douglas H., M.D. (1984)  
*Clinical Assistant Professor of Psychiatry*
- Bevan, John A., M.B., B.S. (1983)  
*Professor of Pharmacology*
- Bevan, Rosemary D., M.B., B.S. (1983)  
*Professor of Pharmacology*
- Bevins, Malcolm I., M.S. (1956)  
*Extension Professor of Agricultural and Resource Economics*
- Bhushan, Alok, Ph.D. (1988)  
*Research Associate in Pharmacology*
- Bickel, Warren K., Ph.D. (1987)  
*Assistant Professor of Psychiatry and Research Assistant Professor of Psychology*
- Biddle, Arthur W., Ph.D. (1970)  
*Associate Professor of English*

- Bigalow, Charles W., M.S. (1967)  
*Extension Associate Professor of Agricultural and Resource Economics*
- Bigelow, James C., Ph.D. (1987)  
*Research Assistant Professor of Pharmacology*
- Bigos, S. Thomas, M.D. (1981)  
*Associate Professor of Medicine*
- Bingham, Richard L., M.S.W. (1975)  
*Clinical Associate Professor of Psychiatry*
- Bishop, Kathleen K., D.S.W. (1988)  
*Assistant Professor of Social Work*
- Bittermann, Donald E., M.D. (1981)  
*Clinical Assistant Professor of Radiology*
- Blanchard, Edward M., Ph.D. (1985)  
*Research Assistant Professor of Physiology and Biophysics*
- Bland, Walter P., B.S. (1977)  
*Lecturer in Human Development Studies*
- Blatt, Frank J., Ph.D. (1987)  
*Visiting Professor of Physics*
- Blattner, Stephen, M.D. (1982)  
*Clinical Assistant Professor of Pediatrics*
- Blattspieler, Carol L., B.S.N. (1988)  
*Clinical Assistant Professor of Orthopaedics and Rehabilitation*
- Blinick, Joseph S., Ph.D. (1981)  
*Clinical Associate Professor of Radiology*
- Blomfield, Muriel M., B.S. (1979)  
*Clinical Instructor in Medical Technology*
- Bloom, Thomas K., Ed.D. (1973)  
*Associate Professor of Vocational Education and Technology*
- Bludevich, Zafir G., M.Ed. (1987)  
*Adjunct Instructor in Human Development Studies*
- Bodman, Andrew R., Ph.D. (1978)  
*Associate Professor of Geography*
- Boedy, David L., M.S.W. (1979)  
*Clinical Assistant Professor of Psychiatry*
- Boerman, Paul G., D.D.S. (1989)  
*Clinical Instructor in Surgery*
- Boisner, Jean-Claude L., M.A. (1989)  
*Lecturer in Romance Languages*
- Bokinsky, George E., Jr., M.D. (1984)  
*Associate Professor of Medicine*
- Bolognani, Betty M., B.S. (1987)  
*Extension Instructor in Extension Service*
- Bonaccio, Anthony R., M.S. (1989)  
*Lecturer in Electrical Engineering*
- Bonazinga, Bartholomew J., M.D. (1984)  
*Clinical Instructor in Medicine*
- Bond, Lynne A., Ph.D. (1976)  
*Professor of Psychology*
- Booth, Donald M., M.D. (1982)  
*Clinical Assistant Professor of Orthopaedics and Rehabilitation*
- Boothby, John A., M.D. (1981)  
*Clinical Assistant Professor of Neurology*
- Borman, Linda S., Ph.D. (1982)  
*Research Assistant Professor of Pharmacology*
- Bossange, Janet H., M.S. (1987)  
*Lecturer in Professional Education and Curriculum Development*
- Bosworth, Sidney C., Ph.D. (1989)  
*Extension Associate Professor of Plant and Soil Science*
- Bothfield, Diane, M.S. (1990)  
*Extension Instructor in Extension Service*
- Botler, Joel L., M.D. (1984)  
*Clinical Instructor in Medicine*
- Bouchard, Richard E., M.D. (1955)  
*Professor of Medicine and Family Practice*
- Bousquet, Daniel W., M.B.A. (1975)  
*Extension Associate Professor of Natural Resources*
- Bouton, Jonathan L., B.S. (1989)  
*Extension Instructor in Natural Resources*
- Bouton, Mark E., Ph.D. (1980)  
*Associate Professor of Psychology*
- Bove, Louis G., M.D. (1981)  
*Clinical Associate Professor of Medicine*
- Bovill, Edwin G., M.D. (1982)  
*Associate Professor of Pathology*
- Bowen, Charles R., D.M.D. (1972)  
*Clinical Assistant Professor of Oral Surgery and Instructor in Dental Hygiene*
- Boyce, Bertie, R., Ph.D. (1958)  
*Professor of Plant and Soil Science*
- Boyce, Charles R., M.D. (1980)  
*Clinical Professor of Obstetrics and Gynecology*
- Boyd, Belinda D., M.F.A. (1989)  
*Assistant Professor of Theatre*
- Boyd, Marjorie A., M.D. (1981)  
*Clinical Associate Professor of Medicine*
- Boyd, Michael L., Ph.D. (1984)  
*Associate Professor of Economics*
- Boyer, Neil V., M.M. (1973)  
*Lecturer in Music*
- Braas, Karen M., Ph.D. (1989)  
*Research Assistant Professor of Anatomy and Neurobiology*
- Bradley, Anthony G., Ph.D. (1969)  
*Professor of English*
- Bradley, Deborah A., M.D. (1986)  
*Clinical Assistant Professor of Obstetrics and Gynecology*
- Bradley, Walter G., D.M. (1982)  
*Professor of Neurology and Pathology*
- Brakeley, Johana K., M.D. (1981)  
*Clinical Instructor in Pediatrics*
- Bramley, Andrew J., Ph.D. (1990)  
*Professor of Animal Sciences*
- Branda, Richard F., M.D. (1983)  
*Professor of Medicine*
- Brandenburg, Richard G., Ph.D. (1987)  
*Professor of Business Administration*
- Braun, Theodore E., Jr., M.D. (1970)  
*Associate Professor of Obstetrics and Gynecology*
- Bray, Emily L., M.D. (1986)  
*Instructor in Family Practice*
- Brayden, Joseph E., Ph.D. (1986)  
*Assistant Professor of Pharmacology*
- Brennan, Thomas J., B.S. (1986)  
*Lecturer in Human Development Studies*
- Brenneman, Walter L., Jr., Ph.D. (1969)  
*Associate Professor of Religion*
- Bress, William C., Ph.D. (1989)  
*Adjunct Associate Professor of Pharmacology*
- Brewster, Thomas G., M.D. (1980)  
*Clinical Assistant Professor of Pediatrics*
- Briggs, Ellen, M.A. (1984)  
*Lecturer in Dental Hygiene*
- Briggs, Russell C., M.D. (1981)  
*Clinical Associate Professor of Radiology*
- Briggs, Winton, M.D. (1981)  
*Clinical Assistant Professor of Medicine*
- Bright, William E., II, Ed.D. (1971)  
*Assistant Professor of Organizational, Counseling, and Foundational Studies*
- Brinkman, Carl A., M.D. (1982)  
*Clinical Assistant Professor of Surgery*
- Brittain, Stephen M., M.D. (1983)  
*Clinical Assistant Professor of Neurology*
- Broadbudd, Samuel B., M.D. (1985)  
*Clinical Assistant Professor of Urology*
- Broda, Lawrence S., M.D. (1984)  
*Clinical Instructor in Medicine*
- Brodsky, Irwin, Ph.D. (1987)  
*Instructor in Medicine*
- Broer, Stephen M., M.S. (1987)  
*Lecturer in Special Education*

- Bronson, David L., M.D. (1977)  
*Associate Professor of Medicine*
- Bronstein, Phyllis, Ph.D. (1981)  
*Associate Professor of Psychology*
- Brook, Judy T., B.S. (1977)  
*Extension Assistant Professor in Extension Service*
- Brook, Munro S., M.A. (1975)  
*Extension Professor in Extension Service*
- Brooks, George W., M.D. (1953)  
*Clinical Professor of Psychiatry*
- Broughton, Laurel G., M.A. (1986)  
*Lecturer in English*
- Broughton, T. Alan, M.A. (1966)  
*Professor of English*
- Brown, Carolyn V., M.D. (1988)  
*Assistant Professor of Obstetrics and Gynecology*
- Brown, Douglas W., M.D. (1982)  
*Clinical Assistant Professor of Orthopaedics and Rehabilitation*
- Brown, Janet P., Ed.D. (1973)  
*Associate Professor of Professional Nursing*
- Brown, Joanne C., M.A. (1987)  
*Lecturer in Mathematics*
- Brown, John S., Jr., Ph.D. (1966)  
*Professor of Physics*
- Brown, Kenneth A., M.D. (1984)  
*Associate Professor of Medicine and Radiology*
- Brown, Patrick M., M.Ed. (1979)  
*Lecturer in Organizational, Counseling, and Foundational Studies*
- Brown, Peter M., M.M. (1975)  
*Assistant Professor of Music*
- Browne, Madonna E., M.D. (1989)  
*Clinical Assistant Professor of Pediatrics*
- Brubaker, Camille M., B.S. (1987)  
*Lecturer in Family Practice*
- Brubaker, David W., B.S. (1985)  
*Lecturer in Music*
- Bruehl, Michael B., M.D. (1989)  
*Clinical Instructor in Family Practice*
- Bruening, Gary A., M.Ed. (1986)  
*Lecturer in Human Development Studies*
- Brumsted, John R., M.D. (1985)  
*Assistant Professor of Obstetrics and Gynecology*
- Bryan, Frank M., Ph.D. (1976)  
*Associate Professor of Political Science*
- Bryan, George B., Ph.D. (1971)  
*Professor of Theatre*
- Bryan, Phoebe E., M.A. (1984)  
*Lecturer in English*
- Bryant, Daniel C., M.D. (1981)  
*Clinical Instructor in Medicine*
- Bryant, Roger T., M.Ed. (1965)  
*Assistant Professor of Human Development Studies*
- Bryce, David A., M.D. (1988)  
*Clinical Instructor in Anesthesiology*
- Bucke, David P., Jr., Ph.D. (1969)  
*Associate Professor of Geology*
- Buckley, Lenore M., M.D. (1984)  
*Associate Professor of Medicine*
- Budd, Ralph C., M.D. (1989)  
*Assistant Professor of Medicine*
- Buonassisi, Vincenzo, M.D. (1986)  
*Adjunct Associate Professor of Zoology*
- Burchard, John D., Ph.D. (1970)  
*Professor of Psychology*
- Burchard, Sara N., Ph.D. (1977)  
*Associate Professor of Psychology*
- Burczy, Sara A., M.E.Ed. (1977)  
*Extension Assistant Professor in Extension Service*
- Burden, Charles E., M.D. (1980)  
*Clinical Assistant Professor of Pediatrics*
- Burdett, Carol A., M.Ed. (1970)  
*Lecturer in Professional Education and Curriculum Development*
- Burfoot, Michael F., D.A. (1987)  
*Associate Professor of Anesthesiology*
- Burgess, Beth A., B.G.S. (1988)  
*Extension Instructor in Extension Service*
- Burgin, Eileen K., Ph.D. (1988)  
*Assistant Professor of Political Science*
- Burgmeier, James W., Ph.D. (1969)  
*Associate Professor of Mathematics*
- Burke, John M., Ph.D. (1988)  
*Assistant Professor of Microbiology and Molecular Genetics*
- Burke, John P., Ph.D. (1984)  
*Associate Professor of Political Science*
- Burnett-Kurie, Karen L., M.S.T. (1984)  
*Extension Assistant Professor in Extension Service*
- Burns, Legrand C., M.D. (1968)  
*Clinical Assistant Professor of Medicine*
- Burns, Stanley L., Jr., M.D. (1960)  
*Professor of Medicine*
- Burrell, Leon F., Ph.D. (1971)  
*Associate Professor of Social Work*
- Bush, Lorraine R., M.Ed. (1988)  
*Lecturer in Special Education*
- Bushweller, C. Hackett, Ph.D. (1978)  
*Professor of Chemistry*
- Cabot, Myles C., Ph.D. (1986)  
*Adjunct Assistant Professor of Zoology*
- Cain, Robert N., M.D. (1953)  
*Associate Professor of Surgery*
- Calcagni, David C., M.D. (1987)  
*Clinical Instructor in Surgery*
- Calderbank, James B., M.D. (1981)  
*Clinical Assistant Professor of Surgery*
- Calderwood, Louise H., M.S. (1988)  
*Extension Instructor in Extension Service*
- Caldwell, Edgar J., M.D. (1966)  
*Associate Professor of Medicine*
- Calles-Escandon, Jorge, M.D. (1989)  
*Assistant Professor of Medicine*
- Campagna, Anthony S., Ph.D. (1965)  
*Professor of Economics*
- Campbell, Christine, M.F.A. (1986)  
*Lecturer in Art*
- Campbell, Judy B., M.S. (1977)  
*Extension Assistant Professor in Extension Service*
- Campbell, Linda J., M.S.N. (1985)  
*Clinical Instructor in Obstetrics and Gynecology*
- Cane, John J., M.S., M.A. (1990)  
*Lecturer in Professional Education and Curriculum Development*
- Canetto, Silvia S., Ph.D. (1989)  
*Visiting Assistant Professor of Psychology*
- Cannon, Martin J., M.D. (1953)  
*Clinical Assistant Professor of Obstetrics and Gynecology*
- Capeless, Eleanor L., M.D. (1980)  
*Associate Professor of Obstetrics and Gynecology*
- Capeless, Mark A., M.D. (1982)  
*Assistant Professor of Medicine*
- Capen, David E., Ph.D. (1976)  
*Associate Professor of Natural Resources*
- Capone, Angela M., Ph.D. (1988)  
*Visiting Assistant Professor of Special Education*
- Carew, Lyndon B., Jr., Ph.D. (1969)  
*Professor of Animal Sciences*
- Carling, Paul J., Ph.D. (1982)  
*Research Associate Professor of Psychology*
- Carlson, Mary C., B.A. (1968)  
*Extension Assistant Professor in Extension Service*
- Carlson, Robert V., Ed.D. (1971)  
*Professor of Organizational, Counseling, and Foundational Studies*



- Carmichael, Donald L., Ph.D. (1982)  
*Research Associate Professor of Human Development Studies and Special Education*
- Carnes, Charlotte C., M.D. (1980)  
*Clinical Instructor in Pediatrics*
- Carnes, Timothy D., M.D. (1981)  
*Clinical Assistant Professor of Medicine*
- Carney, Jan K., M.D. (1984)  
*Clinical Instructor in Medicine*
- Carrard, Philippe, Ph.D. (1973)  
*Professor of Romance Languages*
- Carroll, Janet E., M.S.N. (1985)  
*Clinical Instructor in Obstetrics and Gynecology*
- Carroll, Ronald J., M.D. (1981)  
*Clinical Associate Professor of Medicine*
- Carter, Harvey, J.D. (1989)  
*Adjunct Assistant Professor of Natural Resources and Environmental Studies*
- Carter, Jeffrey E., B.S. (1985)  
*Extension Instructor in Extension Service*
- Carter, John H., M.A. (1979)  
*Lecturer in Human Development Studies*
- Carter, William P., Jr., M.D. (1985)  
*Clinical Assistant Professor of Surgery*
- Case, Delvyn C., Jr., M.D. (1981)  
*Clinical Associate Professor of Medicine*
- Cassell, Eugene A., Ph.D. (1974)  
*Professor of Natural Resources*
- Caswell, Jerry V., Ph.D. (1986)  
*Library Associate Professor in Bailey/Howe Library*
- Cathcart, Charles J., M.D. (1987)  
*Clinical Instructor in Medicine*
- Cats-Baril, William L., Ph.D. (1982)  
*Associate Professor of Business Administration*
- Causa-Steindler, Mariangela, Ph.D. (1986)  
*Visiting Assistant Professor of Romance Languages*
- Caven, Robert, M.D. (1986)  
*Instructor in Family Practice*
- Cernosia, Arthur W., J.D. (1989)  
*Adjunct Assistant Professor of Organizational, Counseling, and Foundational Studies*
- Chabut-Delavaux, Marie-Helene, Ph.D. (1984)  
*Assistant Professor of Romance Languages*
- Chamberlain, Erling W., Ph.D. (1962)  
*Professor of Mathematics*
- Chamberlain, Valerie M., Ph.D. (1985)  
*Professor of Vocational Education and Technology*
- Chandler, Richard C., M.D. (1985)  
*Clinical Assistant Professor of Surgery*
- Chang, Poh Y., M.B., B.Ch. (1988)  
*Clinical Instructor in Pediatrics*
- Chapitis, Jane, M.D., Ph.D. (1985)  
*Research Assistant Professor of Obstetrics and Gynecology*
- Chapman, James G., Ph.D. (1968)  
*Professor of Music*
- Charbonneau, Norbert F., M.A. (1960)  
*Lecturer in Computer Science*
- Chase, Christopher R., M.D. (1977)  
*Associate Professor of Anesthesiology*
- Chase, David S., M.D. (1971)  
*Clinical Assistant Professor of Ophthalmology*
- Chase, Marilyn, Ph.D. (1965)  
*Assistant Professor of Human Development Studies*
- Chase, Richard X., Ph.D. (1966)  
*Professor of Economics*
- Chattopadhyay, Somnath, Ph.D. (1988)  
*Assistant Professor of Mechanical Engineering*
- Chen, Hongda, Ph.D. (1990)  
*Assistant Professor of Animal Sciences*
- Chiappinelli, Emanuele Q., M.D. (1981)  
*Clinical Instructor in Pediatrics*
- Chilmonczyk, Barbara A., M.D. (1984)  
*Clinical Assistant Professor of Pediatrics*
- Chiu, Jen-Fu, Ph.D. (1978)  
*Professor of Biochemistry*
- Christadoss, Premkumar, M.B.B.S. (1985)  
*Assistant Professor of Pathology*
- Christensen, David P., Ph.D. (1987)  
*Assistant Professor of Philosophy*
- Christiansen, William C., B.S. (1985)  
*Extension Instructor in Extension Service*
- Christie, Lu, M.Ed. (1971)  
*Lecturer in Special Education*
- Christie, Walter R., M.D. (1980)  
*Clinical Associate Professor of Psychiatry*
- Christmas, William A., M.D. (1981)  
*Clinical Assistant Professor of Medicine*
- Chupack, Jeanette J., M.F.A. (1983)  
*Lecturer in Merchandising, Consumer Studies, and Design*
- Church, William R., Ph.D. (1986)  
*Research Assistant Professor of Biochemistry*
- Gioffari, Annamaria T., Ph.D. (1982)  
*Clinical Assistant Professor of Psychology*
- Giongoli, Alfred K., D.O. (1978)  
*Clinical Associate Professor of Neurology*
- Claffey, Thomas F., M.D. (1981)  
*Clinical Associate Professor of Medicine*
- Clapp, James F., M.D. (1970)  
*Professor of Obstetrics and Gynecology*
- Clark, Anne L., Ph.D. (1988)  
*Assistant Professor of Religion*
- Clark, David E., M.D. (1983)  
*Clinical Associate Professor of Surgery*
- Clark, J. Tobey, M.S. (1990)  
*Lecturer in Electrical Engineering*
- Clark, Robert A., M.B.A. (1988)  
*Assistant Professor of Business Administration*
- Clark, Suzanne M., M.A. (1978)  
*Library Associate Professor in Bailey/Howe Library*
- Clark, Virginia P., Ph.D. (1965)  
*Professor of English*
- Clarke, John H., Ed.D. (1977)  
*Assistant Professor of Professional Education and Curriculum Development*
- Clarke, Lorraine M., Ed.M. (1970)  
*Associate Professor of Technical Nursing*
- Clarke, Richard T., Ph.D. (1989)  
*Visiting Assistant Professor of Special Education*
- Clausen, John C., Ph.D. (1981)  
*Research Associate Professor of Natural Resources*
- Clements, John P., M.D. (1969)  
*Professor of Radiology and Medicine*
- Clemmons, Jackson J., M.D., Ph.D. (1962)  
*Professor of Pathology*
- Clewley, Elizabeth C., M.D. (1961)  
*Clinical Associate Professor of Pediatrics*
- Clewley, John D., Ph.D. (1985)  
*Research Assistant Professor of Chemistry*
- Clifford, Patrick P., M.D. (1988)  
*Clinical Instructor in Obstetrics and Gynecology*
- Cloninger, Chigee J., Ph.D. (1986)  
*Visiting Assistant Professor of Special Education*
- Clough, Elizabeth A., M.S. (1989)  
*Adjunct Assistant Professor of Technical Nursing*
- Cochran, Robert W., Ph.D. (1954)  
*Professor of English*
- Coddaire, David M., M.D. (1979)  
*Clinical Assistant Professor of Family Practice*
- Coffin, Laurence H., Jr., M.D. (1969)  
*Professor of Thoracic and Cardiac Surgery*
- Coffin, Roberta R., M.D. (1977)  
*Clinical Associate Professor of Pediatrics*
- Cohen, Judith A., M.S. (1981)  
*Associate Professor of Technical Nursing*
- Cohen, Julius G., M.D. (1950)  
*Professor of Psychiatry*

- Cohen, Lewis J., M.D. (1988)  
*Clinical Assistant Professor of Pediatrics*
- Cole, Cynthia H., M.D. (1984)  
*Assistant Professor of Pediatrics*
- Collen, Desire J., M.D., Ph.D. (1985)  
*Professor of Biochemistry and Medicine*
- Colletti, Richard B., M.D. (1974)  
*Assistant Professor of Pediatrics*
- Collier, Theodore A., M.D. (1972)  
*Clinical Assistant Professor of Medicine*
- Collins, Rollins J., M.S. (1990)  
*Professor of Military Studies*
- Committee, Bruce E., J.D., Ph.D. (1987)  
*Assistant Professor of Business Administration*
- Compas, Bruce E., Ph.D. (1981)  
*Associate Professor of Psychology*
- Condon, Andrew M., M.S. (1985)  
*Assistant Professor of Agricultural and Resource Economics*
- Condon, Jean A., M.A. (1967)  
*Lecturer in Human Development Studies*
- Connolly, Thomas W., D.M.D. (1979)  
*Clinical Assistant Professor of Oral Surgery*
- Conrad, David R., Ed.D. (1970)  
*Professor of Organizational, Counseling, and Foundational Studies*
- Cook, Francis W., M.D. (1984)  
*Clinical Assistant Professor of Family Practice*
- Cook, George L., M.A.T. (1978)  
*Extension Assistant Professor in Extension Service*
- Cook, Philip W., Ph.D. (1963)  
*Associate Professor of Botany*
- Cooke, Roger L., Ph.D. (1968)  
*Professor of Mathematics*
- Cooper, Sheldon M., M.D. (1982)  
*Professor of Medicine*
- Cope, Timothy T., M.D. (1982)  
*Clinical Assistant Professor of Family Practice*
- Copeland, Kenneth C., M.D. (1985)  
*Associate Professors of Pediatrics*
- Copeland, Lucia G., M.S. (1987)  
*Assistant Professor of Technical Nursing*
- Copeland, Rodney E., Ph.D. (1980)  
*Adjunct Associate Professor of Psychology*
- Cornbrooks, Carson J., Ph.D. (1982)  
*Associate Professor of Anatomy and Neurobiology*
- Corrigan, Michael J., M.D. (1990)  
*Clinical Instructor in Family Practice*
- Costante, Joseph F., Ph.D. (1976)  
*Extension Associate Professor of Plant and Soil Science*
- Costanza, Michael C., Ph.D. (1977)  
*Associate Professor of Statistics*
- Costello, Paul M., M.D. (1985)  
*Clinical Instructor in Pediatrics*
- Cowan, D. Brookes, Ph.D. (1983)  
*Lecturer in Sociology*
- Cox, Paul M., Jr., M.D. (1981)  
*Associate Professor of Medicine*
- Crabb, John W., Ph.D. (1987)  
*Adjunct Associate Professor of Biochemistry*
- Craighead, John E., M.D. (1968)  
*Professor of Pathology*
- Crane, Nancy B., M.S. (1969)  
*Library Professor in Bailey/Howe Library*
- Cravedi-Cheng, Lia, M.Ed. (1989)  
*Lecturer in Special Education*
- Creelman, Wayne L., M.D. (1986)  
*Clinical Associate Professor of Psychiatry*
- Crichfield, Grant, Ph.D. (1968)  
*Associate Professor of Romance Languages*
- Croze, Ruth A., M.D. (1982)  
*Clinical Instructor in Family Practice*
- Cross, James M., B.S. (1964)  
*Instructor in Human Development Studies*
- Cross, Robert M., M.D. (1972)  
*Clinical Instructor in Medicine*
- Crouch, Edward P., III, M.D. (1984)  
*Clinical Instructor in Medicine*
- Crouch, Milton H., M.S. (1969)  
*Library Professor in Bailey/Howe Library*
- Crouse, Roger L., M.S. (1990)  
*Lecturer in Business Administration*
- Culver, Jimmy L., D.D.S. (1976)  
*Clinical Instructor in Surgery*
- Curci, Michael R., M.D. (1982)  
*Clinical Assistant Professor of Surgery*
- Currier, Willard F., M.S. (1987)  
*Lecturer in Human Development Studies*
- Currier, William W., Ph.D. (1977)  
*Associate Professor of Agricultural Biochemistry*
- Cutler, D. Joshua, M.D. (1986)  
*Clinical Instructor in Medicine*
- Cutler, Stephen J., Ph.D. (1984)  
*Bishop Robert F. Joyce Distinguished University Professor of Gerontology*
- Cutroneo, Kenneth R., Ph.D. (1976)  
*Professor of Biochemistry*
- Czerniawski, Florence M., B.A. (1967)  
*Instructor in Medical Technology*
- Dale, Rosemary L., Ed.D. (1976)  
*Associate Professor of Professional and Technical Nursing*
- Danforth, Elliott, Jr., M.D. (1970)  
*Professor of Medicine*
- Danielson, Paul A., D.M.D. (1978)  
*Clinical Assistant Professor of Oral Surgery*
- Danielson, Ursel, M.D. (1972)  
*Clinical Associate Professor of Psychiatry*
- Danigelis, Nicholas L., Ph.D. (1975)  
*Associate Professor of Sociology*
- Dapice, Lynn A., M.S. (1988)  
*Adjunct Assistant Professor of Technical Nursing*
- Davenport, David A., M.M. (1988)  
*Assistant Professor of Music*
- Davies, William M., M.D. (1989)  
*Assistant Professor of Medicine*
- Davila de Keller, Clorinda C., B.A. (1988)  
*Lecturer in Romance Languages*
- Davis, Elizabeth J., M.P.H. (1988)  
*Adjunct Assistant Professor of Professional Nursing*
- Davis, George B., M.D.C.M. (1972)  
*Clinical Instructor in Medicine*
- Davis, Gerald S., M.D. (1971)  
*Professor of Medicine*
- Davis, John H., M.D. (1968)  
*Professor of Surgery*
- Davis, Robert E., M.D. (1968)  
*Clinical Professor of Obstetrics and Gynecology*
- Davis, Wendy S., M.D. (1987)  
*Assistant Professor of Pediatrics*
- Davison, Jean M., Ph.D. (1955)  
*Lyman-Roberts Professor of Classical Languages and Literature and Professor of History*
- Davison, John A., Ph.D. (1967)  
*Associate Professor of Zoology*
- Davison, William, E., M.F.A. (1967)  
*Professor of Art*
- Dawson, Robert F., Ph.D. (1969)  
*Professor of Civil Engineering and Computer Science*
- Daxton, Scott B., (1990)  
*Instructor in Military Studies*
- Dean, Howard B., M.D. (1987)  
*Clinical Assistant Professor of Medicine*
- Deane, Robert S., M.B., B.Ch. (1967)  
*Associate Professor of Anesthesiology*
- Deaton, Jeffrey L., M.D. (1987)  
*Instructor in Obstetrics and Gynecology*

- Deck, Edith F., M.S. (1969)  
*Associate Professor of Professional Nursing*
- DeHayes, Donald H., Ph.D. (1977)  
*Professor of Natural Resources*
- Deininger, Raymond J., A.S. (1987)  
*Instructor in Radiologic Technology*
- Delozier, Howard L., M.D. (1978)  
*Assistant Professor of Otolaryngology*
- Deming, Howard R., M.D. (1981)  
*Clinical Associate Professor of Radiology*
- Dempsey, Stephen J., Ph.D. (1987)  
*Assistant Professor of Business Administration*
- Dennis, Donald F., M.Ph. (1985)  
*Lecturer in Natural Resources*
- Dennis, Ruth E., M.Ed. (1988)  
*Lecturer in Special Education*
- Dennison, W. Landon, Jr., M.D. (1970)  
*Clinical Associate Professor of Medicine*
- Desieyes, Charles J., M.D. (1981)  
*Clinical Instructor in Family Practice*
- Desilvey, Dennis L., M.D. (1984)  
*Clinical Assistant Professor of Medicine*
- Detenbeck, Robert W., Ph.D. (1967)  
*Professor of Physics*
- Devault, Arthur R., Ph.D. (1988)  
*Adjunct Assistant Professor of Statistics*
- Devlin, John T., M.D. (1983)  
*Associate Professor of Medicine*
- Dickerman, Joseph D., M.D. (1972)  
*Professor of Pediatrics*
- Dickerson, Albert I., Jr., Ph.D. (1966)  
*Associate Professor of English*
- Dickerson, Mary J., M.A. (1973)  
*Assistant Professor of English*
- Dietrich, Peter A., M.D. (1971)  
*Professor of Radiology*
- Dietzel, Cleason S., Ph.D. (1971)  
*Clinical Associate Professor of Psychology*
- Ding, Hongming, Ph.D. (1989)  
*Visiting Assistant Professor of Mathematics*
- Dinitz, Jeffrey H., Ph.D. (1980)  
*Associate Professor of Mathematics*
- Dinitz, Susan M., Ph.D. (1988)  
*Lecturer in English*
- Diouf, Moustapha, Ph.D. (1989)  
*Assistant Professor of Sociology*
- Dissin, Jonathan, M.D. (1988)  
*Assistant Professor of Neurology*
- Ditchey, Roy V., M.D. (1985)  
*Associate Professor of Medicine*
- Does, Richard B., Ph.D. (1969)  
*Clinical Assistant Professor of Psychology*
- Doil, Kenneth L., M.D. (1980)  
*Clinical Assistant Professor of Obstetrics and Gynecology*
- Doiron, Richard G., Ph.D. (1987)  
*Clinical Associate Professor of Psychiatry*
- Dolci, Elizabeth D., Ph.D. (1989)  
*Research Assistant Professor of Pharmacology*
- Donegan, Desmond J., M.B., B.Ch. (1983)  
*Clinical Assistant Professor of Cardiology*
- Donnellan, La Rae M., M.A. (1975)  
*Extension Professor of Vocational Education and Technology*
- Donnelly, Catherine W., Ph.D. (1983)  
*Associate Professor of Animal Sciences*
- Donnelly, John R., Ph.D. (1969)  
*Associate Professor of Natural Resources*
- Donnelly, L. Scott, Ph.D. (1983)  
*Adjunct Assistant Professor of Animal Sciences*
- Doolan, Barry L., Ph.D. (1970)  
*Associate Professor of Geology*
- Dopp, Sarah L., M.A. (1977)  
*Clinical Instructor in Medical Technology*
- Dorsk, Brian M., M.D. (1981)  
*Clinical Assistant Professor of Medicine*
- Dorwart, Robert H., M.D. (1986)  
*Associate Professor of Radiology*
- Douglas, Jeanne M., M.S. (1985)  
*Lecturer in Computer Science*
- Douglas, Priscilla, M.S. (1988)  
*Adjunct Instructor in Communication Science and Disorders*
- Dowling, Patrick A., M.D. (1982)  
*Clinical Assistant Professor of Orthopaedics and Rehabilitation*
- Downer, Richard N., Ph.D. (1967)  
*Associate Professor of Civil Engineering*
- Drake, Emerson H., M.D. (1982)  
*Clinical Professor of Surgery*
- Drake, John C., Ph.D. (1970)  
*Associate Professor of Geology*
- Dransfield, Douglas A., M.D. (1980)  
*Clinical Assistant Professor of Pediatrics*
- Driscoll, John P., M.D. (1984)  
*Clinical Assistant Professor of Medicine*
- Driver, Edwin D., Ph.D. (1989)  
*Visiting Professor of Sociology*
- Drolet, Suzanne L., M.A. (1987)  
*Lecturer in Romance Languages*
- Du, GongHaun, B.A. (1989)  
*Research Associate Professor of Physics*
- Ducharme, Edward R., Ed.D. (1973)  
*Professor of Organizational, Counseling, and Foundational Studies*
- Dummit, David S., Ph.D. (1984)  
*Assistant Professor of Mathematics*
- Duncan, Paula M., M.D. (1984)  
*Clinical Assistant Professor of Pediatrics*
- Dunlop, Lawrence J., Ph.D. (1989)  
*Lecturer in Electrical Engineering*
- Dunlop, William L., M.L. (1968)  
*Library Assistant Professor in Bailey/Howe Library*
- Dunn, Christopher W., B.S. (1989)  
*Lecturer in Natural Resources*
- Durett, Carol L., B.S. (1981)  
*Clinical Instructor in Medical Technology*
- Durham, Delcie R., Ph.D. (1989)  
*Associate Professor of Mechanical Engineering*
- Dyhrberg, John S., M.D. (1984)  
*Clinical Assistant Professor of Urology*
- Dykes, Lucinda J., M.D. (1988)  
*Clinical Assistant Professor of Pediatrics*
- Dyment, Paul G., M.D. (1986)  
*Professor of Pediatrics*
- Earle, Donald V., M.B.A. (1989)  
*Clinical Instructor in Family Practice*
- Echelberger, Herbert E., Ph.D. (1985)  
*Adjunct Associate Professor of Natural Resources*
- Eckhardt, Shohreh, B.A. (1986)  
*Research Associate in Pharmacology*
- Eddy, William H., Jr., B.A. (1980)  
*Adjunct Assistant Professor of Natural Resources and Environmental Studies*
- Edelman, Susan W., M.Ed. (1977)  
*Lecturer in Special Education and Physical Therapy*
- Edwards, Keith R., M.D. (1987)  
*Clinical Assistant Professor of Neurology*
- Edwards, Margaret F., Ph.D. (1971)  
*Associate Professor of English*
- Elkins, Alan M., M.D. (1980)  
*Professor of Psychiatry*
- Ellerson, R. David, M.D. (1970)  
*Clinical Instructor in Pediatrics*
- Elliott, Carolyn M., Ph.D. (1987)  
*Professor of Political Science*
- Elliott, Norris A., M.E.Ed. (1967)  
*Extension Associate Professor in Extension Service*

- Elliott, Riley A., D.D.S. (1983)  
*Assistant Professor of Anesthesiology*
- Ellis, John, Ph.D. (1980)  
*Research Associate Professor of Psychiatry*
- Emanuelson, Jane F., A.S. (1987)  
*Clinical Instructor in Dental Hygiene*
- Emerson, Faith G., M.A. (1959)  
*Associate Professor of Professional Nursing*
- Emery, Carol, M.A. (1987)  
*Adjunct Instructor in Communication Science and Disorders*
- Emery, E. Stanley, III, M.D. (1970)  
*Associate Professor of Neurology and Pediatrics*
- Emery, Michael J., M.Ed. (1984)  
*Assistant Professor of Physical Therapy*
- Emmanuel, Narbeth R., Ph.D. (1981)  
*Assistant Professor of Organizational, Counseling, and Foundational Studies*
- Engel, Richard M., M.D. (1988)  
*Clinical Assistant Professor of Medicine*
- English, Wesley J., M.D. (1982)  
*Clinical Associate Professor of Surgery*
- Eppstein, Margaret J., M.S. (1983)  
*Lecturer in Computer Science*
- Erb, Clinton A., Ph.D. (1971)  
*Associate Professor of Professional Education and Curriculum Development*
- Ernst, David C., M.D. (1980)  
*Clinical Assistant Professor of Obstetrics and Gynecology*
- Ervin, Thomas J., M.D. (1985)  
*Lecturer in Medicine*
- Ervin, William C., M.D. (1981)  
*Clinical Assistant Professor of Medicine*
- Eschholz, Paul A., Ph.D. (1969)  
*Professor of English*
- Etherton, Bud, Ph.D. (1968)  
*Professor of Botany*
- Evans, John N., Ph.D. (1976)  
*Professor of Physiology and Biophysics*
- Evans, Stanley J., M.D. (1985)  
*Clinical Assistant Professor of Psychiatry*
- Evering, Frederick C., Jr., Ph.D. (1965)  
*Professor of Electrical Engineering*
- Ezerman, Elizabeth B., Ph.D. (1988)  
*Lecturer in Anatomy and Neurobiology*
- Fairbank, Jonathan T., M.D. (1976)  
*Associate Professor of Radiology*
- Fanning, Constance M., L.R.C.P. (1980)  
*Clinical Assistant Professor of Psychiatry*
- Fanning, Joseph P., M.B., B.Ch. (1981)  
*Clinical Associate Professor of Pathology*
- Farnham, John E., D.M.D. (1963)  
*Clinical Professor of Oral Surgery and Associate Professor of Dental Hygiene*
- Farnham, Richard A., M.Ed. (1974)  
*Lecturer in Human Development Studies*
- Farley, Marian D., M.L.S. (1990)  
*Library Assistant Professor in Dana Medical Library*
- Farrell, Nicholas P., Ph.D. (1984)  
*Research Associate Professor of Chemistry*
- Farrell, Sandra M., M.S. (1968)  
*Lecturer in Human Development Studies*
- Farrell, William H., Ph.D. (1988)  
*Adjunct Assistant Professor of Psychology*
- Fassler, David G., M.D. (1987)  
*Clinical Assistant Professor of Psychiatry*
- Faucette, Robert A., M.D. (1982)  
*Clinical Assistant Professor of Pediatrics*
- Fawcett, Robin A., M.F.A. (1989)  
*Assistant Professor of Theatre*
- Feidner, Edward J., M.F.A. (1958)  
*Professor of Theatre*
- Feitelberg, Samuel B., M.A. (1971)  
*Professor of Physical Therapy*
- Feldman, Jan L., Ph.D. (1982)  
*Associate Professor of Political Science*
- Felt, Jeremy P., Ph.D. (1957)  
*Professor of History*
- Fengler, Alfred P., Ph.D. (1976)  
*Associate Professor of Sociology*
- Fengler-Stephany, Christie K., Ph.D. (1970)  
*Associate Professor of Art*
- Fenn, Mary Ellen, M.D. (1980)  
*Clinical Instructor in Obstetrics and Gynecology*
- Fenton, Ardith M., B.S. (1987)  
*Extension Instructor in Extension Service*
- Fenwick, James W., Ph.D. (1986)  
*Research Assistant Professor of Statistics*
- Ferguson, John C., M.D. (1982)  
*Clinical Assistant Professor of Family Practice*
- Fernandez, Lisa M., M.Ed. (1981)  
*Lecturer in Human Development Studies*
- Ferreira, Charles W., Ph.D. (1975)  
*Associate Professor of Vocational Education and Technology*
- Ferreira, Patricia J., M.A. (1988)  
*Lecturer in English*
- Ferris-Prabhu, Albert V., Ph.D. (1987)  
*Adjunct Professor of Mechanical Engineering*
- Fiekers, Jerome F., Ph.D. (1978)  
*Associate Professor of Anatomy and Neurobiology*
- Fife, C. Lynn, Ph.D. (1966)  
*Associate Professor of Agricultural and Resource Economics*
- Fifield, William K., M.D. (1982)  
*Clinical Assistant Professor of Family Practice*
- Fillyaw, Michael J., M.S. (1983)  
*Clinical Instructor in Neurology*
- Fink, Theodore J., M.D. (1977)  
*Clinical Instructor in Medicine*
- Finney, Henry C., Ph.D. (1973)  
*Associate Professor of Sociology*
- Fiore, Joellen B., B.S. (1986)  
*Clinical Instructor in Medical Technology*
- Fischer, Joseph C., M.A. (1980)  
*Lecturer in Human Development Studies*
- Fischer, Robin A., M.D. (1989)  
*Instructor in Obstetrics and Gynecology*
- Fischer, Steven R., D.D.S. (1987)  
*Lecturer in Dental Hygiene*
- Fishell, Kenneth N., Ed.D. (1971)  
*Professor of Professional Education and Curriculum Development*
- Fisher, Randall L., M.E.A. (1988)  
*Assistant Professor of Military Studies*
- Fishman, Laura T., Ph.D. (1976)  
*Associate Professor of Sociology*
- Fitzgerald, Carol R., M.A.T. (1977)  
*Extension Associate Professor in Extension Service*
- Fitzgerald, John M., M.D. (1988)  
*Clinical Instructor in Medicine*
- Fitzgerald, John R., M.D. (1961)  
*Clinical Assistant Professor of Medicine*
- Fitzgerald, Martha D., Ed.D. (1970)  
*Associate Professor of Special Education*
- Fives-Taylor, Paula M., Ph.D. (1976)  
*Professor of Microbiology and Molecular Genetics*
- Flanagan, Martin E., M.D. (1962)  
*Associate Professor of Neurosurgery*
- Flanagan, Ted B., Ph.D. (1961)  
*Professor of Chemistry and Mechanical Engineering*
- Fleming, Shari B., M.M. (1970)  
*Lecturer in Music*
- Flynn, Brian S., Sc.D. (1980)  
*Research Assistant Professor of Family Practice*

- Flynn, Linda L., M.Ed. (1989)  
*Visiting Assistant Professor of Special Education*
- Foley, Marion R., B.S. (1980)  
*Clinical Assistant Professor in Obstetrics and Gynecology*
- Folta, Jeannette R., Ph.D. (1969)  
*Professor of Sociology*
- Fonda, Bruce J., M.S. (1980)  
*Lecturer in Anatomy and Neurobiology*
- Fondacaro, Karen M., Ph.D. (1988)  
*Clinical Assistant Professor of Psychology*
- Foote, Richard M., Ph.D. (1981)  
*Associate Professor of Mathematics*
- Forcier, Lawrence K., Ph.D. (1977)  
*Associate Professor of Natural Resources*
- Ford, Dorothy E., M.D. (1968)  
*Clinical Associate Professor of Orthopaedics and Rehabilitation*
- Ford, John R., Ph.D. (1987)  
*Assistant Professor of Agricultural and Resource Economics*
- Ford, Sandra D., M.A. (1987)  
*Lecturer in Human Development Studies*
- Forehand, Cynthia J., Ph.D. (1987)  
*Assistant Professor of Anatomy and Neurobiology*
- Forgays, Deborah K., M.S. (1990)  
*Lecturer in Psychology*
- Forgays, Donald G., Ph.D. (1964)  
*Professor of Psychology*
- Forrest, Joshua B., Ph.D. (1989)  
*Assistant Professor of Political Science*
- Forsyth, Ben R., M.D. (1966)  
*Professor of Medicine and Associate Professor of Microbiology and Molecular Genetics*
- Foss, Donald C., Ph.D. (1966)  
*Professor of Animal Sciences*
- Foss, Robert D., Ph.D. (1989)  
*Adjunct Associate Professor of Psychology*
- Foster, James C., M.D. (1987)  
*Clinical Instructor in Pediatrics*
- Foster, Roger S., Jr., M.D. (1970)  
*Professor of Surgery*
- Fowler, Nicholas K., M.D. (1982)  
*Clinical Assistant Professor of Pediatrics*
- Fox, Carolyn W., M.L.I.S. (1981)  
*Library Assistant Professor in Dana Medical Library*
- Fox, Timothy J., M.Ed. (1985)  
*Lecturer in Special Education*
- Fox, Wayne L., Ph.D. (1969)  
*Professor of Special Education*
- Francis, Gerald P., Ph.D. (1980)  
*Professor of Mechanical Engineering*
- Francke, Bertold R., M.D. (1990)  
*Clinical Assistant Professor of Psychiatry*
- Frankowski, Barbara L., M.D. (1985)  
*Assistant Professor of Pediatrics*
- Frederick, Philip P., M.D. (1987)  
*Clinical Instructor in Medicine*
- Freedman, Steven L., Ph.D. (1964)  
*Associate Professor of Anatomy and Neurobiology*
- Frey, Lois M., M. E. Ed. (1977)  
*Extension Instructor in Extension Service*
- Fries, Timothy J., M.D. (1986)  
*Assistant Professor of Neurology*
- Fritz, Ronald E., M.D. (1983)  
*Clinical Associate Professor of Anesthesiology*
- Froeb, Kurt A., M.A. (1989)  
*Assistant Professor of Military Studies*
- Frost, Richard B., M.D. (1985)  
*Clinical Instructor in Medicine*
- Frymoyer, John W., M.D. (1969)  
*Professor of Orthopaedics and Rehabilitation*
- Fuhr, Peter L., Ph.D. (1985)  
*Assistant Professor of Electrical Engineering*
- Fuller, Gerald R., Ed.D. (1968)  
*Professor of Vocational Education and Technology and Professional Education and Curriculum Development*
- Fulwiler, Toby E., Ph.D. (1983)  
*Professor of English*
- Gade, Daniel W., Ph.D. (1966)  
*Professor of Geography*
- Gaenslen, Fritz, R., Ph.D. (1984)  
*Assistant Professor of Political Science*
- Gagne, Margaret P., M.S. (1989)  
*Lecturer in Technical Nursing*
- Gallagher, Connell B., M.S. (1970)  
*Library Professor in Bailey/Howe Library*
- Gallagher, John J., M.D. (1987)  
*Clinical Assistant Professor of Obstetrics and Gynecology*
- Gamelli, Richard L., M.D. (1979)  
*Professor of Surgery*
- Gannon, David E., M.D. (1988)  
*Assistant Professor of Medicine*
- Gannon, Jane M., M.S.N. (1987)  
*Clinical Instructor in Obstetrics and Gynecology*
- Ganter, Granville M., B.A. (1989)  
*Lecturer in English*
- Ganza, Kenneth S., M.A. (1988)  
*Visiting Assistant Professor of Art*
- Garcia-Roldan, Jose-Luis, M.D., Ph.D. (1988)  
*Visiting Assistant Professor of Pharmacology*
- Gatti, James F., Ph.D. (1972)  
*Associate Professor of Business Administration*
- Gay, Barbara T., M.L.S. (1962)  
*Library Associate Professor in Bailey/Howe Library*
- Gazda, Thomas D., M.D. (1985)  
*Clinical Assistant Professor of Psychiatry*
- Gedeon, Shirley J., Ph.D. (1981)  
*Associate Professor of Economics*
- Geiger, William E., Jr., Ph.D. (1974)  
*Professor of Chemistry*
- Geller, Berta M., M.Ed. (1981)  
*Lecturer in Human Development Studies*
- Gennari, F. John, M.D. (1979)  
*Professor of Medicine*
- Geno, Marie J., M.A. (1972)  
*Lecturer in Romance Languages*
- Geno, Thomas H., Ph.D. (1965)  
*Associate Professor of Romance Languages*
- Gentry, Stokes, M.D. (1962)  
*Clinical Professor of Pediatrics*
- Geoghegan, Thomas (1983)  
*Lecturer in Music*
- Geraghty, Sheila, M.S. (1987)  
*Adjunct Instructor in Communication Science and Disorders*
- Geran, Kathleen R., M.S. (1988)  
*Adjunct Assistant Professor of Technical Nursing*
- Gerber, Judith R., M.F.A. (1989)  
*Lecturer in English*
- Gerlach, Robert W., D.D.S. (1987)  
*Assistant Professor of Dental Hygiene*
- Gerson, William T., M.D. (1988)  
*Clinical Assistant Professor of Pediatrics*
- Giangreco, Michael F., Ph.D. (1988)  
*Visiting Assistant Professor of Special Education*
- Giasson, Susan, B.S. (1985)  
*Instructor in Radiologic Technology*
- Gibbard, Bruce A., M.D. (1981)  
*Clinical Associate Professor of Psychiatry*
- Gibbons, Walter R., Ph.D. (1971)  
*Professor of Physiology and Biophysics*
- Gibson, Cheryl A., M.D. (1988)  
*Assistant Professor of Obstetrics and Gynecology*
- Gibson, Kenneth S., M.S. (1964)  
*Extension Professor of Animal Sciences*
- Gibson, Mark, M.D. (1978)  
*Associate Professor of Obstetrics and Gynecology*
- Gibson, Mary H., M.S.N. (1979)  
*Clinical Instructor in Obstetrics and Gynecology*

- Gibson, William A., Ph.D. (1986)  
*Associate Professor of Economics*
- Gibson, William S., B.S. (1988)  
*Extension Instructor in Extension Service*
- Gilbert, Alphonse H., Ph.D. (1969)  
*Associate Professor of Agricultural and Resource Economics*
- Gilbert, Stuart, G., M.D. (1981)  
*Clinical Associate Professor of Radiology*
- Gilbertson, Eric, B.A. (1990)  
*Lecturer in History*
- Gilleland, Brady B., Ph.D. (1957)  
*Professor of Classics*
- Gilligan, Michael W., B.S. (1984)  
*Lecturer in Human Development Studies*
- Gilmore, James A., Ph.D. (1975)  
*Assistant Professor of Animal Sciences*
- Giroux, Sandra N., B.S. (1985)  
*Clinical Instructor in Medical Technology*
- Givertz, Bernard, M.D. (1981)  
*Clinical Assistant Professor of Medicine*
- Gleeson, Cathleen J., Ph.D. (1989)  
*Visiting Assistant Professor of Family Practice*
- Glesne, Corrine E., Ph.D. (1986)  
*Assistant Professor of Organizational, Counseling, and Foundational Studies*
- Gobin, Robert J., Ph.D. (1965)  
*Professor of Human Development Studies*
- Goddard, Catherine F., M.L.S. (1988)  
*Library Assistant Professor in Dana Medical Library*
- Going, Joan L., M.S. (1989)  
*Adjunct Instructor in Communication Science and Disorders*
- Goldberg, Joel M., Ph.D. (1982)  
*Associate Professor of Chemistry*
- Golden, Gale H., M.S.W. (1982)  
*Clinical Assistant Professor of Psychiatry*
- Golden, Kenneth I., Ph.D. (1986)  
*Professor of Electrical Engineering and Mathematics*
- Goldfarb, Walter B., M.D. (1982)  
*Clinical Assistant Professor of Surgery*
- Goldfine, Peter E., M.D. (1980)  
*Clinical Associate Professor of Psychiatry*
- Goldhaber, Dale E., Ph.D. (1973)  
*Associate Professor of Human Development Studies*
- Goldhaber, Jeanne D., M.Ed. (1984)  
*Lecturer in Human Development Studies*
- Golodetz, Arnold, M.D. (1985)  
*Clinical Associate Professor of Medicine*
- Gomez, Antonio J., M.D. (1970)  
*Associate Professor of Neurology and Communication Science and Disorders*
- Goodman, Noel C., M.D. (1990)  
*Clinical Assistant Professor of Psychiatry*
- Goodnight, Charles J., Ph.D. (1988)  
*Assistant Professor of Zoology*
- Goodrich, John F., M.D. (1982)  
*Clinical Assistant Professor of Pediatrics*
- Goodson, Hesterly B., B.A. (1986)  
*Lecturer in English*
- Goodwin, James H., M.S. (1988)  
*Assistant Professor of Radiology*
- Gordon, Lawrence R., Ph.D. (1970)  
*Associate Professor of Psychology*
- Gordon, Robert D., M.D. (1989)  
*Associate Professor of Medicine*
- Gordon, Robert J., Ph.D. (1979)  
*Associate Professor of Anthropology*
- Gotlieb, Alan R., Ph.D. (1974)  
*Extension Professor of Plant and Soil Science*
- Gottlieb, Charles D., M.S.W. (1980)  
*Lecturer in Social Work and Organizational, Counseling, and Foundational Studies*
- Gottlieb, Diane T., M.S.W. (1983)  
*Lecturer in Organizational, Counseling, and Foundational Studies*
- Grabowski, Eugene W., M.D. (1988)  
*Clinical Assistant Professor of Surgery*
- Grace, Christopher J., M.D. (1987)  
*Assistant Professor of Medicine*
- Graffagnino, J. Kevin, M.A. (1977)  
*Library Associate Professor in Bailey/Howe Library*
- Graham, William G., M.D. (1971)  
*Professor of Medicine*
- Graman, Howard, B., M.D. (1978)  
*Associate Professor of Medicine*
- Granai, Cornelius O., Jr., M.D. (1967)  
*Clinical Assistant Professor of Obstetrics and Gynecology*
- Grant, Barbara W., M.D. (1984)  
*Associate Professor of Medicine*
- Grayson, Jane, Ph.D. (1979)  
*Clinical Assistant Professor of Psychiatry*
- Green, Carol A., M.S.N. (1989)  
*Adjunct Assistant Professor of Technical Nursing*
- Green, Janet E., Ph.D. (1987)  
*Lecturer in Romance Languages*
- Green-Hernandez, Carol, Ph.D. (1988)  
*Adjunct Assistant Professor of Professional Nursing*
- Greig, Harold A., M.P.E. (1962)  
*Assistant Professor of Human Development Studies*
- Gribbons, Jackie M., M.A. (1966)  
*Assistant Professor of Organizational, Counseling, and Foundational Studies*
- Griffin, Christine G., M.S. (1988)  
*Lecturer in Medical Technology*
- Griffin, John P., M.D. (1978)  
*Clinical Assistant Professor of Medicine*
- Griffin, Robert S., Ph.D. (1974)  
*Associate Professor of Professional Education and Curriculum Development*
- Grimes, Charles K., M.D. (1984)  
*Clinical Assistant Professor of Radiology*
- Grinnell, D. Jacque, D.B.A. (1978)  
*Professor of Business Administration*
- Grobler, Leon J., M.Med. (1987)  
*Assistant Professor of Orthopaedics and Rehabilitation*
- Groggel, Gerald C., M.D. (1989)  
*Associate Professor of Medicine*
- Gross, Cordell E., M.D. (1987)  
*Professor of Neurology*
- Gross, Kenneth I., Ph.D. (1987)  
*Professor of Mathematics*
- Grubinger, Vernon P., Ph.D. (1990)  
*Extension Assistant Professor in Extension Service*
- Guerette, Sally C., M.S. (1969)  
*Lecturer in Human Development Studies*
- Guiduli, Robert C., M.D. (1966)  
*Clinical Associate Professor of Ophthalmology*
- Guignon, Charles B., Ph.D. (1985)  
*Associate Professor of Philosophy*
- Guillot, Ann P., M.D. (1979)  
*Associate Professor of Pediatrics*
- Guitar, Barry E., Ph.D. (1976)  
*Professor of Communication Science and Disorders and Psychology*
- Gump, Dieter W., M.D. (1966)  
*Professor of Medicine and Microbiology and Molecular Genetics*
- Gundel, Walter D., M.D.C.M. (1987)  
*Associate Professor of Medicine*
- Gundry, Cooper R., M.D. (1989)  
*Assistant Professor of Radiology*
- Gunther, Peter G., M.D. (1985)  
*Assistant Professor of Medicine*
- Gurdon, Michael A., Ph.D. (1980)  
*Associate Professor of Business Administration*
- Gussner, Robert E., Ph.D. (1969)  
*Assistant Professor of Religion*

- Gustafson, Thomas J., M.A. (1978)  
*Lecturer in Organizational, Counseling, and Foundational Studies*
- Gutman, Stanley T., Ph.D. (1971)  
*Professor of English*
- Guttmacher, Alan E., M.D. (1987)  
*Assistant Professor of Pediatrics*
- Hacker, Miles P., Ph.D. (1979)  
*Associate Professor of Pharmacology*
- Hackford, Robert R., Jr., M.D. (1980)  
*Clinical Instructor in Pediatrics*
- Haddock, Joseph H., M.D. (1981)  
*Clinical Assistant Professor of Medicine*
- Haddow, James E., M.D. (1980)  
*Clinical Associate Professor of Pediatrics and Obstetrics and Gynecology*
- Hadeka, Michele A., M.S. (1979)  
*Associate Professor of Professional Nursing*
- Haerberle, Joe R., Ph.D. (1988)  
*Assistant Professor of Physiology and Biophysics*
- Hagan, Joseph F., Jr., M.D. (1979)  
*Clinical Assistant Professor of Pediatrics*
- Haggerty, Donald R., M.B.A. (1989)  
*Lecturer in Business Administration*
- Haisch, Carl E., M.D. (1984)  
*Associate Professor of Surgery*
- Hall, Mary S., Ph.D. (1968)  
*Associate Professor of English*
- Hall, Robert W., Ph.D. (1957)  
*James Marsh Professor of Intellectual and Moral Philosophy*
- Hall, William J., III, M.D. (1981)  
*Clinical Associate Professor of Medicine*
- Hallee, Theodore J., M.D. (1984)  
*Clinical Assistant Professor of Medicine*
- Hallett, George W., M.D. (1980)  
*Clinical Professor of Pediatrics*
- Halvorsen, Lisa, M.A. (1984)  
*Extension Associate Professor in Extension Service*
- Hamel, Herbert E., Jr., M.D. (1983)  
*Clinical Instructor in Anesthesiology*
- Hamel-Bissell, Brenda P., Ed.D. (1981)  
*Associate Professor of Professional Nursing*
- Hamilton, Ruth I., Ph.D. (1987)  
*Visiting Assistant Professor of Special Education and Research Assistant Professor of Psychology*
- Hammond, Paulette B., B.S. (1984)  
*Clinical Instructor in Medical Technology*
- Hamrell, Burt B., M.D., Ph.D. (1968)  
*Associate Professor of Physiology and Biophysics and Medicine*
- Hamrell, Recille C., M.S. (1987)  
*Adjunct Instructor in Communication Science and Disorders*
- Hand, Samuel B., Ph.D. (1961)  
*Professor of History*
- Hanley, Edward M., Ph.D. (1969)  
*Professor of Professional Education and Curriculum Development*
- Hannah, Judith L., Ph.D. (1982)  
*Associate Professor of Geology*
- Hannah, Peter R., Ph.D. (1967)  
*Professor of Natural Resources*
- Hannemann, Joseph H., M.D. (1981)  
*Clinical Associate Professor of Radiology*
- Hannigan, Jeffrey P., B.A.R.C. (1989)  
*Lecturer in Art*
- Hansen, Chad D., Ph.D. (1978)  
*Professor of Philosophy*
- Hanson, Patricia M., Ph.D. (1989)  
*Lecturer in Merchandising, Consumer Studies, and Design*
- Happ, George M., Ph.D. (1978)  
*Professor of Zoology*
- Hardesty, Vaughn A., Ph.D. (1980)  
*Clinical Assistant Professor of Psychiatry*
- Hardin, Nicholas J., M.D. (1977)  
*Associate Professor of Pathology*
- Hardy, Edmund W., M.D. (1981)  
*Clinical Assistant Professor of Medicine*
- Harper, James A., M.D. (1986)  
*Instructor in Family Practice*
- Harper, Wendy S., M.S. (1989)  
*Lecturer in Plant and Soil Science*
- Harrington, Elaine K., B.S. (1989)  
*Extension Instructor in Extension Service*
- Harris, Douglas E., Ph.D. (1984)  
*Adjunct Professor of Organizational, Counseling, and Foundational Studies*
- Harris, Everett W., Ed.D. (1978)  
*Extension Associate Professor of Vocational Education and Technology*
- Harris, Mark W., B.S. (1985)  
*Clinical Instructor in Radiologic Technology*
- Hart, Beth A., Ph.D. (1970)  
*Associate Professor of Biochemistry*
- Hartenstein, Robert W., M.S. (1982)  
*Adjunct Instructor in Communication Science and Disorders*
- Harvey, Richard A., M.D. (1988)  
*Assistant Professor of Surgery*
- Hasazi, Joseph E., Ph.D. (1970)  
*Associate Professor of Psychology*
- Hasazi, Susan E., Ed.D. (1976)  
*Professor of Special Education and Assistant Professor of Vocational Education and Technology*
- Haskell, David W., M.D. (1981)  
*Clinical Associate Professor of Family Practice*
- Haskell, Sally G., M.D. (1989)  
*Assistant Professor of Medicine*
- Haslam, Brenda D., M.S.W., (1990)  
*Lecturer in Social Work*
- Hassler, Carol R., M.D. (1986)  
*Clinical Assistant Professor of Pediatrics*
- Hatch, Norman L., Jr., Ph.D. (1978)  
*Adjunct Professor of Geology*
- Haugh, Larry D., Ph.D. (1975)  
*Professor of Statistics*
- Haupt, Roy C., Ph.D. (1990)  
*Adjunct Lecturer in Natural Resources*
- Haviland, William A., Ph.D. (1965)  
*Professor of Anthropology*
- Hayashi, Jun, Ph.D. (1986)  
*Adjunct Assistant Professor of Zoology*
- Hayden, Jay G., M.D. (1983)  
*Clinical Assistant Professor of Anesthesiology*
- Hayden, Jonathan B., M.D. (1987)  
*Clinical Assistant Professor of Medicine*
- Hayes, Daniel M., M.D. (1985)  
*Clinical Instructor in Medicine*
- Hayes, Margaret E., M.S. (1966)  
*Lecturer in Human Development Studies*
- Hayward, Robert G., M.D. (1987)  
*Clinical Assistant Professor of Obstetrics and Gynecology*
- Hazard, Rowland G., M.D. (1981)  
*Assistant Professor of Medicine and Orthopaedics and Rehabilitation*
- Heaps, Richard W., M.S. (1980)  
*Lecturer in Economics*
- Heath, Barry W., M.D. (1981)  
*Clinical Assistant Professor of Pediatrics*
- Heath, Gordon A., M.D. (1980)  
*Clinical Associate Professor of Psychiatry*
- Hebert, James C., M.D. (1982)  
*Associate Professor of Surgery*
- Hedden, David K., M.D. (1988)  
*Clinical Instructor in Psychiatry*
- Hegner, Stephen J., Ph.D. (1982)  
*Associate Professor of Electrical Engineering*

- Heilman, Richard S., M.D. (1968)  
*Professor of Radiology*
- Heinrich, Bernd, Ph.D. (1980)  
*Professor of Zoology*
- Heintz, Judith F., M.S. (1985)  
*Adjunct Assistant Professor of Animal Sciences*
- Heintz, Nicholas H., Ph.D. (1983)  
*Assistant Professor of Pathology and Biochemistry*
- Heitzman, Mark R., M.D. (1985)  
*Clinical Instructor in Medicine*
- Held, Jean M., Ed.D. (1981)  
*Associate Professor of Physical Therapy*
- Helzer, John E., M.D. (1989)  
*Professor of Psychiatry*
- Hemenway, David R., Ph.D. (1974)  
*Professor of Civil Engineering*
- Hemley, Marcia W., Ph.D. (1986)  
*Adjunct Assistant Professor of Psychology*
- Hendley, Edith D., Ph.D. (1973)  
*Professor of Physiology and Biophysics and Psychiatry*
- Hennessey, John W., Jr., Ph.D. (1987)  
*Professor of Business Administration*
- Henry, Kathryn, Ph.D. (1989)  
*Assistant Professor of Russian*
- Henson, E. Bennette, Ph.D. (1965)  
*Professor of Zoology*
- Herbers, Joan M., Ph.D. (1980)  
*Associate Professor of Zoology*
- Hermance, Clarke E., Ph.D. (1982)  
*Professor of Mechanical Engineering*
- Herndl, Carl G., Ph.D. (1989)  
*Lecturer in English*
- Herndl, Diane P., Ph.D. (1989)  
*Assistant Professor of English*
- Herreid, Todd W., Ph.D. (1988)  
*Assistant Professor of Economics*
- Herst, Laurence, M.D. (1984)  
*Clinical Assistant Professor of Psychiatry*
- Hession, Katharine, M.D. (1981)  
*Clinical Instructor in Pediatrics*
- Hewitt, Francis R., M.A. (1970)  
*Associate Professor of Art*
- Hiebert, Clement A., M.D. (1982)  
*Clinical Associate Professor of Surgery*
- Higgins, Charles W., Jr., M.D. (1983)  
*Clinical Instructor in Anesthesiology*
- Higgins, Daniel W., M.F.A. (1969)  
*Associate Professor of Art*
- Higgins, George L., III, M.D. (1985)  
*Clinical Associate Professor of Surgery*
- Higgins, Stephen T., Ph.D. (1986)  
*Assistant Professor of Psychiatry and Research Assistant Professor of Psychology*
- Hilberg, Raul, L.H.D., Ph.D. (1956)  
*McCullough Professor of Political Science*
- Hilfrank, Brenda C., B.S. (1982)  
*Clinical Assistant Professor of Orthopaedics and Rehabilitation*
- Hill, Douglas R., M.D. (1981)  
*Clinical Associate Professor of Family Practice*
- Hill, H. Charles, D.D.S. (1972)  
*Associate Professor of Dental Hygiene*
- Hillman, Donald F., Ph.D. (1973)  
*Associate Professor of Psychiatry*
- Hillman, Robert S., M.D. (1981)  
*Professor of Medicine*
- Himmelfarb, Jonathan, M.D. (1988)  
*Assistant Professor of Clinical Medicine*
- Hindes, J. Churchill, Ph.D. (1975)  
*Clinical Assistant Professor of Medicine*
- Hirsch, David I., M.D. (1976)  
*Clinical Instructor in Medicine*
- Hirth, David H., Ph.D. (1979)  
*Associate Professor of Natural Resources*
- Hobbs, David W., M.D. (1989)  
*Clinical Instructor in Family Practice*
- Hochheiser, Louis I., M.D. (1984)  
*Professor of Family Practice*
- Hochheiser, R. Margaret, M.A. (1987)  
*Clinical Instructor in Psychiatry*
- Hock, Michael L., M.Ed. (1987)  
*Lecturer in Special Education*
- Hodgkin, William E., M.D. (1978)  
*Clinical Associate Professor of Pediatrics*
- Hoffmann, James P., Ph.D. (1983)  
*Assistant Professor of Botany*
- Hofmann, Michael P., M.D. (1987)  
*Clinical Assistant Professor of Pediatrics*
- Holland, Kenneth M., Ph.D. (1980)  
*Associate Professor of Political Science*
- Holm J. Lorimer, M.D. (1966)  
*Assistant Professor of Radiology*
- Holmes, Frederick C., M.D. (1974)  
*Clinical Assistant Professor of Pediatrics*
- Holmgren, Karin, M.A. (1985)  
*Adjunct Lecturer in Communication Science and Disorders*
- Holstun, James R., Ph.D. (1986)  
*Assistant Professor of English*
- Hood, Kathryn G., M.Ed. (1989)  
*Lecturer in Professional Education and Curriculum Development*
- Hood, Kenneth W., Ed.D. (1979)  
*Assistant Professor of Organizational, Counseling, and Foundational Studies*
- Hood, Virginia L., M.B., B.S. (1977)  
*Associate Professor of Medicine*
- Horbar, Jeffrey D., M.D. (1981)  
*Associate Professor of Pediatrics*
- Horel, Lisa S., B.A. (1988)  
*Lecturer in Special Education*
- Horner, William R., M.D. (1988)  
*Clinical Assistant Professor of Surgery*
- Horton, Edward S., M.D. (1967)  
*E.L. Amidon Professor of Medicine*
- Hotelling, David R., M.D. (1981)  
*Clinical Instructor in Medicine*
- Houghton, Martha, Ed.M. (1970)  
*Lecturer in Communication Science and Disorders*
- How, John Y., Ph.D. (1989)  
*Visiting Assistant Professor of History*
- Howard, Paula R., M.S. (1985)  
*Assistant Professor of Medical Technology*
- Howard, Phillip L., M.D. (1969)  
*Professor of Pathology*
- Howe, James G., M.D. (1978)  
*Professor of Orthopaedics and Rehabilitation*
- Howe, James R., IV, Ph.D. (1964)  
*Professor of English*
- Howe, Rita B., J.D. (1989)  
*Adjunct Instructor in Nursing*
- Howell, David C., Ph.D. (1967)  
*Professor of Psychology*
- Howell, Douglas A., M.D. (1981)  
*Clinical Associate Professor of Medicine*
- Hsieh, Alexander, Ph.D. (1986)  
*Adjunct Professor of Animal Sciences*
- Hubbell, Richard N., M.D. (1986)  
*Assistant Professor of Surgery and Pediatrics*
- Huber, Sally A., Ph.D. (1981)  
*Associate Professor of Pathology*
- Huddle, David R., M.F.A. (1971)  
*Professor of English*
- Hudspeth, Thomas R., Ph.D. (1972)  
*Associate Professor of Natural Resources and Environmental Studies*
- Huelsberg, Nancy A., C.A.S. (1990)  
*Lecturer in Natural Resources*



- Hughes, George C., J.D. (1988)  
*Instructor in Agricultural and Resource Economics*
- Hughes, Jeffrey W., Ph.D. (1988)  
*Lecturer and Research Assistant Professor of Botany*
- Hughes, John R., M.D. (1985)  
*Associate Professor of Psychiatry and Psychology and Family Practice*
- Hulsen, Jeanne E., M.Ed. (1984)  
*Lecturer in Human Development Studies*
- Hummel, John W., Ph.D. (1983)  
*Assistant Professor of Business Administration*
- Hundal, Mahendra S., Ph.D. (1967)  
*Professor of Mechanical Engineering*
- Hunt, Allen S., Ph.D. (1961)  
*Professor of Geology*
- Hunt, Herbert G., III, D.B.A. (1987)  
*Associate Professor of Business Administration*
- Hunter, Deborah E., Ph.D. (1985)  
*Assistant Professor of Organizational, Counseling, and Foundational Studies*
- Hunziker, Robert J., M.D. (1963)  
*Professor of Radiology*
- Huston, Dryver R., Ph.D. (1987)  
*Assistant Professor of Mechanical Engineering*
- Hutton, Patrick H., Ph.D. (1968)  
*Professor of History*
- Ibragic-McCormick, Emina M., M.Sc. (1983)  
*Lecturer in Human Development Studies*
- Ide, Hiroshi, Ph.D. (1988)  
*Research Assistant Professor of Microbiology and Molecular Genetics*
- Incavo, Stephen J., M.D. (1988)  
*Clinical Assistant Professor of Orthopaedics and Rehabilitation*
- Inglese, Catherine M., B.S. (1986)  
*Lecturer in Human Development Studies*
- Irvine, Cynthia A., M.Ed. (1989)  
*Adjunct Lecturer in Organizational, Counseling, and Foundational Studies*
- Irwin, Alan E., M.D. (1977)  
*Associate Professor of Surgery*
- Isham, Betsy E., B.S. (1969)  
*Clinical Instructor in Medical Technology*
- Isikdag, Fatma, Ph.D. (1989)  
*Assistant Professor of Economics*
- Isler, Robert J., M.D. (1981)  
*Clinical Assistant Professor of Radiology*
- Isley, Elwood M., B.A. (1984)  
*Lecturer in Human Development Studies*
- Ittelman, Frank P., M.D. (1980)  
*Associate Professor of Thoracic and Cardiac Surgery*
- Ives, John O., M.D. (1972)  
*Associate Professor of Psychiatry*
- Izzo, Louis M., M.S. (1969)  
*Associate Professor of Radiologic Technology*
- Jackson, Richard S., M.D. (1982)  
*Assistant Professor of Surgery*
- Jackson, Thomas L., J.D., Ph.D. (1987)  
*Assistant Professor of Business Administration*
- Jacobsohn, Ulrich B., M.D. (1980)  
*Clinical Assistant Professor of Psychiatry*
- James, Nathaniel W., M.D. (1987)  
*Clinical Assistant Professor of Medicine*
- Jameson, DeeDee M., Ph.D. (1968)  
*Assistant Professor of Human Development Studies*
- Jamieson, Maria P., B.S. (1988)  
*Lecturer in Romance Languages*
- Janson, Anne E., M.M. (1988)  
*Lecturer in Music*
- Janson, Joan M., M.S. (1989)  
*Lecturer in Nutritional Sciences*
- Janson, Richard H., Ph.D. (1958)  
*Professor of Art*
- Jarrell, Maureen A., M.D. (1986)  
*Assistant Professor of Obstetrics and Gynecology*
- Jarvis, Lynville W., M.A. (1967)  
*Extension Professor in Extension Service*
- Jerman, Anne, M.S. (1989)  
*Clinical Instructor in Psychiatry*
- Jesse, Richard R., Ph.D. (1983)  
*Associate Professor of Business Administration*
- Jessen, Robert H., M.D. (1990)  
*Assistant Professor of Pathology*
- Jewett, John G., Ph.D. (1977)  
*Professor of Chemistry*
- Joffe, Justin M., Ph.D. (1969)  
*Professor of Psychology*
- Johansson, Jan E., M.A. (1976)  
*Lecturer in Mathematics*
- Johnson, Beverly K., Ph.D. (1987)  
*Visiting Assistant Professor of Professional Nursing*
- Johnson, Charles L., M.D. (1980)  
*Clinical Assistant Professor of Psychiatry*
- Johnson, David L., M.D. (1979)  
*Associate Professor of Surgery*
- Johnson, Douglas I., Ph.D. (1988)  
*Assistant Professor of Microbiology and Molecular Genetics*
- Johnson, Edward A., Jr., M.A. (1984)  
*Extension Assistant Professor of Extension Service*
- Johnson, Joel M., III, M.D. (1982)  
*Clinical Assistant Professor of Surgery*
- Johnson, Melissa F., M.S. (1985)  
*Lecturer in Professional Nursing*
- Johnson, Richard A., M.Ed. (1989)  
*Lecturer in Organizational, Counseling, and Foundational Studies*
- Johnson, Robert E., M.D., D.Phil. (1985)  
*Visiting Professor of Physiology and Biophysics*
- Johnson, Robert J., M.D. (1971)  
*Professor of Orthopaedics and Rehabilitation*
- Johnston, Aubrey P., Ed.D. (1981)  
*Associate Professor of Organizational, Counseling, and Foundational Studies*
- Johnston, Hugh H., M.D. (1981)  
*Associate Professor of Medicine*
- Jokela, William E., Ph.D. (1985)  
*Extension Assistant Professor of Plant and Soil Science*
- Jordan, Barbara R., M.S. (1987)  
*Lecturer in Human Development Studies*
- Jordan, Robert E., B.A. (1988)  
*Instructor in Military Studies*
- Joy, Albert H., M.S. (1987)  
*Library Assistant Professor in Bailey/Howe Library*
- Jozefowicz, Thaddeus H., M.D. (1983)  
*Clinical Assistant Professor of Neurology*
- Kahn, Frances A., M.A. (1987)  
*Lecturer in Professional Education and Curriculum Development*
- Kaiser, Steven M., Ph.D. (1987)  
*Lecturer in Music*
- Kalisch, Steven M., Ph.D. (1986)  
*Adjunct Assistant Professor of Psychology*
- Kapp, Bruce S., Ph.D. (1971)  
*Professor of Psychology*
- Karstens, Karla A., M.S. (1987)  
*Lecturer in Mathematics*
- Kaufman, David A., B.S. (1988)  
*Lecturer in Natural Resources*
- Kaupilla, Dennis M., M.S. (1983)  
*Extension Instructor in Extension Service*
- Kautz, Lowell B., B.S. (1989)  
*Extension Instructor in Extension Service*
- Keane, Nancy J., M.L.S. (1979)  
*Library Assistant Professor in Bailey/Howe Library*
- Keilson, Leonard M., M.D. (1981)  
*Associate Professor of Medicine*

- Keiser, Kimberly A., M.A. (1988)  
*Lecturer in Special Education*
- Keleher, Kathleen C., M.P.H. (1979)  
*Clinical Assistant Professor of Obstetrics and Gynecology*
- Kelleher, Philip C., M.D. (1963)  
*Associate Professor of Medicine*
- Keller, Gary A., M.D. (1986)  
*Clinical Instructor in Psychiatry*
- Kelley, Jason, M.D. (1977)  
*Professor of Medicine*
- Kelley, Kim P., M.Ed. (1988)  
*Clinical Assistant Professor of Physical Therapy*
- Kelly, William H., Ph.D. (1969)  
*Associate Professor of Vocational Education and Technology*
- Kennedy, Susan, M.A. (1989)  
*Assistant Professor of Geography*
- Kent, Brian P., B.A. (1984)  
*Lecturer in English*
- Kent, Edward F., Jr., M.D. (1989)  
*Clinical Assistant Professor of Pediatrics*
- Kent, Samuel S., Jr., Ph.D. (1981)  
*Research Associate Professor of Agricultural Biochemistry*
- Kent, Stanley W., M.D. (1980)  
*Clinical Professor of Obstetrics and Gynecology*
- Keogh, William J., M.A. (1978)  
*Assistant Professor of Special Education*
- Kessler, Dale L., Jr., M.D., Ph.D. (1985)  
*Clinical Assistant Professor of Pediatrics*
- Kessler, Marc, Ph.D. (1969)  
*Associate Professor of Psychology*
- Kevra, Susan K., M.A. (1989)  
*Lecturer in Romance Languages*
- Keyssar, Alexander, M.D. (1971)  
*Clinical Associate Professor of Medicine*
- Kiedaisch, Jean L., M.A. (1982)  
*Lecturer in English*
- Kiernan, James H., Jr., B.S. (1981)  
*Clinical Assistant Professor of Radiologic Technology*
- Kilby, Alan E., M.D. (1987)  
*Clinical Assistant Professor of Medicine*
- Kilpatrick, C. William, Ph.D. (1974)  
*Associate Professor of Zoology*
- Kindstedt, Paul S., Ph.D. (1986)  
*Assistant Professor of Animal Sciences*
- King, John F., M.D. (1980)  
*Clinical Assistant Professor of Psychiatry*
- King, Leslie A., Ph.D. (1984)  
*Associate Professor of Natural Resources and Environmental Studies*
- King, Patricia A., Ph.D. (1988)  
*Research Assistant Professor of Medicine*
- Kirk, Barbara C., M.A. (1982)  
*Adjunct Instructor in Communication Science and Disorders*
- Kita, Michael W., M.D. (1986)  
*Instructor in Family Practice*
- Kleh, Thomas R., M.D. (1965)  
*Clinical Associate Professor of Ophthalmology*
- Klein, Richard M., Ph.D. (1967)  
*Professor of Botany*
- Klette, Douglas G., M.Ed. (1988)  
*Adjunct Lecturer in Organizational, Counseling, and Foundational Studies*
- Klimowski, Steven E., A.S. (1980)  
*Lecturer in Music*
- Klopp, Donald W., M.D. (1983)  
*Professor of Anesthesiology*
- Klyza, Christopher J., M.S. (1988)  
*Visiting Instructor in Political Science*
- Knapp, Burton B., M.D. (1981)  
*Clinical Associate Professor of Family Practice*
- Knight, Stephen C., M.S. (1973)  
*Adjunct Professor of Civil Engineering*
- Knisley, Patricia M., B.S. (1990)  
*Lecturer in Nutritional Sciences*
- Knodell, Jane E., Ph.D. (1986)  
*Assistant Professor of Economics*
- Knowland, Michael M.B., B.S. (1987)  
*Clinical Assistant Professor of Otolaryngology*
- Knowles, John E., M.D. (1982)  
*Clinical Associate Professor of Surgery*
- Koenemann, Edward J., M.S. (1981)  
*Lecturer in Natural Resources*
- Koerner, Herbert J., M.D. (1986)  
*Clinical Assistant Professor of Radiology*
- Koktowski, Wendy A., M.S. (1988)  
*Clinical Instructor in Medical Technology*
- Kolodinsky, Jane M., Ph.D. (1987)  
*Assistant Professor of Merchandising, Consumer Studies, and Design*
- Konopka, Lukasz M., Ph.D. (1989)  
*Research Associate in Anatomy and Neurobiology*
- Koplewitz, Martin J., M.D. (1973)  
*Associate Professor of Surgery*
- Kornblith, Hilary, Ph.D. (1979)  
*Associate Professor of Philosophy*
- Korsen, Neil, M.D. (1986)  
*Instructor in Family Practice*
- Korson, Roy, M.D. (1951)  
*Buttles Professor of Pathology*
- Kost, Larry L., M.S. (1973)  
*Lecturer in Mathematics*
- Kovacs, Richard J., M.D. (1988)  
*Visiting Assistant Professor of Pharmacology*
- Kow, Yoke W., Ph.D. (1988)  
*Research Assistant Professor of Microbiology and Molecular Genetics*
- Kowpack, Corinne P., M.Ed. (1979)  
*Lecturer in Organizational, Counseling, and Foundational Studies*
- Krag, Martin H., M.D. (1981)  
*Associate Professor of Orthopaedics and Rehabilitation*
- Kramer, Robert S., M.D. (1982)  
*Clinical Assistant Professor of Surgery*
- Krapcho, A. Paul, Ph.D. (1960)  
*Professor of Chemistry*
- Kraushaar, James M., Ph.D. (1981)  
*Associate Professor of Business Administration*
- Krawitt, Edward L., M.D. (1969)  
*Professor of Medicine*
- Kreutz, Joseph M., M.D. (1988)  
*Assistant Professor of Anesthesiology*
- Krishnaswamy, Sriram, Ph.D. (1987)  
*Assistant Professor of Biochemistry*
- Kristensen, Eva A., M.D. (1983)  
*Associate Professor of Anesthesiology*
- Kristiansen, Thomas K., M.D. (1983)  
*Assistant Professor of Orthopaedics and Rehabilitation*
- Kropf, Joseph C., Jr., D.M.D. (1989)  
*Clinical Instructor in Surgery*
- Krusinski, Paul A., M.D. (1974)  
*Professor of Medicine*
- Kuehne, Martin E., Ph.D. (1961)  
*Professor of Chemistry*
- Kuflik, Arthur, Ph.D. (1979)  
*Associate Professor of Philosophy*
- Kuhlmann, Raymond F., M.D. (1948)  
*Clinical Professor of Orthopaedics and Rehabilitation*
- Kuhnlein, Jerome L., Jr., M.D. (1989)  
*Instructor in Medicine*
- Kuizenga, Donna, Ph.D. (1989)  
*Associate Professor of Romance Languages*
- Kunin, Arthur S., M.D. (1964)  
*Professor of Medicine*
- Kunkel, John R., D.V.M. (1977)  
*Extension Associate Professor of Animal Sciences*

- Kunkle, Edward C., M.D. (1987)  
*Associate Professor of Neurology*
- Kupic, Edward A., M.D. (1966)  
*Professor of Radiology*
- Kupiec, Margaret L., B.S. (1989)  
*Extension Instructor in Extension Service*
- Kurkjian, Karen, M.D. (1987)  
*Instructor in Medicine*
- Kus, Christopher A., M.D. (1984)  
*Clinical Assistant Professor of Pediatrics*
- Kusiak, Edward T., M.Ed. (1969)  
*Lecturer in Human Development Studies*
- Kusick, Daniel S., M.D. (1988)  
*Instructor in Medicine*
- Kwit, Margaret L., B.S. (1989)  
*Clinical Instructor in Surgery*
- LaBar, George W., Ph.D. (1976)  
*Associate Professor of Natural Resources*
- Labelle, Jean J., M.D. (1982)  
*Clinical Assistant Professor of Surgery*
- Laber, Gene E., Ph.D. (1968)  
*Professor of Business Administration*
- Lacasse, Lloyd F., M.S. (1969)  
*Lecturer in Human Development Studies*
- Lachapelle, Rene C., Ph.D. (1974)  
*Associate Professor of Medical Technology*
- Laclair, Jeanne L., M.Ed. (1990)  
*Lecturer in Professional Education and Curriculum Development*
- Lacroix, Lydia H., M.S. (1976)  
*Extension Assistant Professor in Extension Service*
- Laczniak, Russell N., Ph.D. (1989)  
*Assistant Professor of Business Administration*
- Laferriere, Mary E., M.S. (1983)  
*Lecturer in Professional Nursing*
- Lafiandra, Robert P., M.D. (1972)  
*Clinical Instructor in Medicine*
- Laflamme-Betts, Carole, M.A. (1985)  
*Clinical Instructor in Psychiatry*
- Laher, Ismail, Ph.D. (1986)  
*Research Assistant Professor of Pharmacology*
- Laible, Jeffrey P., Ph.D. (1974)  
*Associate Professor of Civil Engineering*
- Lakin, William D., Ph.D. (1989)  
*Professor of Mathematics*
- Lamb, Dianne H., M.E. Ed. (1973)  
*Extension Associate Professor in Extension Service*
- Lambert, Denis E., M.A.T. (1964)  
*Assistant Professor of Human Development Studies*
- Lambert, Lloyd M., Jr., Ph.D. (1965)  
*Professor of Physics and Electrical Engineering*
- Lambrew, Costas T., M.D. (1981)  
*Professor of Medicine*
- Lamora, Christine M., M.S. (1982)  
*Adjunct Instructor in Communication Science and Disorders*
- Lampert, S. Henry, D.D.S. (1986)  
*Clinical Instructor in Dentistry*
- Land, Marshall L., Jr., M.D. (1973)  
*Clinical Associate Professor of Pediatrics*
- Landesman, Richard H., Ph.D. (1969)  
*Associate Professor of Zoology*
- Lang, Helene W., Ed.D. (1967)  
*Associate Professor of Professional Education and Curriculum Development*
- Langburd, Alan B., M.D. (1987)  
*Assistant Professor of Medicine*
- Lange, Janice L., M.S. (1967)  
*Lecturer in Human Development Studies*
- Langelier, Pamela E., Ph.D. (1983)  
*Clinical Associate Professor of Psychiatry*
- Langelier, Regis P., Ph.D. (1984)  
*Clinical Associate Professor of Psychiatry*
- Lantman, John C., M.D. (1957)  
*Clinical Professor of Medicine and Clinical Associate Professor of Family Practice*
- Larned, Frederick S., M.D. (1981)  
*Clinical Assistant Professor of Medicine*
- Larson, Eric V., Ph.D. (1990)  
*Adjunct Assistant Professor of Professional Education and Curriculum Development*
- Larson, Karin B., A.M.T. (1980)  
*Lecturer in Mathematics*
- Larson, Robert L., Ed.D. (1968)  
*Associate Professor of Organizational, Counseling, and Foundational Studies*
- Lavalette, Robert A. (1981)  
*Clinical Assistant Professor of Orthopaedics and Rehabilitation*
- Lawlor, John C., M.S. (1974)  
*Lecturer in Mathematics*
- Lawlor, Peter P., M.D. (1971)  
*Clinical Associate Professor of Ophthalmology*
- Lawrason, Peter D., M.D. (1980)  
*Clinical Assistant Professor of Obstetrics and Gynecology*
- Lawrence, Gale, M.A. (1988)  
*Lecturer in English*
- Lawson, Robert B., Ph.D. (1966)  
*Professor of Psychology*
- Leadbetter, Guy W., Jr., M.D. (1967)  
*Professor of Urology*
- Leavitt, Bruce J., M.D. (1988)  
*Assistant Professor of Thoracic Surgery*
- Leclair, Joseph C., Jr., A.S.E. (1988)  
*Instructor in Military Studies*
- Lee, Austin P., M.B., B.Ch. (1984)  
*Clinical Associate Professor of Psychiatry*
- Lee, Donna K., M.L.S. (1985)  
*Library Assistant Professor in Dana Medical Library*
- Lee, Kathleen P., M.S. (1987)  
*Lecturer in Anatomy and Neurobiology*
- Lee, Kenneth R., M.D. (1979)  
*Associate Professor of Pathology*
- Leeber, Donald A., M.D. (1981)  
*Professor of Medicine*
- Leenstra, Willem R., Ph.D. (1980)  
*Associate Professor of Chemistry*
- Leff, Herbert L., Ph.D. (1970)  
*Associate Professor of Psychology*
- Leib, Edward S., M.D. (1979)  
*Associate Professor of Medicine*
- Leitenberg, Harold, Ph.D. (1965)  
*Professor of Psychology and Clinical Professor of Psychiatry*
- Lemieux, Michael C., M.D. (1987)  
*Instructor in Medicine*
- Lenox, Robert H., M.D. (1977)  
*Professor of Psychiatry*
- Leong, Darryl C., M.D. (1988)  
*Clinical Assistant Professor of Pediatrics*
- Lepage, John C., M.D. (1983)  
*Clinical Assistant Professor of Medicine*
- Leschey, William H., Jr., M.D. (1981)  
*Clinical Assistant Professor of Neurology*
- Leslie, Kevin O., M.D. (1986)  
*Assistant Professor of Pathology*
- Letourneau, Lowell S. (1969)  
*Clinical Instructor in Medical Technology*
- Letteri, Charles A., Ed.D. (1970)  
*Associate Professor of Professional Education and Curriculum Development*
- Levi, Paul A., Jr., D.M.D. (1971)  
*Assistant Professor of Dental Hygiene and Clinical Assistant Professor of Oral Surgery*
- Levitte, Richard A., M.E. Ed. (1980)  
*Extension Assistant Professor in Extension Service*

- Levy, Arthur M., M.D. (1963)  
*Professor of Medicine and Pediatrics*
- Lewin, Carroll, Ph.D. (1971)  
*Associate Professor of Anthropology*
- Lewin, Henia, M.Ed. (1983)  
*Lecturer in Hebrew*
- LeWinter, Martin M., M.D. (1985)  
*Professor of Medicine*
- Lewis, Barbara, M.A.T. (1986)  
*Lecturer in Chemistry*
- Lewis, Donna B., B.S. (1990)  
*Extension Instructor in Extension Service*
- Lewis, John D., M.D. (1968)  
*Associate Professor of Obstetrics and Gynecology*
- Lewis, Winston, Psy.D. (1988)  
*Assistant Professor of Psychiatry*
- Liebs, Chester H., M.S. (1975)  
*Professor of History*
- Liggett, Annette M., E.Ed. (1985)  
*Visiting Assistant Professor of Professional Education and Curriculum Development*
- Liggett, Lee B., J.D. (1987)  
*Assistant Professor of Organizational, Counseling, and Foundational Studies*
- Lilyea, John V., A.A. (1988)  
*Instructor in Military Studies*
- Lin, Roxanne V., Ph.D. (1989)  
*Assistant Professor of English*
- Lind, Aulis, Ph.D. (1970)  
*Associate Professor of Geography*
- Lindsay, John J., Ph.D. (1964)  
*Associate Professor of Natural Resources*
- Linn, Audrey A., M.S. (1979)  
*Clinical Instructor in Obstetrics and Gynecology*
- Lintilhac, Philip M., Ph.D. (1976)  
*Research Associate Professor of Botany*
- Linton, Peter C., M.D. (1964)  
*Assistant Professor of Surgery*
- Lipke, William C., Ph.D. (1970)  
*Associate Professor of Art*
- Lipson, Marjorie Y., Ph.D. (1985)  
*Associate Professor of Professional Education and Curriculum Development*
- Lipson, Richard L., M.D. (1963)  
*Clinical Associate Professor of Medicine*
- Little, David N., M.D. (1978)  
*Associate Professor of Family Practice*
- Livingston, Joy A., Ph.D. (1988)  
*Research Assistant Professor of Psychology*
- Lockwood, Julia D., M.D. (1985)  
*Clinical Instructor in Pediatrics*
- Loewen, James W., Ph.D. (1975)  
*Professor of Sociology*
- Loker, Suzanne, Ph.D. (1981)  
*Associate Professor of Merchandising, Consumer Studies, and Design*
- London, Marshall G., M.D. (1970)  
*Clinical Associate Professor of Medicine*
- Long, George L., Ph.D. (1986)  
*Associate Professor of Biochemistry*
- Long, John G., D.D.S. (1978)  
*Assistant Professor of Dental Hygiene*
- Long, John G., M.D. (1979)  
*Clinical Instructor in Pediatrics*
- Lopez, Debra A., M.D. (1983)  
*Clinical Instructor in Psychiatry*
- Lorenz, Robert B., Ph.D. (1988)  
*Lecturer in Business Administration*
- Loscy, Lawrence J., M.D. (1980)  
*Clinical Assistant Professor of Pediatrics*
- Loughridge, Sara B., Ph.D. (1981)  
*Clinical Associate Professor of Psychiatry*
- Love, John C., M.D. (1985)  
*Clinical Assistant Professor of Medicine*
- Low, Robert B., Ph.D. (1970)  
*Professor of Physiology and Biophysics*
- Lubker, James F., Ph.D. (1984)  
*Professor of Communication Science and Disorders and Neurology and Psychology*
- Luce, Stephen C., Ph.D. (1986)  
*Adjunct Assistant Professor of Professional Education and Curriculum Development*
- Lucey, Jerold, F., M.D. (1956)  
*Professor of Pediatrics*
- Ludewig, Victor W., M.D. (1973)  
*Clinical Associate Professor of Medicine*
- Luginbuhl, William H., M.D. (1960)  
*Professor of Pathology*
- Luke, Barbara A., M.D. (1981)  
*Clinical Assistant Professor of Radiology*
- Lunde, John H., M.D. (1987)  
*Clinical Assistant Professor of Pathology*
- Lupien, Jean R., Ph.D. (1990)  
*Research Associate in Medicine*
- Luria, Scott D., M.D. (1987)  
*Assistant Professor of Medicine*
- Lutes, Chris A., M.D. (1982)  
*Clinical Assistant Professor of Surgery*
- Lyman, Theodore, M.F.A. (1983)  
*Associate Professor of Art*
- Lynch, David W., M.D. (1982)  
*Clinical Assistant Professor of Pediatrics*
- Lyng, Marla C., D.V.M. (1981)  
*Research Assistant Professor of Animal Sciences*
- Lyon, G. Reid, Ph.D. (1983)  
*Adjunct Associate Professor of Communication Science and Disorders and Clinical Associate Professor of Neurology*
- MacCollom, George B., Ph.D. (1954)  
*Professor of Plant and Soil Science*
- MacDonald, Linda B., M.S. (1983)  
*Library Assistant Professor in Bailey/Howe Library*
- Machado, Priscilla H., Ph.D. (1987)  
*Assistant Professor of Political Science*
- MacKillop, John A., Jr., B.S. (1977)  
*Extension Instructor in Extension Service*
- MacLaughlin, Winthrop S., Jr., M.D. (1982)  
*Clinical Assistant Professor of Surgery*
- Maclean, Charles D., M.D. (1988)  
*Assistant Professor of Medicine*
- MacLennan, Birdie, M.S. (1990)  
*Library Instructor in Bailey/Howe Library*
- MacLeod, Cathel A., M.B., B.Ch. (1981)  
*Clinical Assistant Professor of Medicine*
- MacPherson, Brian V., M.S. (1980)  
*Lecturer in Statistics*
- MacPherson, Bruce R., M.D. (1974)  
*Associate Professor of Pathology*
- Maddox, David A., Ph.D. (1980)  
*Research Associate Professor of Medicine, Physiology and Biophysics and Instructor in Medicine*
- Madison, James F., M.D. (1964)  
*Clinical Professor of Medicine*
- Madison, Joan G., M.D. (1972)  
*Clinical Assistant Professor of Medicine*
- Magdoff, Frederick R., Ph.D. (1973)  
*Professor of Plant and Soil Science*
- Magistrale, Anthony S., Ph.D. (1981)  
*Associate Professor of English*
- Magrane, Diane M., M.D. (1986)  
*Assistant Professor of Obstetrics and Gynecology*
- Mahler, Gregory S., Ph.D. (1978)  
*Associate Professor of Political Science*
- Mahoney, Dennis F., Ph.D. (1979)  
*Associate Professor of German*

- Mahoney, Patrick J., M.D. (1978)  
*Clinical Associate Professor of Orthopaedics and Rehabilitation*
- Mahoney, Richard J., Ph.D. (1984)  
*Assistant Professor of Medicine*
- Maier, James H., M.D. (1982)  
*Clinical Assistant Professor of Psychiatry*
- Majercik, Donald A., M.D. (1989)  
*Clinical Associate Professor of Surgery*
- Malcarne, Vanessa L., Ph.D. (1989)  
*Visiting Professor of Psychology*
- Malone-Rising, Dorothy, M.S. (1988)  
*Assistant Professor of Technical Nursing*
- Malseptic, Ronald G., M.D. (1989)  
*Clinical Assistant Professor of Medicine*
- Manchel, Frank, Ed.D. (1967)  
*Professor of English*
- Mann, Jack P., Jr., M.D. (1980)  
*Clinical Assistant Professor of Pediatrics*
- Mann, Kenneth G., Ph.D. (1984)  
*Professor of Biochemistry*
- Mann, Laura K., F.N.M. (1989)  
*Clinical Instructor in Obstetrics and Gynecology*
- Mann, William E., Ph.D. (1974)  
*Professor of Philosophy*
- Manning, Kathleen, M.S. (1989)  
*Assistant Professor of Organizational, Counseling, and Foundational Studies*
- Manning, Robert E., Ph.D. (1976)  
*Professor of Natural Resources*
- Mardeusz, Patricia E., M.S. (1987)  
*Library Instructor in Bailey/Howe Library*
- Marek, Linda G., M.S. (1977)  
*Extension Assistant Professor of Natural Resources*
- Margolis, Carol A., M.S. (1983)  
*Lecturer in Plant and Soil Science*
- Marks, David A., Ph.D. (1988)  
*Clinical Assistant Professor of Psychiatry*
- Marschke, Charles H., B.A. (1972)  
*Lecturer in Radiologic Technology*
- Marshall, Jeffrey D., M.S. (1988)  
*Library Instructor in Bailey/Howe Library*
- Martenis, Nancy S., M.A.T. (1986)  
*Lecturer in English*
- Martenis, Thomas W., M.D. (1966)  
*Clinical Associate Professor of Medicine*
- Martin, Herbert L., M.D. (1954)  
*Professor of Neurology*
- Martin, Luther H., Jr., Ph.D. (1967)  
*Professor of Religion*
- Martin, Thomas A., Jr., M.D. (1982)  
*Clinical Assistant Professor of Orthopaedics and Rehabilitation*
- Mason, Anne B., Ph.D. (1984)  
*Research Assistant Professor of Biochemistry*
- Massanari, David L., M.D. (1984)  
*Clinical Instructor in Family Practice*
- Massonneau, Suzanne, M.A. (1975)  
*Library Professor in Bailey/Howe Library*
- Matthew, John D., M.D. (1982)  
*Clinical Instructor in Family Practice*
- Maura, Juan F., Ph.D. (1989)  
*Assistant Professor of Romance Languages*
- Maughan, David W., Ph.D. (1976)  
*Research Professor of Physiology and Biophysics*
- Mawe, Gary M., Ph.D. (1988)  
*Assistant Professor of Anatomy and Neurobiology*
- Maxwell, Robert A., Ph.D. (1962)  
*Visiting Professor of Pharmacology*
- Maxwell, William H., M.D. (1982)  
*Clinical Assistant Professor of Surgery*
- May, Victor, Ph.D. (1989)  
*Assistant Professor of Anatomy and Neurobiology*
- Mayer, Paul J., M.D. (1974)  
*Clinical Associate Professor of Medicine*
- Mazur, John R., M.D. (1973)  
*Clinical Associate Professor of Obstetrics and Gynecology*
- Mazuzan, John E., M.D. (1959)  
*Professor of Anesthesiology*
- McAree, Christopher P., M.B., B.Ch. (1962)  
*Associate Professor of Psychiatry*
- McArthur, Laura H., Ph.D. (1989)  
*Assistant Professor of Nutritional Sciences and Environmental Studies*
- McAuliffe, Timothy L., Ph.D. (1981)  
*Research Associate Professor of Statistics*
- McCann, B. Cairbre, M.B., B.Ch. (1981)  
*Professor of Orthopaedics and Rehabilitation*
- McCann, Eithne C., M.B., B.Ch. (1981)  
*Associate Professor of Orthopaedics and Rehabilitation*
- McCann, Harold G., Ph.D. (1974)  
*Associate Professor of Sociology*
- McCann, William J., M.A. (1985)  
*Clinical Instructor in Psychiatry*
- McCarthy, Edward A., Jr., M.D. (1980)  
*Clinical Associate Professor of Psychiatry*
- McCarthy, Kathy A. (1981)  
*Clinical Instructor in Radiologic Technology*
- McCauley, Rebecca J., Ph.D. (1986)  
*Assistant Professor of Communication Science and Disorders*
- McConaughy, Stephanie H., Ph.D. (1981)  
*Research Associate Professor of Psychiatry*
- McCormack, John J., Jr., Ph.D. (1966)  
*Professor of Pharmacology*
- McCormick, Thomas E., J.D. (1980)  
*Lecturer in Business Administration*
- McCracken, Brian H., M.D., M.B., B.Ch. (1972)  
*Clinical Professor of Medicine*
- McCrann, Donald J., Jr., M.D. (1980)  
*Clinical Associate Professor of Obstetrics and Gynecology*
- McCrate, Elaine D., Ph.D. (1985)  
*Assistant Professor of Economics*
- McCrorey, H. Lawrence, Ph.D. (1966)  
*Professor of Physiology and Biophysics*
- McDay, John B., M.D. (1980)  
*Assistant Professor of Radiology*
- McDonald, Iris S., M.S. (1989)  
*Adjunct Assistant Professor of Professional Nursing*
- McEachen, Ronald W., M.S. (1985)  
*Lecturer in Human Development Studies*
- McEvoy, Thomas J., M.S. (1981)  
*Extension Associate Professor of Natural Resources*
- McFaul, Richard C., M.D. (1980)  
*Clinical Associate Professor of Pediatrics*
- McFeeters, Donald J., Ph.D. (1963)  
*Extension Professor in Extension Service*
- McGovern, Constance M., Ph.D. (1980)  
*Associate Professor of History*
- McGrath, Helen M., Ph.D. (1989)  
*Professor of Professional Nursing*
- McIntosh, Alan W., Ph.D. (1985)  
*Associate Professor of Natural Resources*
- McIntosh, Barbara R., Ph.D. (1984)  
*Associate Professor of Business Administration*
- McIntyre, Lynda R., Ed.D. (1978)  
*Associate Professor of Art*
- McIrvin, David M., M.D. (1989)  
*Clinical Instructor in Pediatrics*
- McKechnie, Jeffrey R., D.M.D. (1980)  
*Instructor in Dental Hygiene*
- McKee, Marion C., M.D. (1958)  
*Clinical Professor of Pediatrics and Instructor in Neurology*
- McKenna, Kevin J., Ph.D. (1984)  
*Associate Professor of Russian*
- McKenzie, Hugh S., Ph.D. (1967)  
*Professor of Special Education and Assistant Professor of Psychology*

- McKeon, Barbara J., M.S. (1984)  
*Adjunct Instructor in Communication Science and Disorders*
- McKnight, James B., Ed.M. (1990)  
*Lecturer in Natural Resources and Environmental Studies*
- McLaughlin, Margaret K., Ph.D. (1979)  
*Associate Professor of Obstetrics and Gynecology and Physiology and Biophysics*
- McLean, Allan C., M.D. (1981)  
*Clinical Assistant Professor of Obstetrics and Gynecology*
- McLean, Donald L., Ph.D. (1987)  
*Professor of Plant and Soil Science*
- McMaster, William J., M.Ed. (1989)  
*Extension Instructor in Extension Service*
- McNeil, George N., M.D. (1980)  
*Clinical Associate Professor of Psychiatry and Family Practice*
- McNeil, Mary E., Ed.D. (1976)  
*Associate Professor of Professional Education and Curriculum Development*
- McQuillen, Eleanor N., M.D. (1979)  
*Clinical Associate Professor of Pathology*
- McSherry, Joseph W., M.D., Ph.D. (1977)  
*Assistant Professor of Neurology*
- McSweeney, E. Douglas, Jr., M.D. (1964)  
*Assistant Professor of Surgery*
- Mead, Philip B., M.D. (1971)  
*Clinical Professor of Obstetrics and Gynecology*
- Meeker, C. Irving, M.D. (1980)  
*Professor of Obstetrics and Gynecology*
- Meeks, Harold A., Ph.D. (1964)  
*Professor of Geography*
- Megathlin, Keith N., M.D. (1980)  
*Clinical Assistant Professor of Pediatrics and Clinical Instructor in Medicine*
- Mehalic, Thomas F., M.D. (1982)  
*Clinical Assistant Professor of Surgery*
- Mehrtens, Charlotte J., Ph.D. (1981)  
*Associate Professor of Geology*
- Mekkelsen, Jane E., C.A.S. (1987)  
*Lecturer in Professional Education and Curriculum Development*
- Melamede, Robert J., Ph.D. (1988)  
*Research Assistant Professor of Microbiology and Molecular Genetics*
- Menson, Thomas P., B.A. (1989)  
*Adjunct Lecturer in Natural Resources*
- Mercier, Susan M., M.Ed. (1974)  
*Lecturer in Dental Hygiene*
- Mesrobian, Robert B., M.D. (1987)  
*Clinical Assistant Professor of Anesthesiology*
- Metcalfe, Marion E., B.A. (1966)  
*Lecturer in Music*
- Metcalfe, William C., Ph.D. (1963)  
*Professor of History*
- Meyer, Diane H., Ph.D. (1985)  
*Research Associate in Microbiology and Molecular Genetics and Animal Sciences*
- Meyer, Marjorie C., M.D. (1988)  
*Instructor in Obstetrics and Gynecology*
- Meyer, William L., Ph.D. (1962)  
*Professor of Biochemistry*
- Meyers, Herman W., Ph.D. (1971)  
*Associate Professor of Organizational, Counseling, and Foundational Studies*
- Mickey, Ruth M., Ph.D. (1984)  
*Assistant Professor of Statistics*
- Mieder, Wolfgang, Ph.D. (1971)  
*Professor of German*
- Mierse, William E., Ph.D. (1988)  
*Assistant Professor of Art and Classics*
- Miles, Edward J., Ph.D. (1962)  
*Professor of Geography*
- Milhaus, Raymond L., M.D. (1968)  
*Professor of Orthopaedics and Rehabilitation*
- Millay, Donna J., M.D. (1989)  
*Assistant Professor of Otolaryngology*
- Millay, Robert H., M.D. (1989)  
*Assistant Professor of Ophthalmology*
- Miller, Albert A., M.D. (1987)  
*Clinical Instructor in Medicine*
- Miller, Buell A., M.D. (1980)  
*Clinical Professor of Obstetrics and Gynecology*
- Miller, Carol T., Ph.D. (1979)  
*Associate Professor of Psychology*
- Miller, Denise M., M.D. (1989)  
*Clinical Instructor in Pediatrics*
- Miller, Donald B., Jr., M.D. (1976)  
*Clinical Assistant Professor of Family Practice*
- Miller, Frederick S., M.D. (1987)  
*Clinical Assistant Professor of Ophthalmology*
- Miller, J. Daniel, M.D. (1980)  
*Clinical Assistant Professor of Pediatrics*
- Miller, Marc L., M.D. (1984)  
*Clinical Assistant Professor of Medicine*
- Miller, Willard M., Ph.D. (1969)  
*Assistant Professor of Philosophy*
- Milne, James R., M.D. (1978)  
*Clinical Instructor in Pediatrics*
- Milne, John H., M.D. (1962)  
*Clinical Associate Professor of Medicine*
- Mincher, Diane E., M.S. (1987)  
*Extension Assistant Professor in Extension Service*
- Mindell, Howard J., M.D. (1967)  
*Professor of Radiology*
- Mintz, Beth, Ph.D. (1977)  
*Professor of Sociology*
- Mirchandani, Gagan S., Ph.D. (1968)  
*Professor of Electrical Engineering*
- Misselbeck, Wayne J., M.D. (1988)  
*Assistant Professor of Surgery*
- Mitchell, John J., Ph.D. (1987)  
*Research Assistant Professor of Physiology and Biophysics*
- Mitchell, William E., Ph.D. (1965)  
*Professor of Anthropology*
- Moehring, Joan M., Ph.D. (1973)  
*Research Professor of Microbiology and Molecular Genetics*
- Moehring, Thomas J., Ph.D. (1968)  
*Professor of Microbiology and Molecular Genetics*
- Moffroid, Mary S., Ph.D. (1972)  
*Associate Professor of Physical Therapy*
- Mogan, James V., M.D. (1980)  
*Associate Professor of Orthopaedics and Rehabilitation*
- Mohler, Beth A., M.Ed. (1982)  
*Lecturer in Professional Education and Curriculum Development*
- Molind, Samuel E., D.M.D. (1972)  
*Clinical Assistant Professor of Oral Surgery and Instructor in Dental Hygiene*
- Moller, Kenneth, M.D. (1982)  
*Clinical Assistant Professor of Orthopaedics and Rehabilitation*
- Moloney, John F., M.D. (1988)  
*Instructor in Medicine*
- Monahan, John D., Jr., J.D. (1986)  
*Lecturer in Business Administration*
- Mongeon, Maurice E., M.D. (1964)  
*Clinical Assistant Professor of Medicine*
- Moore, Marleen M., M.S. (1989)  
*Assistant Professor of Radiology*
- Moore, Molly F., M.A. (1976)  
*Lecturer in English*
- More, Thomas A., Ph.D. (1987)  
*Adjunct Associate Professor of Natural Resources*
- Morency, David C., M.A. (1973)  
*Lecturer in Mathematics*
- Morgan, Chris L., B.S. (1981)  
*Clinical Instructor in Medical Technology*

- Morgan, Patricia L., M.S.Ed. (1988)  
*Lecturer in Special Education*
- Morris, James W., Ph.D. (1983)  
*Assistant Professor of Civil Engineering*
- Morris, Jonathan E., M.P.H. (1987)  
*Clinical Assistant Professor of Psychiatry*
- Morrisseau, Paul M., M.D. (1970)  
*Associate Professor of Urology*
- Morrow, Doreen L., M.D. (1984)  
*Clinical Assistant Professor of Pediatrics*
- Morrow, Paul L., M.D. (1981)  
*Clinical Assistant Professor of Pathology*
- Morse, Mary O., M.D. (1981)  
*Clinical Assistant Professor of Medicine*
- Morse, Robert L., M.D. (1985)  
*Clinical Assistant Professor of Medicine*
- Morton, George L., M.D. (1988)  
*Clinical Assistant Professor of Medicine*
- Morton, Jeremy R., M.D. (1982)  
*Clinical Assistant Professor of Surgery*
- Moseley, Thomas A., III, M.D. (1983)  
*Clinical Instructor in Pediatrics*
- Mossman, Brooke T., Ph.D. (1975)  
*Associate Professor of Pathology*
- Moynihan, Michael J., M.D. (1966)  
*Clinical Professor of Medicine*
- Moyser, George H., Ph.D. (1987)  
*Associate Professor of Political Science*
- Mueller, Patricia H., C.A.S. (1988)  
*Lecturer in Special Education*
- Muhr, Diane I., M.S. (1982)  
*Adjunct Instructor in Communication Science and Disorders*
- Mulieri, Louis A., Ph.D. (1975)  
*Research Associate Professor of Physiology and Biophysics*
- Mullarky, Tamara, M.B.A. (1989)  
*Lecturer in Business Administration*
- Mulligan, Moira A., M.S. (1989)  
*Adjunct Lecturer in Communication Science and Disorders*
- Murad, Joanne, B.A. (1983)  
*Lecturer in Romance Languages*
- Murad, Timothy, Ph.D. (1971)  
*Associate Professor of Romance Languages*
- Murphy, Owen J., Ph.D. (1985)  
*Assistant Professor of Computer Science*
- Murphy, Richard E., M.D. (1970)  
*Clinical Associate Professor of Obstetrics and Gynecology*
- Murphy, William M., Ph.D. (1979)  
*Professor of Plant and Soil Science*
- Murray, Barbara L., M.S. (1968)  
*Associate Professor of Professional Nursing*
- Murray, John J., M.D. (1968)  
*Clinical Associate Professor of Pediatrics*
- Murray, Laurie R., M.S.N. (1986)  
*Visiting Assistant Professor of Professional Nursing*
- Murray, Robert W., M.D. (1982)  
*Clinical Assistant Professor of Family Practice*
- Murtagh, Nora Y., M.Ed. (1989)  
*Lecturer in Special Education*
- Musty, Richard E., Ph.D. (1968)  
*Professor of Psychology*
- Myers, John L., M.D. (1984)  
*Clinical Instructor in Medicine*
- Myott, Lawrence B., B.S. (1975)  
*Extension Instructor in Extension Service*
- Mzame, Mbulelo V., Ph.D. (1990)  
*Associate Professor of English*
- Mzame, Nthoana M., Ph.D. (1990)  
*Assistant Professor of Plant and Soil Science*
- Nagle, Ellen S., M.A. (1984)  
*Library Professor in Dana Medical Library*
- Nahra, Nancy A., M.A. (1983)  
*Lecturer in Romance Languages*
- Nair, Kartha S., Ph.D. (1988)  
*Associate Professor of Medicine*
- Najarian, Kenneth E., M.D. (1985)  
*Assistant Professor of Radiology*
- Nakajima, Steven T., M.D. (1986)  
*Assistant Professor of Obstetrics and Gynecology*
- Nalette, Joseph E., M.Ed. (1975)  
*Clinical Assistant Professor of Physical Therapy*
- Nalibow, Kenneth L., Ph.D. (1970)  
*Associate Professor of Russian*
- Narkewicz, Richard M., M.D. (1966)  
*Clinical Professor of Pediatrics*
- Nash, Robert J., Ed.D. (1969)  
*Professor of Organizational, Counseling, and Foundational Studies*
- Neal, Patrick A., Ph.D. (1988)  
*Assistant Professor of Political Science*
- Nedde, William H., Jr., D.P.E. (1967)  
*Lecturer in Human Development Studies*
- Neiweem, David, Ph.D. (1982)  
*Associate Professor of Music*
- Nelson, Ann L., M.S. (1989)  
*Lecturer in Special Education*
- Nelson, Garrison, Ph.D. (1968)  
*Associate Professor of Political Science*
- Nelson, Leonie A., M.S. (1974)  
*Clinical Assistant Professor of Physical Therapy*
- Nelson, Mark A., D.M.A. (1984)  
*Assistant Professor of Music*
- Nelson, Mark T., Ph.D. (1986)  
*Associate Professor of Pharmacology*
- Nemazee, Reza, Ph.D. (1988)  
*Adjunct Assistant Professor of Psychology*
- Nevin, Ann I., Ph.D. (1970)  
*Professor of Special Education*
- Newhouse, Paul A., M.D. (1987)  
*Assistant Professor of Psychiatry*
- Newton, Carlton M., Ph.D. (1973)  
*Associate Professor of Natural Resources*
- Nichols, Beverly A., Ph.D. (1971)  
*Associate Professor of Human Development Studies*
- Nichols, Claude E., M.D. (1985)  
*Assistant Professor of Orthopaedics and Rehabilitation*
- Nichols, Eric C., Ph.D. (1977)  
*Extension Associate Professor of Human Development Studies*
- Nichols, George D., III, B.A. (1989)  
*Lecturer in Human Development Studies*
- Nickel, Bernard G., Ph.D. (1989)  
*Visiting Professor of Physics*
- Nicklas, Janice A., Ph.D. (1986)  
*Research Assistant Professor of Medicine and Instructor in Medicine*
- Nielsen, Gordon R., Ph.D. (1965)  
*Extension Assistant Professor of Plant and Soil Science*
- Nieto, Daniel S., Ph.D. (1986)  
*Assistant Professor of Social Work*
- Nishiyama, Ronald H., M.D. (1981)  
*Professor of Pathology*
- Nivola, Pietro S., Ph.D. (1977)  
*Associate Professor of Political Science*
- Northup, Christiane L., M.D. (1980)  
*Clinical Assistant Professor of Obstetrics and Gynecology*
- Novotny, Charles P., Ph.D. (1968)  
*Professor of Microbiology and Molecular Genetics*
- O'Brien, Robert E., M.D. (1955)  
*Clinical Associate Professor of Medicine*
- Older, Jules, Ph.D. (1988)  
*Clinical Associate Professor of Psychiatry*
- Oliaro, Paul M., M.A. (1980)  
*Assistant Professor of Organizational, Counseling, and Foundational Studies*
- Oliver, Kami, M.Ed. (1974)  
*Lecturer in Professional Education and Curriculum Development*

- Olson, James P., Ph.D. (1969)  
*Associate Professor of Civil Engineering*
- O'Neill, J. Patrick, Ph.D. (1983)  
*Research Associate Professor of Medicine and Instructor in Medicine*
- Oppenheimer, Robert G., M.D. (1989)  
*Assistant Professor of Radiology*
- Oppenlander, Joseph C., Ph.D. (1969)  
*Professor of Civil Engineering*
- O'Rourke, Deborah A., M.C.I.Sc. (1987)  
*Clinical Assistant Professor of Physical Therapy*
- Orth, Ghita M., M.A. (1982)  
*Lecturer in English*
- Orth, Ralph H., Ph.D. (1959)  
*Professor of English*
- Osborne, Steven F., M.D. (1981)  
*Clinical Instructor in Pediatrics*
- Osgood, David A., M.P.H. (1973)  
*Instructor in Professional Education and Curriculum Development*
- Osher, Harold L., M.D. (1981)  
*Associate Professor of Medicine*
- Osol, George J., Ph.D. (1983)  
*Assistant Professor of Obstetrics and Gynecology and Physiology and Biophysics*
- Otter, Timothy, Ph.D. (1986)  
*Assistant Professor of Zoology*
- Oughstun, Kurt E., Ph.D. (1987)  
*Associate Professor of Electrical Engineering*
- Outwater, John O., Ph.D., Sc.D. (1956)  
*Professor of Mechanical Engineering*
- Overfield, James H., Ph.D. (1968)  
*Professor of History*
- Owen, Elaine B., M.S.N. (1985)  
*Instructor in Professional Nursing*
- Owen, Frances L., M.D. (1989)  
*Clinical Instructor in Pediatrics*
- Owre, Edwin M., M.F.A. (1969)  
*Associate Professor of Art*
- Packard, Andrew B., M.D. (1981)  
*Clinical Associate Professor of Radiology*
- Pacy, James S., Ph.D. (1967)  
*Professor of Political Science*
- Paden, William E., Ph.D. (1965)  
*Professor of Religion*
- Page, Gayle A., B.S. (1980)  
*Clinical Instructor in Medical Technology*
- Page, Lyman A., M.D. (1980)  
*Clinical Associate Professor of Pediatrics*
- Paige, James C., M.S. (1989)  
*Adjunct Instructor in Mechanical Engineering and Electrical Engineering*
- Palmer, Heidi, B.A. (1981)  
*Lecturer in Music*
- Palmer, Mary Ellen, M.S. (1958)  
*Associate Professor of Professional Nursing*
- Palumbo, Mary V., M.S.N. (1988)  
*Assistant Professor of Technical Nursing*
- Pane, John A., A.B. (1986)  
*Clinical Instructor in Dentistry*
- Pankey, Joseph W., Jr., Ph.D. (1984)  
*Research Professor of Animal Sciences*
- Paradis, Richard R., M.S. (1988)  
*Lecturer in Natural Resources and Environmental Studies*
- Park, David R., M.D. (1969)  
*Clinical Associate Professor of Medicine and Family Practice*
- Parke, Edward L., Ph.D. (1977)  
*Associate Professor of Business Administration*
- Parker, Bruce L., Ph.D. (1965)  
*Professor of Plant and Soil Science*
- Parker, Kimberly L., M.S. (1988)  
*Extension Assistant Professor in Extension Service and Lecturer in Computer Science*
- Parker, Paul A., M.D. (1981)  
*Clinical Assistant Professor of Medicine*
- Parker, Sylvia B., M.M. (1979)  
*Lecturer in Music*
- Parks, Donald R., Ph.D. (1989)  
*Assistant Professor of Social Work*
- Parries, Anne C., M.A. (1988)  
*Lecturer in History*
- Parshley, Alan O., M.M. (1983)  
*Lecturer in Music*
- Parsons, Chester F., B.S. (1985)  
*Extension Instructor in Extension Service*
- Parsons, Elizabeth, B.S. (1987)  
*Lecturer in Human Development Studies*
- Parsons, Rodney L., Ph.D. (1967)  
*Professor of Anatomy and Neurobiology and Physiology and Biophysics*
- Pascoe, Jeffrey P., Ph.D. (1984)  
*Research Assistant Professor of Psychology*
- Pastner, Stephen L., Ph.D. (1970)  
*Associate Professor of Anthropology*
- Patel, Mayur M., M.B., B.S. (1989)  
*Assistant Professor of Radiology*
- Patlak, Joseph B., Ph.D. (1980)  
*Associate Professor of Physiology and Biophysics*
- Patterson, Patricia B., M.D. (1988)  
*Clinical Instructor in Pediatrics*
- Patterson, Rodney S., M.A. (1989)  
*Lecturer in Organizational, Counseling, and Foundational Studies*
- Patterson, Thomas F., Jr., Ph.D. (1973)  
*Extension Associate Professor of Vocational Education and Technology*
- Pauk, George L., M.D. (1981)  
*Clinical Instructor in Medicine*
- Paulding, Stephen B., M.D. (1981)  
*Clinical Assistant Professor of Family Practice*
- Pawle, Robert H., M.D. (1981)  
*Clinical Associate Professor of Family Practice*
- Payne, Stephen R., M.D. (1988)  
*Clinical Assistant Professor of Surgery*
- Peaper, Ruth E., M.Ed. (1983)  
*Clinical Instructor in Neurology*
- Pearl, Teresa L., A.S. (1985)  
*Instructor in Radiologic Technology*
- Pederson, David S., Ph.D. (1988)  
*Assistant Professor of Microbiology and Molecular Genetics*
- Pell, Alice N., Ph.D. (1984)  
*Associate Professor of Animal Science*
- Pellett, Norman E., Ph.D. (1967)  
*Professor of Plant and Soil Science*
- Pelsue, Neil H., Jr., Ph.D. (1976)  
*Associate Professor of Agricultural and Resource Economics*
- Pembroke, Jane E., A.S. (1986)  
*Clinical Instructor in Radiologic Technology*
- Penar, Paul L., M.D. (1988)  
*Assistant Professor of Neurosurgery*
- Pendlebury, William W., M.D. (1984)  
*Associate Professor of Pathology and Neurology*
- Pennoyer, Douglas C., M.D. (1982)  
*Clinical Associate Professor of Surgery*
- Pereboom, Derk, Ph.D. (1985)  
*Assistant Professor of Philosophy*
- Periasamy, Muthu, Ph.D. (1985)  
*Assistant Professor of Physiology and Biophysics*
- Perkins, David L., M.D. (1970)  
*Assistant Professor of Anesthesiology*
- Perry, Leonard P., Ph.D. (1981)  
*Extension Associate Professor of Plant and Soil Science*
- Person, David K., M.S. (1989)  
*Lecturer in Natural Resources*
- Peters, Wayne E., M.D. (1978)  
*Clinical Instructor in Pediatrics*



- Peterson, James A., Ed.D. (1966)  
*Professor of Organizational, Counseling, and Foundational Studies*
- Peterson, Thomas C., M.D. (1986)  
*Assistant Professor of Family Practice*
- Peyser, Janis M., Ph.D. (1976)  
*Clinical Associate Professor of Psychology and Psychiatry*
- Pezzuti, Roger T., M.D. (1985)  
*Clinical Assistant Professor of Radiology*
- Pfeifer, Mary R., M.S. (1989)  
*Research Assistant Professor of Dental Hygiene*
- Phelps, Paulding, M.D. (1986)  
*Clinical Professor of Medicine*
- Philbin, Paul P., M.S. (1987)  
*Library Assistant Professor in Bailey/Howe Library*
- Philip, Alistair G., M.B., B.Ch. (1982)  
*Professor of Pediatrics*
- Phillips, Carol F., M.D. (1968)  
*Professor of Pediatrics*
- Pieniadz, Jean M., B.A. (1990)  
*Lecturer in Psychology*
- Pierattini, Robert A., M.D. (1986)  
*Clinical Assistant Professor of Psychiatry*
- Pierce, Judith A., M.A. (1987)  
*Lecturer in Human Development Studies*
- Pilcher, David B., M.D. (1969)  
*Professor of Surgery*
- Pinder, George F., Ph.D. (1989)  
*Professor of Civil Engineering and Mathematics*
- Pintauro, Stephen J., Ph.D. (1981)  
*Associate Professor of Nutritional Sciences*
- Plante, Dennis A., M.D. (1983)  
*Assistant Professor of Medicine and Statistics and Computer Science*
- Pocock-Williams, Lynn A., M.F.A. (1989)  
*Visiting Assistant Professor of Art*
- Podhajski, Blanche R., Ph.D. (1983)  
*Adjunct Instructor in Communication Science and Disorders and Clinical Associate Professor of Neurology*
- Poehlman, Eric T., Ph.D. (1988)  
*Research Assistant Professor of Medicine and Instructor in Medicine*
- Poger, Sidney B., Ph.D. (1962)  
*Professor of English*
- Polk, Janet E., M.A. (1981)  
*Lecturer in Music*
- Ponterio, Marie J., M.A. (1987)  
*Lecturer in Romance Languages*
- Ponzo, Zander, Ph.D. (1970)  
*Associate Professor of Organizational, Counseling, and Foundational Studies*
- Poos-Floyd, Mary I., Ph.D. (1987)  
*Adjunct Professor of Animal Sciences*
- Pope, Christopher F., M.D. (1990)  
*Clinical Assistant Professor of Radiology*
- Pope, Malcolm H., Ph.D. (1976)  
*McClure Professor of Musculoskeletal Research*
- Popenoe, Ellen J., Ph.D. (1988)  
*Clinical Assistant Professor of Psychiatry*
- Porensky, Richard S., M.D. (1981)  
*Clinical Assistant Professor of Pathology*
- Porter, Monica B., M.E.E. (1969)  
*Extension Associate Professor in Extension Service*
- Posey, Pamela A., Ph.D. (1984)  
*Assistant Professor of Business Administration*
- Poulin, Eileen M., M.D. (1988)  
*Clinical Instructor in Pediatrics*
- Poulin, Frederick K., Jr., M.D. (1989)  
*Clinical Instructor in Medicine*
- Powden, Charles O., B.S. (1981)  
*Clinical Instructor in Medical Technology*
- Power, Marjory W., Ph.D. (1974)  
*Associate Professor of Anthropology*
- Powers, Patricia A., Ph.D. (1972)  
*Associate Professor of Anatomy and Neurobiology*
- Prairie, John E., M.D. (1989)  
*Clinical Assistant Professor of Surgery*
- Pratt, Karen, Ph.D. (1988)  
*Research Assistant Professor of Microbiology and Molecular Genetics*
- Pratt, William A., M.D. (1954)  
*Clinical Instructor in Medicine*
- Pricer, W. David, M.S. (1984)  
*Adjunct Professor of Electrical Engineering*
- Pringle, James O., M.D. (1982)  
*Clinical Assistant Professor of Surgery*
- Pringle, Jane P., M.D. (1981)  
*Clinical Instructor in Medicine*
- Pugh, Ann D., M.S.W. (1985)  
*Lecturer in Social Work*
- Purchase, David M., B.A. (1986)  
*Clinical Instructor in Medical Technology*
- Purdy, William D., M.D. (1990)  
*Clinical Instructor in Surgery*
- Purnell, Jonathan Q., M.D. (1989)  
*Instructor in Medicine*
- Purnell, William E., Jr., M.D. (1988)  
*Assistant Professor of Radiology*
- Pusch, Allen L., M.D. (1984)  
*Professor of Pathology*
- Puterbaugh, Holly B., M.S. (1971)  
*Lecturer in Mathematics*
- Raabe, Daniel S., M.D. (1975)  
*Clinical Associate Professor of Medicine*
- Racusen, David W., Ph.D. (1958)  
*Professor of Agricultural Biochemistry*
- Rahelich, Donald, M.S.W. (1988)  
*Clinical Instructor in Psychiatry*
- Ralston, Matthew D., M.D. (1989)  
*Clinical Assistant Professor of Radiology*
- Ramagopal, Krishnamurthy, M.A. (1987)  
*Instructor in Economics*
- Ramsay, Allan M., M.D. (1980)  
*Associate Professor of Family Practice and Medicine*
- Rand, Peter W., M.D. (1981)  
*Assistant Professor of Medicine*
- Randall, John L., M.D.C.M. (1982)  
*Professor of Family Practice and Pediatrics*
- Randall, Willard S., M.A. (1987)  
*Lecturer in History*
- Randy, Harry A., Jr., Ph.D. (1983)  
*Adjunct Professor of Animal Sciences*
- Rankin, Joanna M., Ph.D. (1980)  
*Professor of Physics*
- Raper, Carlene A., Ph.D. (1983)  
*Research Associate Professor of Microbiology and Molecular Genetics*
- Rathbone, Charles, Ph.D. (1970)  
*Associate Professor of Professional Education and Curriculum Development*
- Raths, James D., Ph.D. (1987)  
*Professor of Professional Education and Curriculum Development*
- Ratkovits, Bela L., M.D. (1974)  
*Associate Professor of Radiology*
- Ratkus, Victor L., D.D.S. (1976)  
*Clinical Instructor in Oral Surgery*
- Ratte, Charles A., Ph.D. (1981)  
*Adjunct Professor of Geology*
- Ray, Ferris S., M.D. (1982)  
*Clinical Associate Professor of Surgery*
- Read, Evelyn R., M.M. (1969)  
*Lecturer in Music*
- Read, Helen P., B.A. (1988)  
*Lecturer in Mathematics*

- Read, Thomas L., D.M.A. (1967)  
*Professor of Music*
- Reagin, Dolores M., Ed.D. (1988)  
*Assistant Professor of Organizational, Counseling, and Foundational Studies*
- Reardon, Mildred A., M.D. (1971)  
*Clinical Associate Professor of Medicine*
- Record, Duane C., M.D. (1978)  
*Clinical Assistant Professor of Obstetrics and Gynecology*
- Reed, Brian V., Ph.D. (1982)  
*Associate Professor of Physical Therapy*
- Reed, J. Patrick, M.S. (1973)  
*Associate Professor of Medical Technology*
- Reed, Richard R., D.D.S. (1969)  
*Clinical Assistant Professor of Oral Surgery and Instructor in Dental Hygiene*
- Reidel, Carl H., Ph.D. (1972)  
*Professor of Natural Resources and Daniel Clarke Sanders  
Professor of Environmental Studies*
- Reinhardt, Paul T., M.S. (1968)  
*Lecturer in Human Development Studies*
- Reiss, Paul J., M.D. (1986)  
*Assistant Professor of Family Practice*
- Reit, Ernest M., D.V.M., Ph.D. (1965)  
*Associate Professor of Pharmacology*
- Rendall, Sandra S., M.B.A. (1988)  
*Lecturer in Business Administration*
- Renstrom, Lena E., Ph.D. (1990)  
*Lecturer in Professional Education and Curriculum Development*
- Renstrom, Per A., M.D., Ph.D. (1988)  
*Professor of Orthopaedics and Rehabilitation*
- Reville, Julie D., M.S. (1986)  
*Adjunct Instructor in Communication Science and Disorders*
- Ricci, Michael A., M.D. (1989)  
*Visiting Assistant Professor of Surgery*
- Rice, Tom W., Ph.D. (1983)  
*Associate Professor of Political Science*
- Richardson, George M., D.D.S. (1973)  
*Clinical Instructor in Oral Surgery*
- Richardson, Jean, Ph.D. (1978)  
*Associate Professor of Natural Resources and Environmental Studies*
- Richel, Veronica C., Ph.D. (1969)  
*Associate Professor of German*
- Riddick, Daniel H., M.D., Ph.D. (1985)  
*Professor of Obstetrics and Gynecology*
- Riechel, James W., M.D. (1983)  
*Clinical Associate Professor of Anesthesiology*
- Riker, Richard R., M.D. (1988)  
*Instructor in Medicine*
- Rimmer, Jeffrey M., M.D. (1981)  
*Associate Professor of Medicine*
- Rioux, Stephen D., M.D. (1987)  
*Clinical Assistant Professor of Pediatrics and Neurology*
- Rippa, S. Alexander, Ed.D. (1960)  
*Professor of Organizational, Counseling, and Foundational Studies*
- Ritchie, Robert F., M.D. (1985)  
*Professor of Medicine*
- Rittenhouse, Susan E., Ph.D. (1986)  
*Professor of Biochemistry*
- Riviello, James J., M.D. (1990)  
*Clinical Assistant Professor of Pediatrics*
- Rizvi, Saiyid A., Ph.D. (1987)  
*Assistant Professor of Economics*
- Robbins, David C., M.D. (1980)  
*Associate Professor of Medicine and Pharmacology*
- Roberts, John D., M.D. (1984)  
*Associate Professor of Medicine and Pharmacology*
- Robertson, Craig A., Ph.D. (1982)  
*Library Assistant Professor in Bailey/Howe Library*
- Robinson, Edward H., M.D. (1984)  
*Clinical Assistant Professor of Psychiatry*
- Robinson, Girard E., M.D. (1987)  
*Clinical Assistant Professor of Psychiatry*
- Robinson, Hugh P., M.D. (1982)  
*Clinical Assistant Professor of Surgery*
- Robison, Steven H., Ph.D. (1983)  
*Research Assistant Professor of Neurology*
- Rockefeller, Richard G., M.D. (1984)  
*Clinical Assistant Professor of Family Practice*
- Rodgers, Barbara S., Ph.D. (1979)  
*Associate Professor of Classics*
- Rodgers, Robert H., Ph.D. (1979)  
*Visiting Professor of Classics*
- Roe, Linda R., M.D. (1981)  
*Associate Professor of Radiology*
- Roediger, John H., M.D. (1982)  
*Clinical Assistant Professor of Surgery*
- Rogers, Glenn F., M.S. (1982)  
*Extension Assistant Professor in Extension Service*
- Roland, Margaret, Ph.D. (1966)  
*Associate Professor of Art*
- Roland, Thomas A., M.D. (1978)  
*Associate Professor of Radiology*
- Romeyn, Dirk, M.D. (1967)  
*Clinical Assistant Professor of Obstetrics and Gynecology*
- Roof, Gayle E., M.A. (1988)  
*Assistant Professor of Romance Languages*
- Roomet, Andres, M.D. (1978)  
*Clinical Associate Professor of Neurology*
- Root, Jane C., M.A. (1986)  
*Lecturer in Organizational, Counseling, and Foundational Studies*
- Rosa, Alfred F., Ph.D. (1969)  
*Professor of English*
- Rosen, James C., Ph.D. (1976)  
*Professor of Psychology and Clinical Professor of Psychiatry*
- Rosenfeld, Robert, M.Phil. (1987)  
*Adjunct Lecturer in Statistics*
- Rosenthal, Guy L., Ph.D. (1988)  
*Assistant Professor of Chemistry*
- Rosmus, Stephen M., M.D. (1982)  
*Clinical Assistant Professor of Family Practice*
- Ross, Jane K., Ph.D. (1979)  
*Associate Professor of Nutritional Sciences*
- Ross-Allen, Jane E., M.S. (1988)  
*Lecturer in Special Education*
- Rossi, Victor H., B.S. (1988)  
*Lecturer in Mechanical Engineering*
- Rote, Neal S., Jr., Ph.D. (1989)  
*Associate Professor of Obstetrics and Gynecology*
- Rothblum, Esther D., Ph.D. (1982)  
*Associate Professor of Psychology*
- Rothwell, Kenneth S., Ph.D. (1970)  
*Professor of English*
- Rothwell, Marilyn G., B.S. (1973)  
*Clinical Instructor in Medicine*
- Rouillard, Linda M., M.A.T. (1985)  
*Lecturer in Romance Languages*
- Rowe, John E., M.D. (1989)  
*Clinical Instructor in Family Practice*
- Rowe, S. Ellen, M.S. (1970)  
*Extension Associate Professor in Extension Service*
- Rowell, Gayle M., A.D. (1977)  
*Lecturer in Dental Hygiene*
- Rowland, Margaret S., M.D. (1981)  
*Clinical Instructor in Family Practice*
- Roy, Michael A., M.D. (1987)  
*Clinical Assistant Professor of Medicine*
- Rubaud, Jeanne N., M.A. (1986)  
*Lecturer in Romance Language*
- Rubin, Alan S., M.D. (1974)  
*Assistant Professor of Medicine*

- Rubio-Perez, Ana, Ph.D. (1988)  
*Visiting Assistant Professor of Medicine*
- Rubman, Jeffrey W., M.D. (1974)  
*Clinical Assistant Professor of Medicine*
- Ruess, Johanna M., M.D. (1973)  
*Associate Professor of Orthopaedics and Rehabilitation*
- Runge, Carl F., M.D.C.M. (1969)  
*Associate Professor of Medicine*
- Ruoff, Paul A., M.D. (1978)  
*Associate Professor of Psychiatry*
- Russ, Barbara J., M.A. (1988)  
*Lecturer in Professional Education and Curriculum Development*
- Russell, Eleanor M., M.S. (1967)  
*Clinical Assistant Professor of Medical Technology*
- Russo, Joseph N., M.D. (1968)  
*Clinical Assistant Professor of Obstetrics and Gynecology*
- Rust, Charles B., M.D. (1948)  
*Clinical Professor of Orthopaedics and Rehabilitation*
- Ryan, Francis P., M.D. (1971)  
*Clinical Instructor in Pediatrics*
- Ryan, Joseph, M.L.S. (1981)  
*Library Associate Professor in Bailey/Howe Library*
- Ryan, William J., M.D. (1970)  
*Clinical Associate Professor of Medicine and Family Practice*
- Ryan, Therese P., M.Ed. (1990)  
*Lecturer in Professional Education and Curriculum Development*
- Ryder, Richard A., M.D. (1967)  
*Clinical Associate Professor of Medicine*
- Saad, Abubaker M., Ph.D. (1989)  
*Assistant Professor of History*
- Sachs, Thomas D., Ph.D. (1962)  
*Associate Professor of Physics*
- Saferstein, Susan L., M.D. (1989)  
*Clinical Instructor in Family Practice*
- Saffer, Jeffrey M., M.D. (1981)  
*Clinical Assistant Professor of Family Practice*
- Saia, John J., M.D. (1980)  
*Associate Professor of Family Practice*
- Salembier, George B., M.Ed. (1980)  
*Lecturer in Special Education*
- Salvo, Anthony F., M.D. (1981)  
*Clinical Assistant Professor of Radiology*
- Sample, Sally, M.N. (1990)  
*Visiting Associate Professor of Professional Nursing*
- Sampson, Samuel F., Ph.D. (1972)  
*Professor of Sociology*
- Sanborn, Linda F., M.D. (1984)  
*Clinical Instructor in Family Practice*
- Sandoval, Dolores S., Ph.D. (1971)  
*Associate Professor of Professional Education and Curriculum Development*
- Sands, Jonathan W., Ph.D. (1986)  
*Assistant Professor of Mathematics*
- Saucier, John R., M.D. (1985)  
*Clinical Assistant Professor of Surgery*
- Saule, Mara R., M.L.S. (1985)  
*Library Associate Professor in Bailey/Howe Library*
- Saunders, Norman W., M.D. (1981)  
*Clinical Associate Professor of Medicine*
- Savadove, Maureen S., M.D. (1980)  
*Clinical Instructor in Pediatrics*
- Savitt, Ronald, Ph.D. (1985)  
*Beckley Professor of Business Administration*
- Safa, Gina A., M.S. (1984)  
*Adjunct Instructor in Communication Science and Disorders*
- Scanlon, Janet M., B.S. (1981)  
*Clinical Instructor in Medical Technology*
- Scannell, Elizabeth, Ph.D. (1985)  
*Extension Assistant Professor in Merchandising, Consumer Studies, and Design*
- Scarfone, Leonard M., Ph.D. (1963)  
*Professor of Physics*
- Schaeffer, Warren I., Ph.D. (1967)  
*Professor of Microbiology and Molecular Genetics*
- Schall, Joseph J., Ph.D. (1980)  
*Associate Professor of Zoology*
- Schapiro, Howard M., M.D. (1987)  
*Assistant Professor of Anesthesiology*
- Scharf, Virginia R., M.S. (1990)  
*Instructor in Vocational Education and Technology*
- Schattman, Richard A., M.Ed. (1989)  
*Lecturer in Special Education*
- Schenk, William M., M.A. (1965)  
*Associate Professor of Theatre*
- Schepp, Kay F. Ed.D. (1974)  
*Assistant Professor of Organizational, Counseling, and Foundational Studies*
- Scherbatskoy, Timothy D., Ph.D. (1990)  
*Research Assistant Professor of Natural Resources*
- Schetky, Diane H., M.D. (1987)  
*Clinical Associate Professor of Psychiatry*
- Schirmer, William F., M.D. (1986)  
*Instructor in Family Practice*
- Schlunk, Robin R., Ph.D. (1967)  
*Professor of Classics*
- Schmidt, Frederick E., Ph.D. (1970)  
*Associate Professor of Agricultural and Resource Economics and Extension Associate Professor in Extension Service*
- Schneider, Karen A., M. E. Ed. (1984)  
*Extension Instructor in Extension Service*
- Schneider, Kathleen M., M.F.A. (1986)  
*Lecturer in Art*
- Schnell, Zoanne K., M.S. (1989)  
*Assistant Professor of Professional Nursing*
- Scholan, John V., M.D. (1982)  
*Clinical Assistant Professor of Family Practice*
- Schreckenberger, Helga, Ph.D. (1986)  
*Assistant Professor of German*
- Schroeter, Janet F., B.S. (1987)  
*Clinical Instructor in Medical Technology*
- Schultz, J. Donald, M.D. (1970)  
*Assistant Professor of Medicine and Clinical Assistant Professor of Family Practice*
- Schultz, Mark S., M.D. (1984)  
*Clinical Instructor in Psychiatry*
- Schwartz, Carla A., Ph.D. (1987)  
*Assistant Professor of Electrical Engineering*
- Scollins, Mary E., M.D. (1974)  
*Clinical Assistant Professor of Neurology*
- Scollins, Michael J., M.D. (1974)  
*Professor of Pharmacology and Clinical Professor of Medicine*
- Scotton, David W., M.D. (1981)  
*Clinical Assistant Professor of Medicine*
- Scruse, David A., Ph.D. (1972)  
*Associate Professor of German*
- Seamans, Leslie E., A.S. (1989)  
*Lecturer in Dental Hygiene*
- Secker-Walker, Roger H., M.B., B.Chir. (1981)  
*Professor of Medicine*
- See, Scott W., Ph.D. (1985)  
*Assistant Professor of History*
- Seitz, Christopher B., M.D. (1981)  
*Clinical Assistant Professor of Radiology*
- Sekerak, Robert J., M.S. (1972)  
*Library Associate Professor in Dana Medical Library*
- Sendak, Paul E., Ph.D. (1983)  
*Adjunct Associate Professor of Natural Resources*
- Senecal, Andre J., Ph.D. (1978)  
*Associate Professor of Romance Languages*
- Senghas, Dorothy C., M.S. (1981)  
*Library Assistant Professor in Dana Medical Library*

- Sentell, Karen B., Ph.D. (1989)  
*Assistant Professor of Chemistry*
- Serrero, Ginette, Ph.D. (1986)  
*Adjunct Assistant Professor of Zoology*
- Sewall, Kate, M.D. (1983)  
*Clinical Associate Professor of Anesthesiology*
- Seybolt, Peter J., Ph.D. (1969)  
*Professor of History*
- Seyller, John W., Ph.D. (1986)  
*Assistant Professor of Art*
- Shackford, Steven R., M.D. (1989)  
*Professor of Surgery*
- Shapiro, Jeryl R., M.D. (1977)  
*Assistant Professor of Anesthesiology*
- Shapiro, Stanley M., M.D. (1985)  
*Clinical Assistant Professor of Medicine*
- Share, Michael, Ph.D. (1989)  
*Visiting Assistant Professor of Computer Science*
- Sharp, Gregory H., M.D., Ph.D. (1983)  
*Associate Professor of Pathology*
- Shatos, Marie A., Ph.D. (1984)  
*Research Assistant Professor of Surgery*
- Shaw, Peter K., M.D. (1981)  
*Clinical Assistant Professor of Medicine*
- Shea, Michael E., M.S. (1989)  
*Assistant Professor of Military Studies*
- Shelton, Lawrence G., Ph.D. (1971)  
*Associate Professor of Human Development Studies*
- Shepherd, Allen G., III, Ph.D. (1965)  
*Professor of English*
- Shepp, Margaret A., M.D. (1981)  
*Clinical Instructor in Medicine*
- Sher, George A., Ph.D. (1974)  
*Professor of Philosophy*
- Sheridan, Patricia A., B.S. (1985)  
*Clinical Instructor in Obstetrics and Gynecology*
- Sheridan, Patricia E., M.S. (1985)  
*Adjunct Instructor in Communication Science and Disorders*
- Shiman, David A., Ph.D. (1971)  
*Professor of Organizational, Counseling, and Foundational Studies*
- Shinozaki, Tamotsu, M.D. (1962)  
*Associate Professor of Anesthesiology*
- Shirland, Larry E., Ph.D. (1976)  
*Professor of Business Administration*
- Shreeve, Steven M., Ph.D. (1985)  
*Assistant Professor of Pharmacology*
- Shuman, Brian D., D.M.D. (1986)  
*Clinical Instruction in Surgery*
- Siegel, Andrew, M.D. (1974)  
*Clinical Associate Professor of Psychiatry*
- Siegle, John H., M.D. (1983)  
*Clinical Instructor in Anesthesiology*
- Siegel, Rachel S., M.P.P.M. (1990)  
*Lecturer in Merchandising, Consumer Studies, and Design*
- Sigler, Robert W., M.D. (1984)  
*Clinical Instructor in Medicine*
- Silverstein, Gerald C., Ph.D. (1985)  
*Visiting Assistant Professor of Microbiology and Molecular Genetics*
- Simmons, G. Millard, Jr., M.D. (1986)  
*Professor of Obstetrics and Gynecology*
- Simon, Andrew L., M.A.T. (1984)  
*Lecturer in Romance Languages*
- Simone, Reno T., Jr., Ph.D. (1968)  
*Associate Professor of English*
- Sinkula, James M., Ph.D. (1983)  
*Associate Professor of Business Administration*
- Sjogren, Robert E., Ph.D. (1967)  
*Associate Professor of Microbiology and Molecular Genetics*
- Slinker, Bryan K., D.V.M., Ph.D. (1986)  
*Assistant Professor of Medicine and Physiology and Biophysics*
- Smail, David F., M.D. (1978)  
*Assistant Professor of Anesthesiology*
- Smallwood, Franklin, Ph.D. (1989)  
*Visiting Professor of Political Science*
- Smith, Albert M., Ph.D. (1957)  
*Professor of Animal Sciences*
- Smith, Cheryl A., Ph.D. (1983)  
*Assistant Professor of Communication Science and Disorders*
- Smith, David Y., Ph.D. (1986)  
*Professor of Physics*
- Smith, Gary S., M.S. (1985)  
*Lecturer in Natural Resources*
- Smith, Kathleen A., M.S. (1987)  
*Adjunct Assistant Professor of Technical Nursing*
- Smith, Paige N., D.V.M., Ph.D. (1985)  
*Adjunct Professor of Animal Sciences*
- Smith, Robert P., Jr., M.D. (1988)  
*Clinical Associate Professor of Medicine*
- Smith, Susan F., M.D. (1980)  
*Assistant Professor of Obstetrics and Gynecology*
- Smith, Tamara D., M.S. (1985)  
*Library Assistant Professor in Dana Medical Library*
- Smith, Yvette M., Ph.D. (1986)  
*Assistant Professor of Romance Languages*
- Smith-Brassard, Amy H., M.S. (1979)  
*Associate Professor of Professional Nursing*
- Smith-Williams, Pamela A., M.S. (1973)  
*Extension Associate Professor in Extension Service*
- Snider, Aldred C., Ph.D. (1982)  
*Associate Professor of Theatre*
- Snow, William C., M.E.E. (1969)  
*Extension Assistant Professor in Extension Service*
- Snyder, Thomas M., M.D. (1983)  
*Clinical Assistant Professor of Neurology*
- Sobel, Daniel B., M.D. (1989)  
*Clinical Assistant Professor of Pediatrics*
- Sofferman, Robert A., M.D. (1975)  
*Associate Professor of Otolaryngology*
- Soll, Roger F., M.D. (1984)  
*Assistant Professor of Pediatrics*
- Solomon, Laura J., Ph.D. (1982)  
*Research Associate Professor of Psychology*
- Solomon, Paul R., Ph.D. (1987)  
*Adjunct Associate Professor of Pathology*
- Solomon, Samuel, Ph.D. (1968)  
*Visiting Professor of Obstetrics and Gynecology*
- Sommer, Robert G., M.D. (1981)  
*Clinical Assistant Professor of Medicine*
- Son, Mun S., Ph.D. (1984)  
*Assistant Professor of Statistics*
- Sorisky, Alexander, M.D. (1989)  
*Clinical Instructor in Medicine*
- Southall, Rogers C., M.D. (1982)  
*Clinical Assistant Professor of Orthopaedics and Rehabilitation*
- Spartalian, Kevork, Ph.D. (1979)  
*Associate Professor of Physics*
- Spencer, Carol L., Ed.D. (1988)  
*Lecturer in Romance Languages*
- Spillman, William B., Jr., Ph.D. (1987)  
*Adjunct Associate Professor of Electrical Engineering*
- Spinney, Pamela S., B.S. (1988)  
*Lecturer in Special Education*
- Spratt, Daniel I., M.D. (1986)  
*Assistant Professor of Medicine*
- Sproul, Marga S., M.D. (1980)  
*Associate Professor of Family Practice*
- Squires, Jeffrey, M.A. (1990)  
*Adjunct Assistant Professor of Natural Resources*
- Sriram, Subramaniam, M.B., B.S. (1984)  
*Associate Professor of Neurology*
- Stackpole, James W., M.D. (1962)  
*Clinical Professor of Pediatrics*

- Standage, Jeanette C., B.S. (1973)  
*Clinical Instructor in Medical Technology*
- Standen, Nicholas B., Ph.D. (1987)  
*Visiting Professor of Pharmacology*
- Stanfield, Robert E., Ph.D. (1969)  
*Professor of Sociology*
- Stanilonis, Paul B., M.D. (1969)  
*Clinical Associate Professor of Medicine and Family Practice*
- Stanley, Rolfe S., Ph.D. (1964)  
*Professor of Geology*
- Stanley, Susan M., B.S. (1987)  
*Extension Instructor in Extension Service*
- Stanton, Michael N., Ph.D. (1971)  
*Associate Professor of English*
- Stavarakakis, Ioanis, Ph.D. (1988)  
*Assistant Professor of Electrical Engineering*
- Stavarakis, Peter J., Ph.D. (1986)  
*Assistant Professor of Political Science*
- Stec, Jeffrey, M.S. (1989)  
*Lecturer in Electrical Engineering*
- Steen M. Dale, B.S. (1984)  
*Extension Instructor in Extension Service*
- Steffens, Henry J., Ph.D. (1969)  
*Professor of History*
- Stephany, William A., Ph.D. (1968)  
*Professor of English*
- Stern, Peter, M.D. (1987)  
*Assistant Professor of Anesthesiology*
- Stevens, Lori, Ph.D. (1988)  
*Assistant Professor of Zoology*
- Stevenson, Samuel C., Ph.D. (1980)  
*Associate Professor of Professional Education and Curriculum Development*
- Stewart, James A., M.D. (1981)  
*Associate Professor of Medicine and Pharmacology*
- Stifler, David E., M.D. (1981)  
*Clinical Assistant Professor of Pediatrics*
- Stirewalt, William S., Ph.D. (1979)  
*Research Associate Professor of Physiology and Biophysics*
- Stocks, Joseph F., M.D. (1981)  
*Clinical Associate Professor of Pathology*
- Stockwell, Sally A., M.D. (1987)  
*Clinical Assistant Professor of Obstetrics and Gynecology*
- Stokes, Ian A., Ph.D. (1980)  
*Research Associate Professor of Orthopaedics and Rehabilitation*
- Stoler, Mark A., Ph.D. (1970)  
*Professor of History*
- Stoltenberg, George K., Ph.D. (1982)  
*Adjunct Assistant Professor of Psychology*
- Stoltenberg, Wendy B., M.D. (1986)  
*Clinical Instructor in Psychiatry*
- Stouch, William H., M.D. (1967)  
*Clinical Associate Professor of Medicine*
- Stout, Neil R., Ph.D. (1964)  
*Professor of History*
- Strand, Edythe A., Ph.D. (1988)  
*Assistant Professor of Communication Science and Disorders and Neurology*
- Strauss, Michael J., Ph.D. (1968)  
*Professor of Chemistry*
- Streeter, Thomas G., Ph.D. (1989)  
*Assistant Professor of Sociology*
- Stryker, Barent W., III, M.S. (1969)  
*Extension Professor in Extension Service*
- Stubblefield, Phillip G., M.D. (1988)  
*Professor of Obstetrics and Gynecology*
- Sturges, Robert A., M.D. (1981)  
*Clinical Instructor in Medicine*
- Sturtevant, Norman, M.D. (1984)  
*Associate Professor of Radiology*
- Sugarman, Richard I., Ph.D. (1970)  
*Associate Professor of Religion*
- Sullivan, Anne M., M.S. (1971)  
*Associate Professor of Medical Technology*
- Sullivan, John K., M.D. (1987)  
*Clinical Assistant Professor of Neurology*
- Sullivan, Monica A., B.S. (1988)  
*Clinical Instructor in Medical Technology*
- Sussman, Betsey L., M.D. (1988)  
*Assistant Professor of Radiology*
- Swartz, Donald R., M.D. (1967)  
*Clinical Professor of Pediatrics*
- Swartzentruber, Dale E., Ph.D. (1989)  
*Visiting Assistant Professor of Psychology*
- Sweeney, Paul W., M.D. (1981)  
*Clinical Assistant Professor of Medicine*
- Sweterlitsch, Richard C., Ph.D. (1974)  
*Assistant Professor of English*
- Swift, Peter D., M.D. (1984)  
*Associate Professor of Radiology*
- Sze, Karl C., M.D. (1981)  
*Clinical Assistant Professor of Medicine*
- Taatjes, Douglas J., Ph.D. (1989)  
*Research Assistant Professor of Pathology*
- Tabakin, Burton S., M.D. (1963)  
*Professor of Medicine*
- Taber, David L., M.D. (1953)  
*Clinical Assistant Professor of Obstetrics and Gynecology*
- Taft, Jeffrey W., M.Ed. (1986)  
*Assistant Professor of Military Studies*
- Talbot, Susan B., M.D. (1985)  
*Clinical Assistant Professor of Pediatrics*
- Talley, Carol A., M.D. (1988)  
*Assistant Professor of Orthopaedics and Rehabilitation*
- Tampas, John P., M.D. (1962)  
*Professor of Radiology*
- Tandan, Rup, M.R.C.P. (1985)  
*Assistant Professor of Neurology*
- Tandy, Carol J., B.S. (1972)  
*Clinical Instructor in Physical Therapy*
- Tanner, John S., M.D. (1970)  
*Clinical Instructor in Pediatrics*
- Tashman, Leonard J., Ph.D. (1978)  
*Associate Professor of Business Administration*
- Taxiarchis, Louis N., M.D. (1981)  
*Clinical Associate Professor of Pathology*
- Taylor, James M., M.D. (1984)  
*Clinical Instructor in Medicine*
- Taylor, Robert P., Ph.D. (1986)  
*Assistant Professor of Political Science*
- Teague, Cynthia M., M.A. (1989)  
*Library Instructor in Bailey/Howe Library*
- Tehranipour, Abolfazl, Ph.D. (1985)  
*Assistant Professor of Computer Science*
- Terrien, Christopher M., Jr., M.D. (1973)  
*Clinical Associate Professor of Medicine*
- Terrien, Timothy J., M.D. (1974)  
*Clinical Associate Professor of Medicine*
- Tessman, Brenda V., M.S. (1987)  
*Lecturer in Microbiology and Molecular Genetics*
- Thabault, Wilfred L., M.D. (1958)  
*Clinical Professor of Obstetrics and Gynecology*
- Thaler, Martin A., M.F.A. (1983)  
*Associate Professor of Theatre*
- Thanassi, John W., Ph.D. (1967)  
*Professor of Biochemistry*
- Thanassi, Natalie M., Ph.D. (1980)  
*Research Associate Professor of Biochemistry*
- Thibault, Marlene P., M.A.T. (1979)  
*Extension Associate Professor in Extension Service*
- Thimm, Alfred L., Ph.D. (1981)  
*Professor of Business Administration*
- Thomas, Everett D., M.S. (1983)  
*Adjunct Professor of Animal Sciences*

- Thomas, Hilaire D., B.S. (1969)  
*Clinical Instructor in Medical Technology*
- Thomas, Peter A., Ph.D. (1978)  
*Research Associate Professor of Anthropology and Lecturer in Anthropology*
- Thompson, Harry L., Ph.D. (1971)  
*Associate Professor of Social Work*
- Thompson, Lee, Ph.D. (1972)  
*Professor of English*
- Thompson, Margaret E., M.D. (1989)  
*Instructor in Family Practice*
- Thompson, Philip P., Jr., M.D. (1981)  
*Clinical Associate Professor of Medicine*
- Thompson, Ronald L., M.B.A. (1988)  
*Assistant Professor of Business Administration*
- Thomsen, Jeffrey W., B.A. (1987)  
*Lecturer in Human Development Studies*
- Thomson, Laurence E., Ph.D. (1977)  
*Adjunct Assistant Professor of Psychology*
- Thousand, Jacqueline S., M.Ed. (1981)  
*Visiting Assistant Professor of Special Education*
- Thurber, Charles F., M.D. (1981)  
*Clinical Instructor in Medicine*
- Timothy, Robert P., M.D. (1982)  
*Clinical Assistant Professor of Urology*
- Tindle, Barbara H., M.D. (1977)  
*Associate Professor of Pathology*
- Tisdale, William A., M.D. (1965)  
*Professor of Medicine*
- Titcomb, Stephen, Ph.D. (1983)  
*Assistant Professor of Electrical Engineering*
- Tobin, Alice H., M.D. (1989)  
*Assistant Professor of Medicine*
- Tockman, Richard S., M.D. (1984)  
*Clinical Instructor in Family Practice*
- Tonino, Richard P., M.D. (1983)  
*Associate Professor of Medicine*
- Tooker, John, M.D. (1984)  
*Associate Professor of Medicine*
- Tormey, David M., M.D. (1968)  
*Associate Professor of Family Practice*
- Towne, Bradford M., D.M.D. (1984)  
*Clinical Instructor in Oral Surgery*
- Townsend, Robert L., M.S. (1974)  
*Extension Associate Professor in Extension Service*
- Tracy, Paula B., Ph.D. (1984)  
*Research Associate Professor of Medicine and Research Assistant Professor of Biochemistry and Instructor in Medicine*
- Tracy, Russell P., Ph.D. (1984)  
*Assistant Professor of Pathology and Biochemistry*
- Trainer, Thomas D., M.D. (1960)  
*Professor of Pathology*
- Trainor, Kevin, M.Phil. (1989)  
*Instructor in Religion*
- Trevino, Saul G., M.D. (1980)  
*Associate Professor of Orthopaedics and Rehabilitation*
- Tritton, Thomas R., Ph.D. (1985)  
*Professor of Pharmacology*
- True, Marshall M., Ph.D. (1966)  
*Associate Professor of History*
- Trumper, John Y., M.D. (1970)  
*Clinical Instructor in Pediatrics*
- Truskolawski, Celeste, B.A. (1988)  
*Clinical Instructor in Medical Technology*
- Tschka, Barbara G., M.D. (1989)  
*Clinical Assistant Professor of Pathology*
- Tufo, Henry M., M.D. (1970)  
*Professor of Medicine*
- Turner, Terry L., M.S. (1971)  
*Lecturer in Natural Resources*
- Tuxbury, Vernon W., Jr., M.E.Ed. (1966)  
*Extension Associate Professor in Extension Service*
- Tyree, Melvin T., Ph.D. (1985)  
*Research Professor of Botany*
- Tyzbir, Robert S., Ph.D. (1973)  
*Associate Professor of Nutritional Sciences*
- Ullrich, Robert C., Ph.D. (1974)  
*Professor of Botany*
- Ultee, Reinier F., M.D. (1989)  
*Clinical Assistant Professor of Medicine*
- Uphold, Ruth E., M.D. (1981)  
*Assistant Professor of Surgery*
- Valenti, August J., M.D. (1985)  
*Clinical Assistant Professor of Medicine*
- Valentine, Elizabeth A., M.D. (1989)  
*Assistant Professor of Medicine*
- Valentine, John W., M.D. (1982)  
*Clinical Assistant Professor of Medicine*
- Vander Meer, Canute, Ph.D. (1973)  
*Professor of Geography*
- Van Houten, Bennett, Ph.D. (1988)  
*Research Assistant Professor of Pathology and Biochemistry*
- Van Houten, Judith L., Ph.D. (1980)  
*Associate Professor of Zoology*
- Van Slyke, Gretchen J., Ph.D. (1983)  
*Associate Professor of Romance Languages*
- Van Tuinen, Craig R., M.D. (1990)  
*Clinical Assistant Professor of Psychiatry*
- Vardamis, Alex A., Ph.D. (1988)  
*Lecturer in English*
- Varhue, Walter J., Ph.D. (1988)  
*Assistant Professor of Electrical Engineering*
- Vecchio, James A., M.D. (1987)  
*Assistant Professor of Medicine*
- Venmar, Richard S., D.M.D. (1980)  
*Instructor in Dental Hygiene*
- Ventriss, Curtis, L., Ph.D. (1986)  
*Associate Professor of Organizational, Counseling, and Foundational Studies*
- Verlee, Thomas R., M.D. (1983)  
*Clinical Assistant Professor of Anesthesiology*
- Viani, Bruce A., M.D. (1987)  
*Assistant Professor of Anesthesiology*
- Villandry, Philip J., M.D. (1983)  
*Clinical Associate Professor of Anesthesiology*
- Vinson, Robert K., M.D. (1981)  
*Clinical Associate Professor of Surgery*
- Visser, Thomas D., B.S. (1988)  
*Research Assistant Professor of History and Lecturer in History*
- Vogelmann, Hubert W., Ph.D. (1955)  
*Professor of Botany*
- Vogt, Brian T., M.S. (1988)  
*Extension Instructor in Extension Service*
- Vogt, Richard L., M.D. (1979)  
*Clinical Associate Professor of Family Practice and Medicine*
- Von Turkovich, Branimir F., Ph.D. (1971)  
*Professor of Mechanical Engineering*
- Voss, Carlyle B., M.D. (1980)  
*Clinical Associate Professor of Psychiatry*
- Vrabec, Michael P., M.D. (1988)  
*Assistant Professor of Surgery*
- Vreeman, Anne-Louise, M.S. (1987)  
*Lecturer in Merchandising, Consumer Studies, and Design*
- Wackernagel, Frederick W.H., Ph.D. (1984)  
*Extension Assistant Professor of Agricultural and Resource Economics*
- Wadland, William C., M.D. (1985)  
*Assistant Professor of Family Practice*
- Wagg, Florence H., M.A. (1989)  
*Lecturer in Romance Languages*
- Wainer, Louis J., M.D. (1969)  
*Clinical Assistant Professor of Medicine*
- Wald, Steven L., M.D. (1981)  
*Associate Professor of Neurosurgery and Pediatrics*

- Walker, H. Alan, M.D. (1969)  
*Clinical Assistant Professor of Medicine*
- Wallace, H. James, Jr., M.D. (1979)  
*Clinical Professor of Medicine*
- Wallace, Kevin L., M.D. (1989)  
*Clinical Assistant Professor of Surgery*
- Wallace, Susan S., Ph.D. (1988)  
*Professor of Microbiology and Molecular Genetics*
- Wallace-Brodeur, Paul, M.S.W. (1990)  
*Lecturer in Social Work*
- Waller, Julian A., M.D. (1968)  
*Professor of Medicine*
- Walsh, Maurice J., M.D. (1976)  
*Clinical Assistant Professor of Medicine*
- Walsh, Roberta W., Ph.D. (1981)  
*Associate Professor of Merchandising, Consumer Studies, and Design*
- Walters, Carol P., Ph.D. (1972)  
*Research Associate Professor of Pediatrics and Pathology*
- Walworth, Candace C., M.D. (1984)  
*Clinical Assistant Professor of Medicine*
- Wang, Deane, Ph.D. (1989)  
*Associate Professor of Natural Resources*
- Wang, Ke-Wen, Ph.D. (1989)  
*Visiting Assistant Professor of History*
- Ward, Norman S., M.D. (1987)  
*Assistant Professor of Family Practice*
- Ware, Roland G., Jr., M.D. (1981)  
*Clinical Associate Professor of Radiology*
- Warhol, Robyn R., Ph.D. (1983)  
*Associate Professor of English*
- Waring, Gary L., M.D. (1982)  
*Clinical Assistant Professor of Family Practice*
- Warner, Susan L., M.D. (1985)  
*Assistant Professor of Medicine*
- Warshaw, David M., Ph.D. (1983)  
*Associate Professor of Physiology and Biophysics*
- Wasserman, Richard C., M.D. (1983)  
*Associate Professor of Pediatrics*
- Wasson, Louellen, M.E.Ed. (1966)  
*Extension Associate Professor in Extension Service*
- Waterhouse, Robert B., M.D. (1982)  
*Clinical Assistant Professor of Surgery*
- Waters, Brenda L., M.D. (1984)  
*Assistant Professor of Pathology*
- Watson, Frank J., M.A. (1971)  
*Lecturer in Professional Education and Curriculum Development*
- Watson, Robert J., D.M.D. (1968)  
*Clinical Assistant Professor of Oral Surgery*
- Weaver, Donald L., M.D. (1990)  
*Assistant Professor of Pathology*
- Webb, George D., Ph.D. (1966)  
*Associate Professor of Physiology and Biophysics*
- Webber, Peter B., M.D. (1981)  
*Clinical Instructor in Medicine*
- Weedon, Jeremy C., B.S. (1989)  
*Visiting Assistant Professor of Psychology*
- Weiger, John G., Ph.D. (1964)  
*Professor of Romance Languages*
- Weiner, Sheldon, M.D. (1970)  
*Professor of Psychiatry*
- Weinstock, Joanna S., M.L.S. (1984)  
*Library Associate Professor in Dana Medical Library*
- Welch, Carole E., B.A. (1980)  
*Extension Instructor in Extension Service*
- Welch, James G., Ph.D. (1968)  
*Professor of Animal Sciences*
- Weller, David L., Ph.D. (1967)  
*Professor of Agricultural Biochemistry*
- Wells, Christine A., Ph.D. (1988)  
*Adjunct Assistant Professor of Psychology*
- Wells, Grant D., Ph.D. (1974)  
*Extension Associate Professor of Vocational Education and Technology*
- Wells, Joseph, Ph.D. (1968)  
*Associate Professor of Anatomy and Neurobiology*
- Weltin, Eugen E., D.S. (1966)  
*Associate Professor of Chemistry*
- Wencel, Mark L., M.D. (1988)  
*Assistant Professor of Medicine*
- Werntgen, H. William, M.A. (1988)  
*Lecturer in Special Education*
- Wertheimer, Alan P., Ph.D. (1968)  
*Professor of Political Science*
- Wesseling, Bernice F., M.A. (1986)  
*Lecturer in Romance Languages*
- Wesseling, Pieter, Ph.D. (1967)  
*Associate Professor of Romance Languages*
- Wessinger, Nancy B., Ph.D. (1989)  
*Assistant Professor of Human Development Studies*
- Westphal, Robert G., M.D. (1971)  
*Clinical Professor of Medicine*
- Wexler, Richard M., M.D. (1984)  
*Clinical Assistant Professor of Medicine*
- Whalen, Thomas J., M.D. (1987)  
*Assistant Professor of Anesthesiology*
- Whatley, Janet E., Ph.D. (1973)  
*Associate Professor of Romance Languages*
- Wheeler, John C., D.M.D., M.D. (1978)  
*Clinical Assistant Professor of Plastic Surgery*
- Whitaker, Timothy M., M.D. (1988)  
*Assistant Professor of Psychiatry*
- Whitcomb, Phyllis E., Ed.D. (1970)  
*Associate Professor of Social Work*
- White, Brenda M., M.D. (1986)  
*Clinical Instructor in Pediatrics*
- White, Houghton M., M.D. (1980)  
*Clinical Assistant Professor of Pediatrics*
- White, Richard L., M.D. (1982)  
*Clinical Assistant Professor of Surgery*
- White, William N., P.H. (1963)  
*Professor of Chemistry*
- Whitebook, Susan M., Ph.D. (1969)  
*Assistant Professor of Romance Languages*
- Whitman, Patricia B., Ph.D. (1987)  
*Adjunct Assistant Professor of Psychology*
- Whitmore, Roy A., Jr., M.F. (1958)  
*Professor of Natural Resources*
- Whitney, Mark R., M.A. (1989)  
*Lecturer in Theatre*
- Whitney, Philip G., M.D. (1981)  
*Clinical Associate Professor of Medicine*
- Whitney, Stuart L., M.S. (1987)  
*Adjunct Assistant Professor of Professional Nursing*
- Widrick, Gary C., Ph.D. (1985)  
*Lecturer in Special Education*
- Wigness, Clyde, R., D.M.A. (1970)  
*Professor of Music*
- Wilder, David G., Ph.D. (1985)  
*Research Assistant Professor of Orthopaedics and Rehabilitation*
- Wildman, Edward E., Ph.D. (1978)  
*Extension Associate Professor of Animal Sciences*
- Wilkinson, Barbara J., M.D. (1980)  
*Clinical Assistant Professor of Pediatrics*
- Wilks, Joseph L., M.D. (1980)  
*Clinical Assistant Professor of Obstetrics and Gynecology*
- Wilkoff, William G., M.D. (1980)  
*Clinical Assistant Professor of Pediatrics*
- Williams, Ronald W., Ph.D. (1970)  
*Professor of Electrical Engineering*
- Williams, Stuart E., M.D. (1980)  
*Clinical Assistant Professor of Family Practice*

- Williams, Susan A., M.D. (1980)  
*Clinical Assistant Professor of Pediatrics*
- Williams, Wayne W., Ph.D. (1976)  
*Professor of Special Education*
- Williams, William B., M.D. (1986)  
*Clinical Assistant Professor of Medicine*
- Willmuth, Lewis R., M.D. (1970)  
*Associate Professor of Psychiatry*
- Willmuth, Mary E., Ph.D. (1978)  
*Clinical Associate Professor of Psychiatry and Clinical Assistant Professor of Psychology*
- Wilson, Donald W., M.D. (1982)  
*Clinical Assistant Professor of Surgery*
- Wilson, James M., Ph.D. (1986)  
*Associate Professor of Mathematics*
- Wilson, Lynn M., M.S. (1985)  
*Extension Instructor in Merchandising, Consumer Studies, and Design*
- Wilson, Mary S., Ph.D. (1969)  
*Professor of Communication Science and Disorders*
- Wilson, Norman E., M.D. (1983)  
*Clinical Associate Professor of Anesthesiology*
- Wilson, Susan A., M.Ed. (1986)  
*Lecturer in Organizational, Counseling, and Foundational Studies*
- Wilson, Susan F., Ph.D. (1987)  
*Research Assistant Professor of Psychology*
- Wilson, Thomas G., Ph.D. (1979)  
*Associate Professor of Zoology*
- Winchenbach, Curtis L., M.D. (1984)  
*Clinical Assistant Professor of Medicine*
- Wing, Delight A., M.D. (1979)  
*Clinical Instructor in Pediatrics*
- Winget, Joseph F., M.D. (1989)  
*Instructor in Medicine*
- Winn, Washington C., Jr., M.D. (1977)  
*Professor of Pathology*
- Winstead-Fry, Patricia E., Ph.D. (1988)  
*Professor of Professional Nursing*
- Witherell, Linden E., M.P.H. (1975)  
*Clinical Assistant Professor of Medicine*
- Wolk, Arthur D., M.D. (1970)  
*Clinical Instructor in Pediatrics*
- Wollensak, Richard C., D.D.S. (1989)  
*Clinical Instructor in Surgery*
- Wood, Beatrice J., M.A. (1978)  
*Lecturer in German and Romance Languages*
- Woodcock-Mitchell, Janet L., Ph.D. (1981)  
*Research Assistant Professor of Physiology and Biophysics*
- Woodman, Martha, M.B.A. (1984)  
*Lecturer in Business Administration*
- Woods, Harold D., M.E. (1969)  
*Instructor in Professional Education and Curriculum Development*
- Woodworth, Robert C., Ph.D. (1961)  
*Professor of Biochemistry*
- Woolf, Arthur G., Ph.D. (1980)  
*Associate Professor of Economics*
- Woolfson, A. Peter, Ph.D. (1970)  
*Associate Professor of Anthropology*
- Wootton, Dorothy J., M.S. (1973)  
*Associate Professor of Dental Hygiene*
- Worden, John K., Ph.D. (1970)  
*Research Associate Professor of Family Practice*
- Worley, Ian A., Ph.D. (1970)  
*Professor of Botany*
- Wright, Alice, M.S. (1969)  
*Extension Assistant Professor of Nutritional Sciences*
- Wright, Robert K., Ph.D. (1966)  
*Professor of Mathematics*
- Wright, William C., M.D. (1974)  
*Clinical Assistant Professor of Pediatrics*
- Wu, Jun-Ru, Ph.D. (1987)  
*Assistant Professor of Physics*
- Wu, Yenna, Ph.D. (1986)  
*Assistant Professor of History*
- Yadav, Dharam P., Ph.D. (1970)  
*Associate Professor of Psychology*
- Yates, Harold T., Jr., M.D. (1978)  
*Clinical Instructor in Pediatrics*
- Yeager, Scott B., M.D. (1985)  
*Assistant Professor of Pediatrics*
- Young, Linda W., Ph.D. (1986)  
*Assistant Professor of Economics*
- Young, Paul C., M.D. (1972)  
*Associate Professor of Pediatrics*
- Young, William J., II, Ph.D. (1968)  
*Professor of Anatomy and Neurobiology*
- Youngblood, Denise J., Ph.D. (1988)  
*Assistant Professor of History*
- Youngs, David D., M.D. (1980)  
*Clinical Professor of Obstetrics and Gynecology*
- Younk, Bonita A., B.S. (1989)  
*Extension Instructor in Extension Service*
- Yuan, Susan J., C.A.S. (1988)  
*Lecturer in Special Education*
- Yurieff, Agnieszka, M.A. (1990)  
*Lecturer in Russian*
- Zarain-Herzberg, Angel, Ph.D. (1989)  
*Research Assistant Professor of Physiology and Biophysics*
- Zarate, Armando E., Ph.D. (1970)  
*Professor of Romance Languages*
- Zerner, John, M.D. (1980)  
*Clinical Associate Professor of Obstetrics and Gynecology*
- Zhou, Xin, M.A. (1989)  
*Research Associate Professor of Organizational, Counseling, and Foundational Studies*
- Zimny, Nancy J., M.S. (1980)  
*Assistant Professor of Physical Therapy*
- Ziskin, Marvin C., M.D. (1979)  
*Adjunct Professor of Physics*
- Zucker, Barbara M., M.F.A. (1979)  
*Professor of Art*
- Zwick, Daniel S., Ph.D. (1982)  
*Associate Professor of Mathematics*





# Index

- Academic Advising, 31
- Academic Calendar, 1
- Academic Discipline, 37
- Academic Honesty, 37
- Academic Options, 41
- Academic Reprieve, 34
- Acceptance Fee, 17
- Accounting, 85, 121
- Accreditations, 6
- Add/Drop/Withdrawal, 31
- Administration, Officers of, 192
- Admissions, 9
- Admissions Criteria, 9
- Advanced Placement Examinations, 10
- Advising, Preprofessional, 24
- Advising Resources, 31
- Aerospace Studies, 111
- African Studies, 70, 111
- Agricultural and Resource Economics, 49, 111
- Agricultural Biochemistry, 113
- Agriculture, 113
- Agriculture and Life Sciences, College of, 47
- Allied Health, 113
- Allied Health Sciences, School of, 95
- Anatomy and Neurobiology, 113
- Animal Sciences, 51, 114
- Anthropology, 64, 68, 115
- Applications and Deadlines, 10; Fee, 17
- Application Reactivation, 10
- Archaeology (see History, Anthropology, Classics, European Studies)
- Art, 64, 68, 116
- Art Education, 78, 134
- Arts and Sciences, College of, 61
- Asian Studies, 66, 70, 118
- Athletics and Recreational Sports, 27; Fee, 17
- Attendance, 33
- Auditing, 32
- Biochemical Science, 53
- Biochemistry, 119
- Biological Science, 48, 54, 119
- Biology, 64, 68, 71, 188
- Books and Supplies, 18
- Botany, 54, 65, 68, 119
- Budgeted Payment, 19
- Business Administration, School of, 84, 120
- Calculus, Credit for, 38
- Canadian Studies, 66, 70, 122
- Cancellations, 20
- Career Development, Center for, 23
- Chemistry 65, 68, 122
- Chinese, 124
- Church Street Center for Community Education, 28
- Classics, 65, 69, 127
- Class Standing, 35
- College Entrance Examinations, 10
- College-Level Examination Program, 38
- Communication Science and Disorders, 65, 69, 128
- Community Forestry and Horticulture, 42, 57, 105
- Computer Engineering Option, 89
- Computer Science, 86, 129
- Continuing Education, 45
- Cooperative Education Program, 83
- Counseling and Testing Center, 23
- Courses of Instruction, 111
- Credit by Examination, 18; Fee, 38
- Cultural Pluralism, Center for, 24
- Dean's List, 35
- Debate, 27
- Degree Requirements (see also individual college/school), 36
- Dental Hygiene, 95, 129
- Dentistry, 48, 71
- Disabilities, Medical, 36
- Disabled Student Services, 23
- Disenrollment, 33
- Early Childhood and Human Development, 79, 135
- Early Decision Program, 11
- Early Notification Program, 10
- Economics, 65, 69, 130
- Education, 131
- Education and Social Services, College of, 73
- Elementary Education, 75, 132
- Engineering, 87
- Engineering and Mathematics, College of, 86
- Engineering, Civil, 88, 125
- Engineering, Electrical, 88, 139
- Engineering, Management, 90, 141
- Engineering, Mathematics, and Business Administration, Division of, 83; Fee, 18
- Engineering, Mechanical, 91, 156
- English, Use of, 37
- English, 65, 69, 141
- Enrollment, Types of, 39
- Environmental Program, 41
- Environmental Studies (see also individual college/school), 41, 144
- European Studies, 67, 144
- Evening Division, 45
- Expenses, 17
- Extension Service, 5
- Faculty, 193
- Fees, 17
- Film, 70, 143
- Final Examinations, 33
- Financial Aid, 20
- Fleming Museum, 5
- Foreign Students, 11
- Forestry, 104, 144
- Freedom of Expression and Dissent, 38
- French, 68, 69, 177
- General Information, 31
- General Literature, 146
- Geography 65, 69, 146
- Geology, 65, 69, 146
- German, 65, 69, 149
- Gerontology, 69, 70
- Grades, 34
- Graduate College, 5
- Graduate Credit, Enrollment for, 38
- Greek, 65, 69, 127
- Health Education, 77, 137
- Health Sciences, Division of, 95
- Health Center, 25; Fee, 17
- Hebrew, 150
- Historic Preservation, 150
- History, 65, 69, 150
- Home Economics Program, 42
- Honorary and Recognition Societies, 25
- Honors (see also individual college/school), 35
- Hour Tests, 33
- Housing, 29; Charges, 17

- Married Student, 29
- Off-campus, 29
- Residence Halls, 29
- Independent Studies, 32
- In-State Status Regulations, 14
- Integrated Humanities, 63, 153
- International Students, 11
- International Studies 28, 65, 69, 70, 153
- Inter-Residence Association, 25; Fee, 17
- Introduction, 3
- Italian, 178
- Journalism, 71
- Lane Artists' Series, 28
- Late Payment Service Charge, 19
- Late Registration Fee, 18
- Latin, 65, 69, 127
- Latin American Studies, 66, 69, 70, 154
- Law, 71
- Learning Cooperative, 23
- Leave of Absence, 35
- Liberal Arts and Sciences Curricula, 61
- Libraries, 3; Fee, 17
- Linguistics, 154
- Living/Learning Center, 44
- Locker-Towel Fee, 18
- Low Scholarship, 36
- Mathematics, 67, 69, 91, 154
- Medical Technology, 96, 157
- Medicine, 48, 71
- Medicine, College of, 101
- Merchandising, Consumer Studies, and Design, 55, 158
- Microbiology and Molecular Genetics, 55, 159
- Microcomputer Requirement, 18
- Military Service, Credit for (see also individual college/school), 39
- Military Studies, 42, 160
- Mission, University's, 3
- Morgan Horse Farm, 5
- Multicultural Affairs, 24
- Music, 27, 67, 69, 161
- Music Education, 78, 134
- Music Performance Study, 160; Fee, 18
- Name and Address Exclusion, 35
- Natural Resources, 163
- Natural Resources, School of, 103
- New England Regional Student Program, 11
- Nondiscrimination, Policy on, ii
- Nursing, School of, 99, 163
- Nutritional Sciences, 55, 164
- Optometry, 71
- Orientation Program, 15
- Overseas Programs, 43
- Part-Time Student Fees, 19
- Pass-No Pass Option, 32
- Pathology, 165
- Payment of Obligations, 19
- Pharmacology, 166
- Pharmacy, 71
- Phi Beta Kappa, 25
- Philosophy 67, 69, 166
- Physical Education, 37, 77, 136, 139
- Physical Therapy, 96, 167
- Physics, 67, 69, 168
- Physiology and Biophysics, 169
- Plant and Soil Science, 56, 169
- Political Science, 68, 69, 171
- Postbaccalaureate Teacher Preparation, 81
- Professional Nursing, 100, 164
- Professorships, University, 5
- Psychology, 68, 69, 173
- Radiologic Technology, 97, 174
- Readmission, 36
- Records, Access to, 35
- Recreation Management, 106, 175
- Refunds, 20
- Registration, 31
- Religion, 68, 69, 176
- Repeated Courses, 33
- Residence Halls (see Housing)
- Residency Regulations, 14
- Resource Economics, 51, 107, 177
- Responsive Teacher Program, 75
- Romance Languages, 68, 69, 177
- Room and Board, 17
- R.O.T.C., 42
- Rural Studies, Center for, 28
- Russian, 67, 69, 180
- Russian-East European Studies, 66, 70, 180
- Secondary Education, 76, 133
- Service-Learning, Center for, 24
- Social Science Research Center, 28
- Social Work, 80, 180
- Sociology, 68, 69, 181
- Spanish, 68, 69, 178
- Special Education, 75, 134, 138
- Specialized Student Services, 23
- Speech, 70, 185
- Speech and Hearing Center, 25
- Statistics, 69, 91, 183
- Student Activities, 25; Fee, 18
- Student Center Fee, 18
- Student Exchange: New England State Universities, 13
- Student Life, 23
- Study Abroad (see also individual college/school), 43; Fee, 19
- Summer Session, 45
- Technical Nursing, 100, 164
- Theatre, 27, 68, 69, 185
- Theology, 71
- Transcripts, 35
- Transfer of Credit, 34
- Transferring to the University, 13
- Transfers, Intercollege, 36
- TRIO Program, 23
- Trustees, Board of, 191
- Tuition and Fees, 17
- University Responsibility, 37
- Vermont Scholars Program, 11
- Veterans Affairs, 24
- Veterinary Medicine, 48
- Vocational Education and Technology, 58, 186
- Wildlife and Fisheries Biology, 107, 187
- Withdrawal, 20, 36
- Women's Studies, 70, 188
- Zoology, 68, 69, 188



---

Small text line, likely a page number or header.

---

The University of Vermont  
Burlington, Vermont 05405