

# VT STATEWIDE PROPERTY PARCEL MAPPING PROJECT & PROGRAM

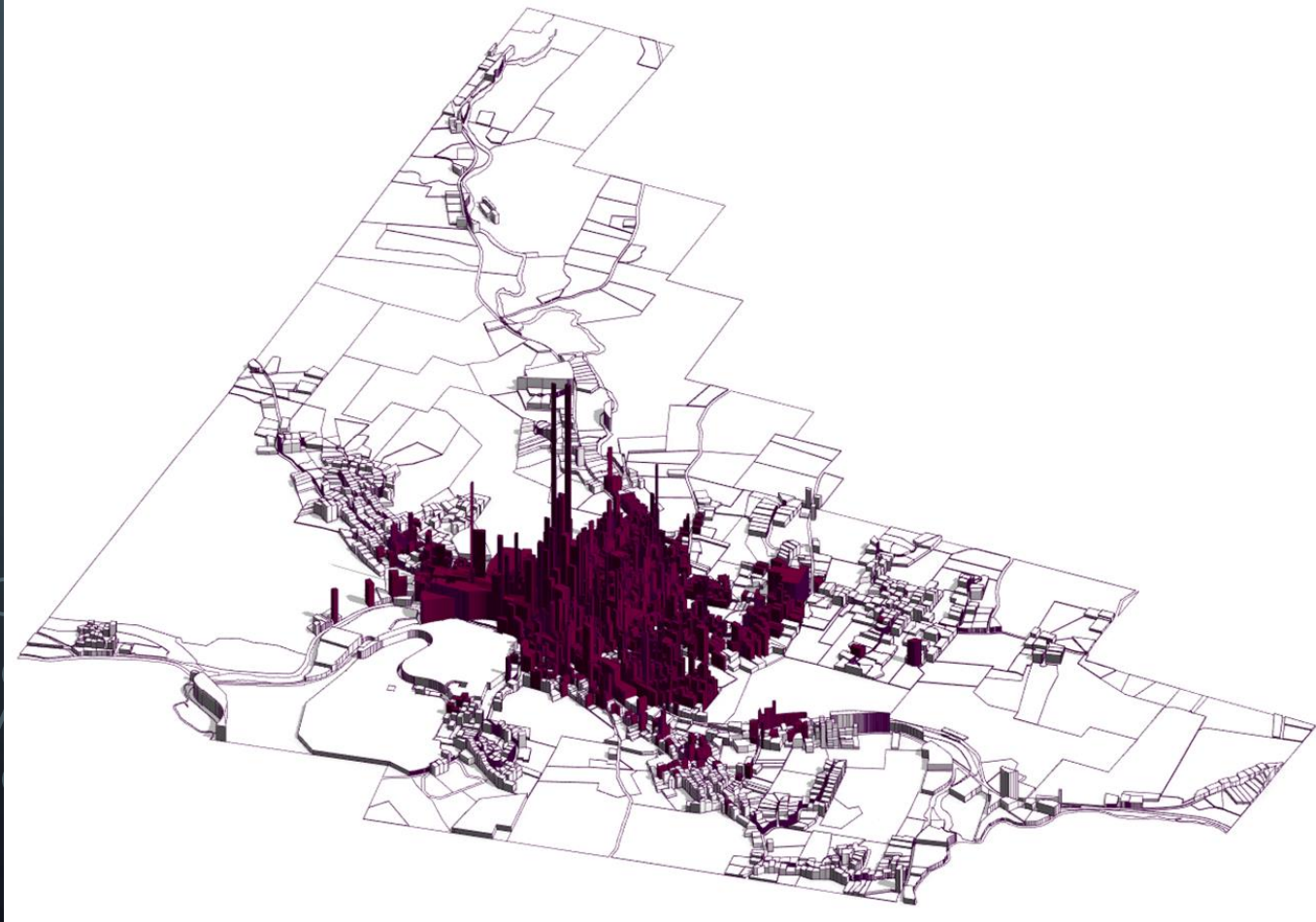

BUILDING A FOUNDATIONAL  
MAPPING DATA LAYER

Leslie Pelch, VCGI  
April 2017





# WHAT ARE THE STATEWIDE PROPERTY PARCEL MAPPING PROJECT & PROGRAM?

- A project funded by the VT Agency of Transportation to **create or update parcel data** to meet the state data standard **over 3 years**.
- **Mapping contractors will be chosen by VTrans to do the initial creation/update**. Criteria for choosing contractors focus on the ability of contractors to create mapping data that meet the state standard.
- Work will begin around **June of 2017**.
- **An ongoing program** (housed at VCGI) will be established to support annual updates to that data. No funding is available to pay for mapping updates.

# THE STATEWIDE PROPERTY PARCEL MAPPING PROJECT

- This funded project will pay mapping companies to **create or update digital parcel map data** and ensure that it is consistent across the state (**meets state standard**)
- There is no cost to towns, although the project **MAY** result in additional work on the part of listers/assessors in order to **improve the quality of the towns parcel map**.
- The project **will NOT pay for the creation or printing of paper maps** or the fee associated with a mapping company's online map service.
- The data created **WILL be added to existing online state mapping applications** like the ANR Atlas, VCGI Interactive Map Viewer, and E911 Viewer.

# THE STATEWIDE PROPERTY PARCEL MAPPING PROGRAM

- No funding for towns to help pay for annual updates to parcel data 
- Some funding to pay VCGI staff to incorporate data into statewide database
- Some funding to pay VCGI staff to perform data updates for smallest towns (who might otherwise not do updates at all)
- Information and technical help to support towns working with mapping contractors AND to learn more about using parcel data 



# WHY STATEWIDE PROPERTY PARCEL MAPPING?

- Parcel data support many kinds of mapping and analysis, but why can't we do this with existing parcel data?
  - Current Parcel Data varies from town to town in terms of content, age, and availability, which makes it difficult to do mapping and analysis in some towns or across multiple towns.
  - An ongoing Program will work with each town to determine the best way to ensure annual data updates that continue to meet the state data standard: from simply collecting updated parcel data from the town's mapping contractor, to actually editing and updating the parcel data for the town.

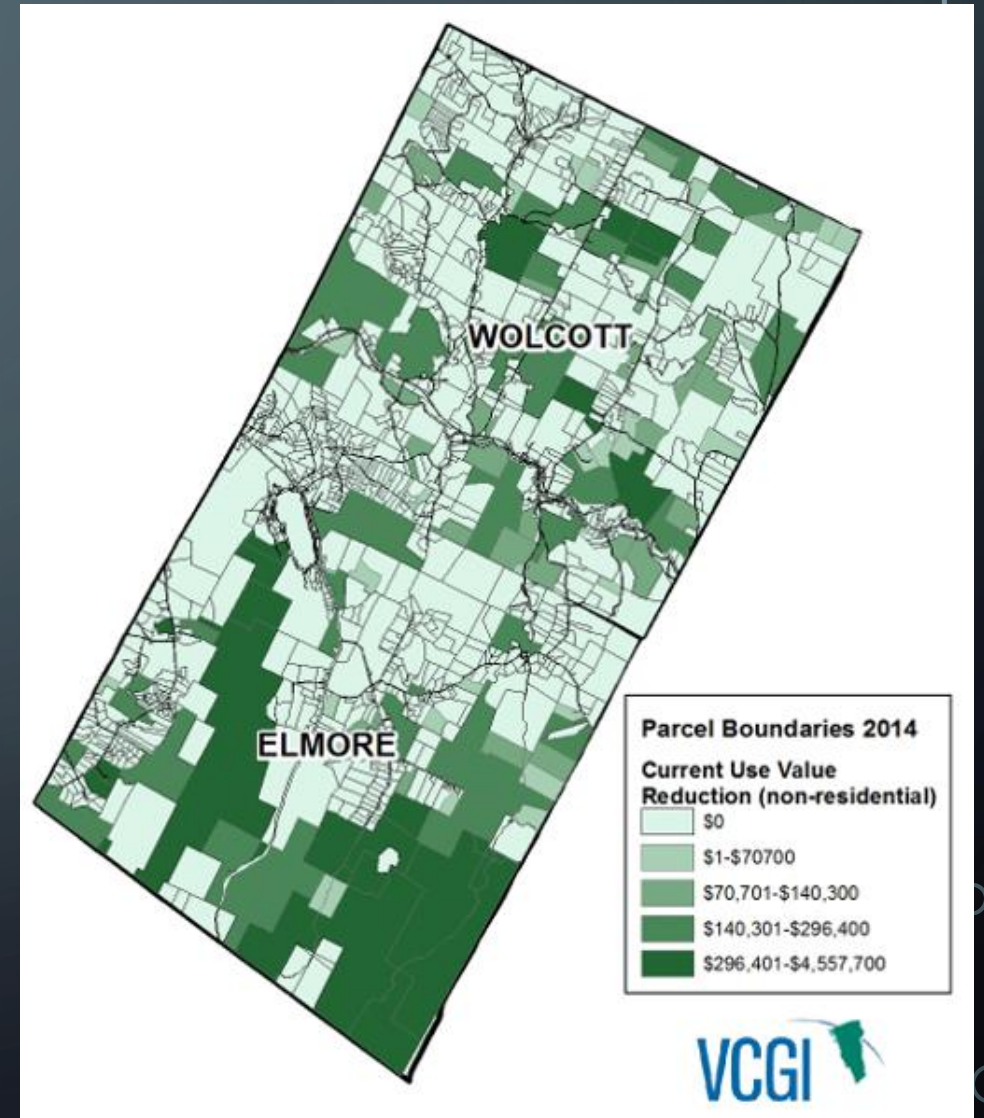

# WHAT IS THE TIME LINE FOR THIS PROJECT?

- **Early 2017** – Request for Proposals Published
- **Winter/Spring 2017** – Companies chosen, assigned to towns
- **June 2017** – Companies chosen start working on creating/updated digital parcel data for towns included in 1<sup>st</sup> year (1/3 of state)
- **Fall 2017** – Towns to be included in 2<sup>nd</sup> year of project are identified and companies are assigned to towns
- **February 2018** – Data submitted for 1<sup>st</sup> year of project
- **March 2018** – Data from 1<sup>st</sup> year of project posted at VT Open Geodata Portal, and included in online mapping applications like the ANR Atlas.

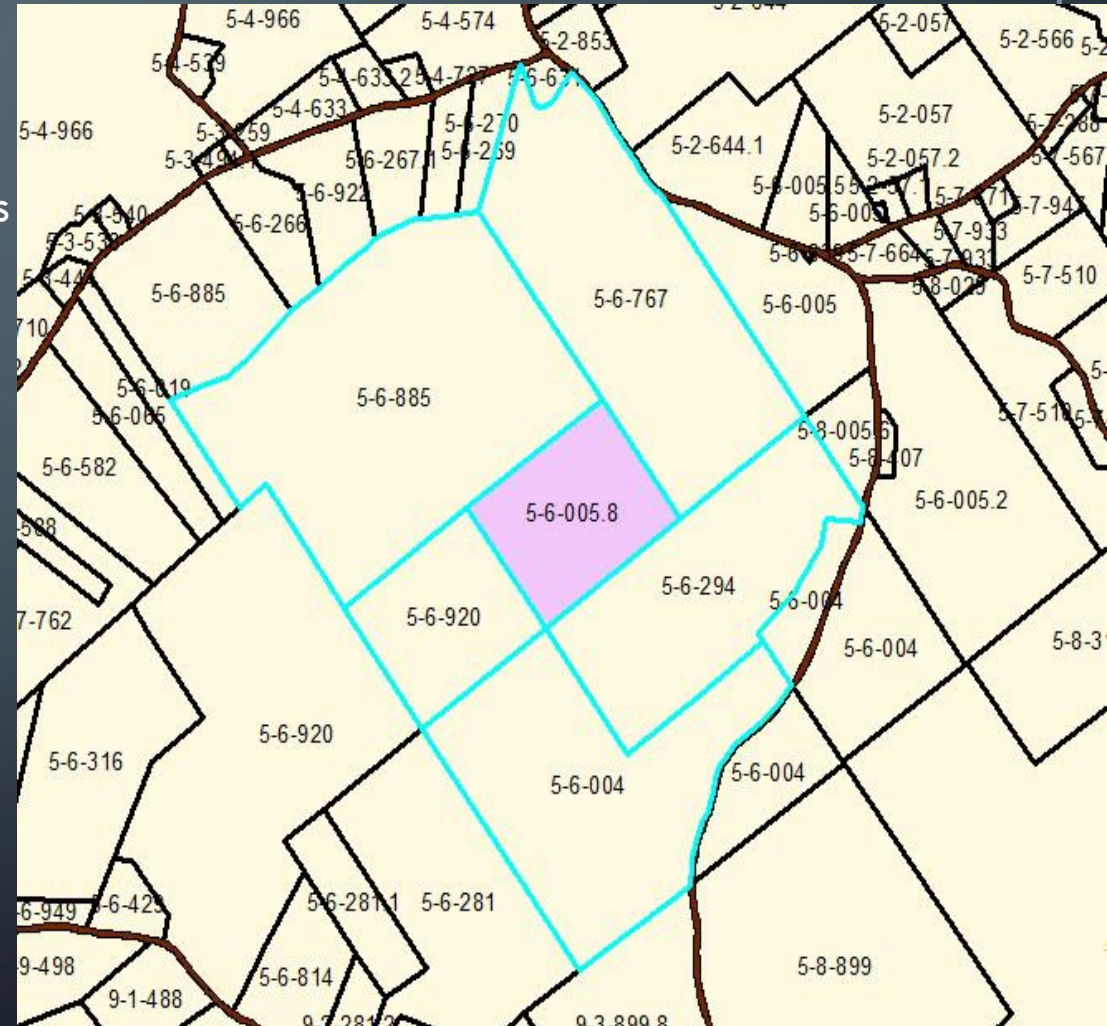

# WHAT DOES EVERYONE BRING TO THIS PROJECT?

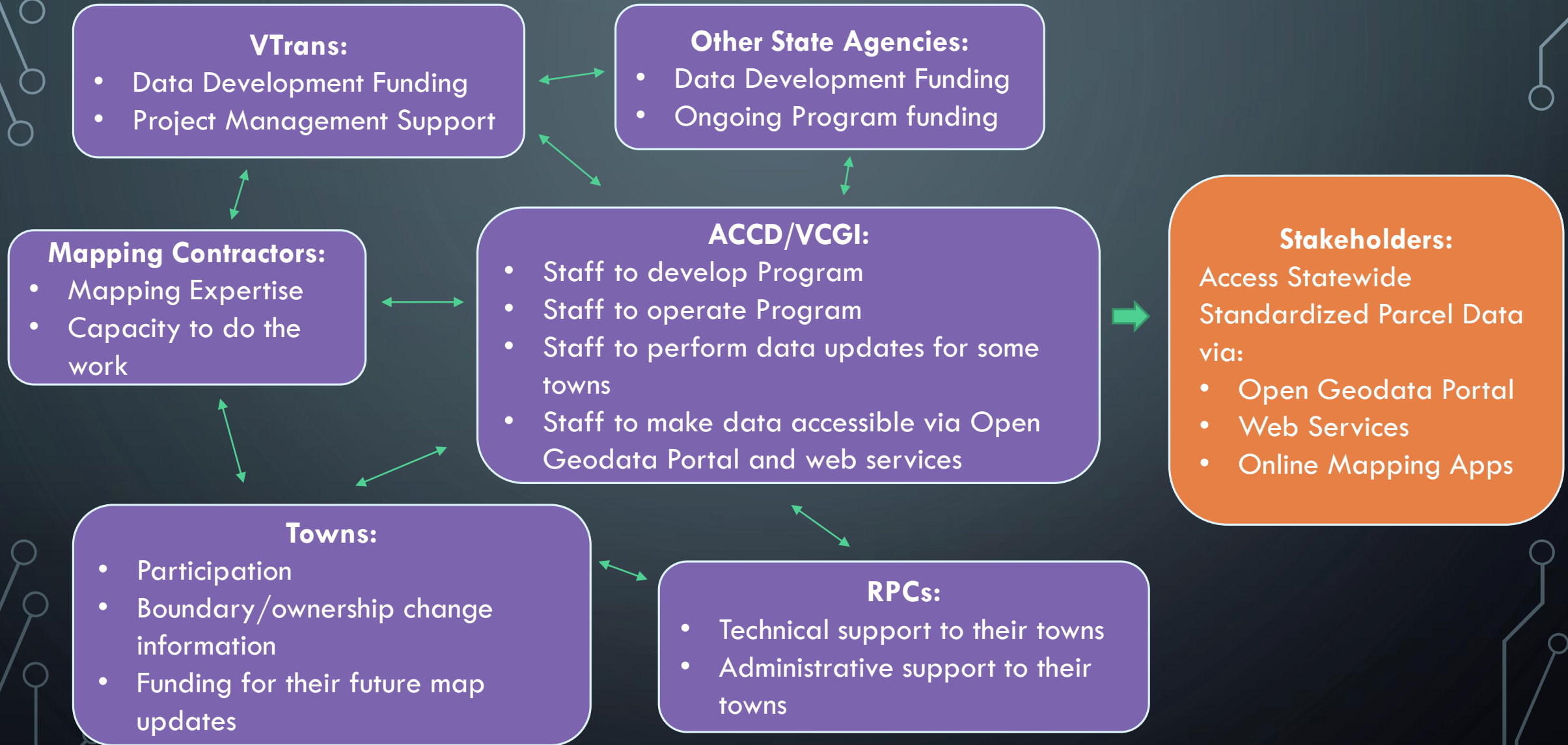



# CONTACT INFO

- If your town would like to participate in the project THIS YEAR (2017) please let me know ASAP! We do still have space for a few more towns
- If your town would like to participate NEXT YEAR, please let me know!
- Leslie Pelch, Parcel Mapping Program Manager, VT Center for Geographic Information, 802-882-3002, [leslie.pelch@vermont.gov](mailto:leslie.pelch@vermont.gov)
- More information about the project will be posted as it becomes available at the VCGI website: <http://vcgi.vermont.gov/parcels>