



2016  
*Vermont*  
*Dairy*  
*Farm of the*  
*Year*

# *History of the Farm*

*Original buildings*

*Bought in 1960*

*Burned June 1980*







*Neighboring Farm  
purchased by Russell and  
Judy Lanphear  
June 1980  
(same day as the fire)*





*4 year, 3 phase construction plan Begins  
1999*





*Kirk and Katrina purchase the farm in 2007*





# *Replacement Program*





# Milking

## Counts -

- ❖ Pasteurized - 60
- ❖ Raw - 3,000
- ❖ Somatic Cell -  
99,000
- ❖ Inspection Scores  
97 Average



500 + Milking Cows



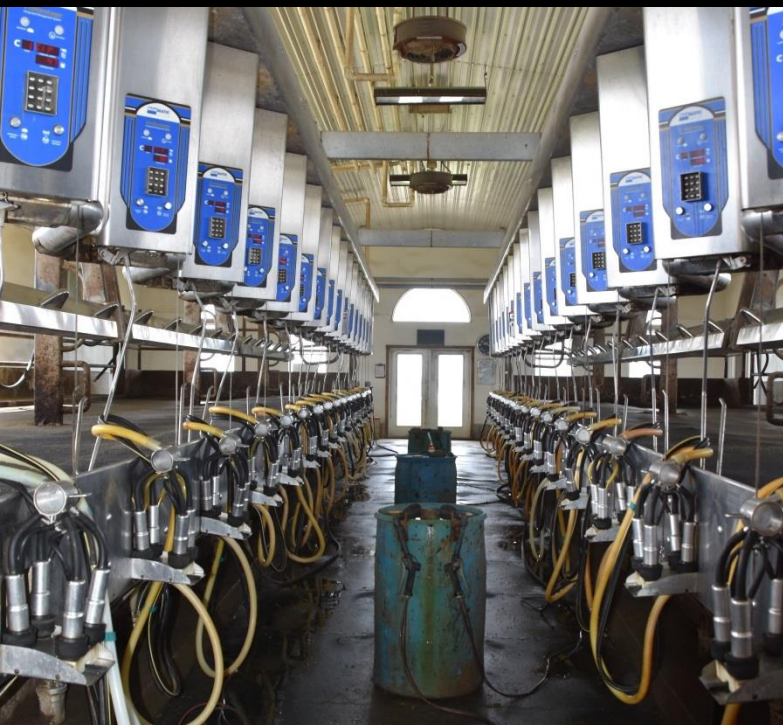



*Two Milk Trucks - One Day*





# *Forage & Harvesting*













*Feed*





# Technology

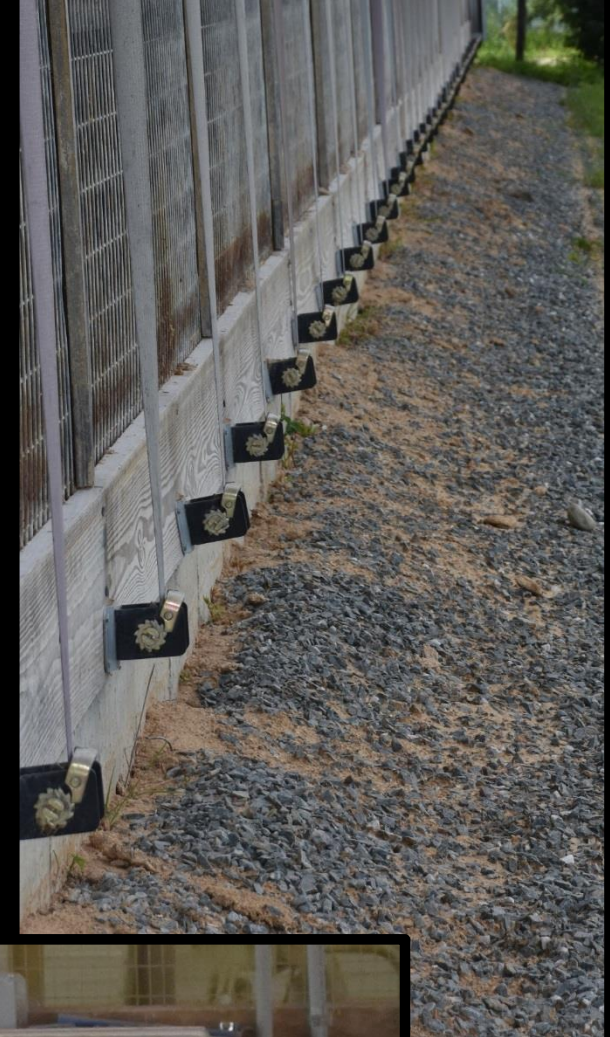







# *Preparing the next generation*

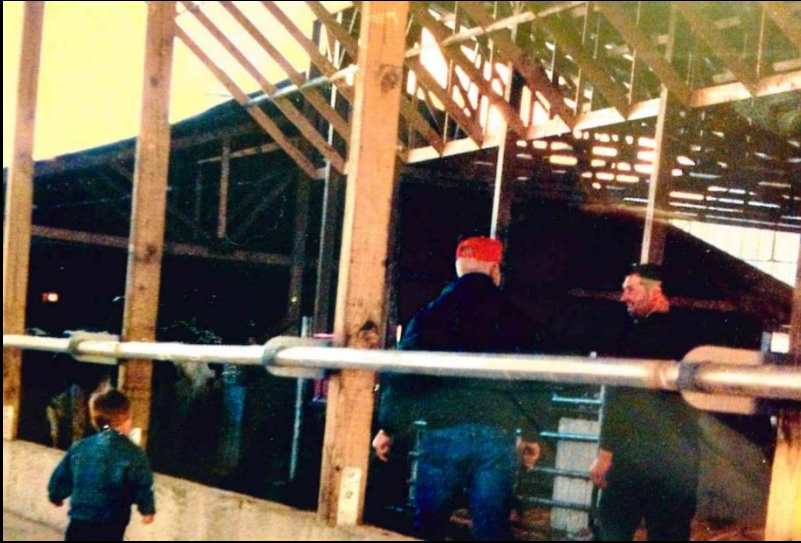



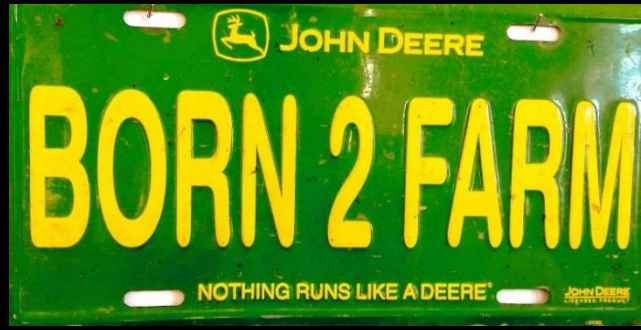





# *Community Involvement*

*In Grateful Appreciation  
For Your Dedication And Service To*

*The Young Cooperators  
Executive Committee*

**KIRK LANPHEAR**  
2007





*Katrina and Kirk*

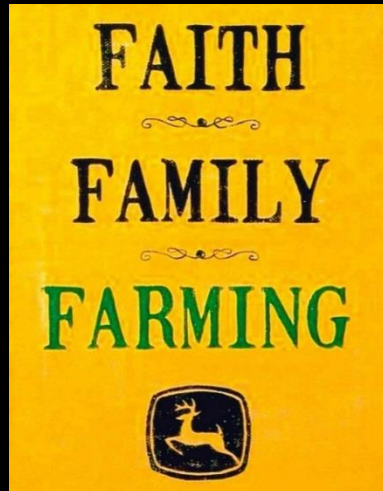

*Phelsea, Lucas, Carrie, Keith, Katrina, Kirk, Calvin, Judy, Russ, Raelyn, Whitney, Skylar and Tat*







*Phelsea*

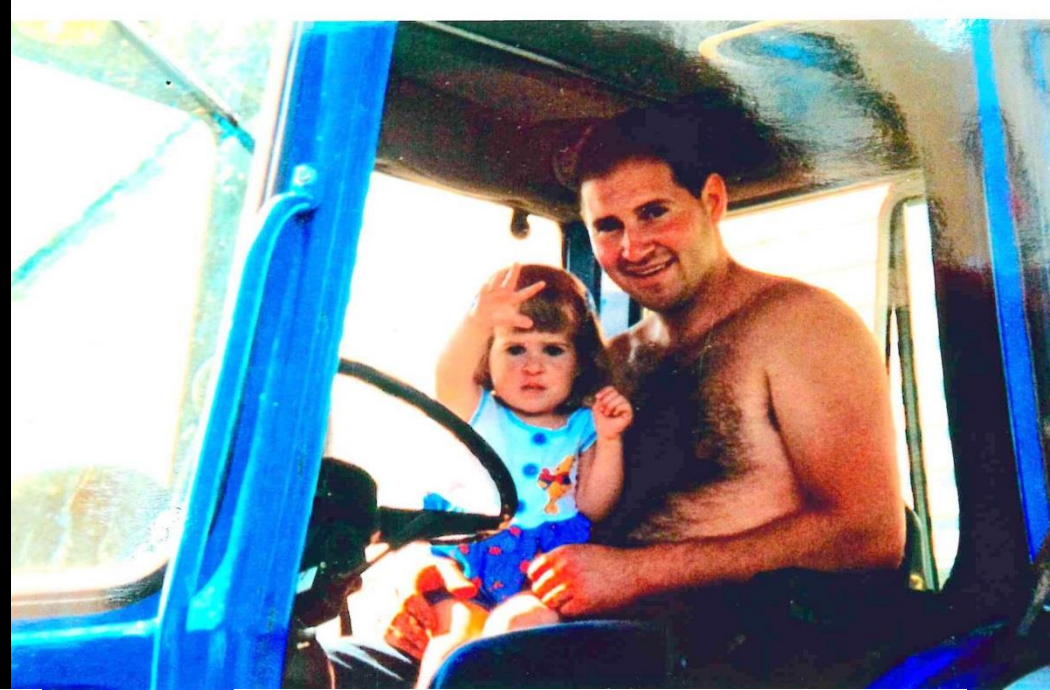





*Carrie*







*Lucas*







*Keith*







*Skylar*



*Skylar, Whitney and Raelyn*





*25<sup>th</sup> Anniversary*



*Macy's  
Day  
Parade*



*100  
Career  
Goals*



*Softball  
Championship*



*96 Career 3  
Pointers*



*Start of  
High  
school  
Career*





