



# Rutland County Dairy Quiz Bowl



**Saturday, March 7, 2020**

**Please note location change:**

Rutland Area Christian School (RACS), 112 Lincoln Avenue, Rutland, VT  
Parking available in school lot or along Melrose Avenue

*Check-in time is 9:30 a.m. Quiz Bowl starts at 10:00 a.m.*

Pre-register with Stacey Bowen (Ottercreek4hclub@gmail.com) by February 28.

When registering, please give the following information:

**Name, Hometown, and 4-H age (as of Jan. 1, 2020).**

Light refreshments will be provided.

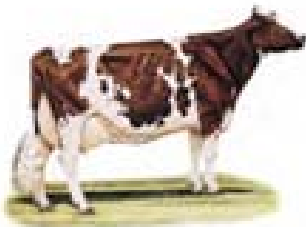

Red & White



Holstein

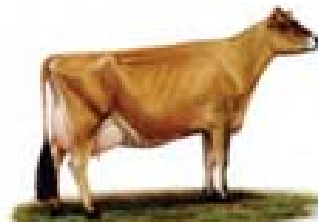

Jersey

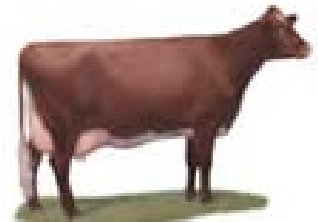

Milking Shorthorn



Ayrshire



Brown Swiss



Guernsey

To request a disability-related accommodation to participate in this program, or if you need reading assistance, please contact Kimberly Griffin, 4-H Educator for Rutland/Bennington Counties, at [kimberly.griffin@uvm.edu](mailto:kimberly.griffin@uvm.edu) or (802) 773-3349 ext. 276 by January 31, 2020 so we may assist you.