



4-H Horse Activity #1



Horse Anatomy:

Identify the body parts of a horse by placing the correct letter in the blank.

- | | | |
|---------------|-------------------------|---------------|
| _____ Poll | _____ Forehead | _____ Jaw |
| _____ Loin | _____ Back | _____ Stifle |
| _____ Knee | _____ Hoof | _____ Nostril |
| _____ Neck | _____ Fetlock | _____ Pastern |
| _____ Hock | _____ Croup | |
| _____ Flank | _____ Forearm | |
| _____ Muzzle | _____ Cannon | |
| _____ Withers | _____ Point of Shoulder | |

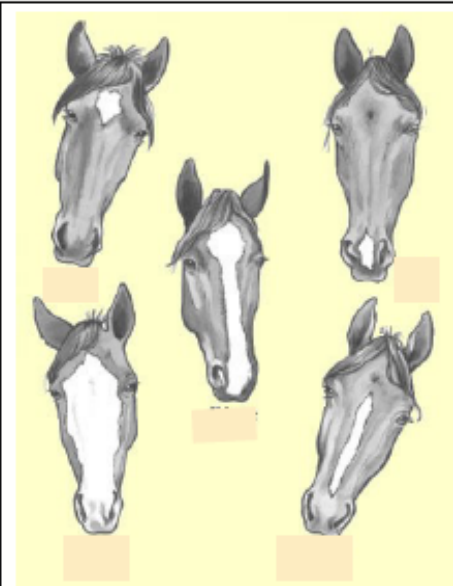
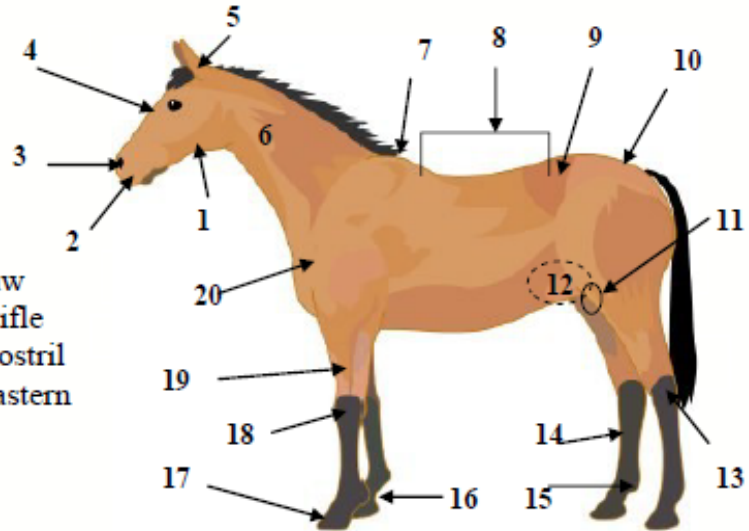

Match the face pattern to the choices below

- Star**
- Stripe**
- Blaze**
- Snip**
- Bald**

Did you know?

- Horses are herbivores
- Horses teeth never stop growing
- A horse has two blind spots; one directly in front and one directly behind
- Horses cannot vomit
- You measure a horse in hands
- An average horse will live 20-25 years
- A male horse is called a stallion
- A female horse is called a mare
- A horse typically sleeps 2 1/2 to 3 hours per day
- The left side of a horse is called the "near side" and the right side is called the "off side"
- Horses generally dislike the smell of pigs!

Here is a recipe for a horse treat...

Molasses Yummies

- 1 ½ c all purpose flour
- 1 cup bran
- 1 cup molasses
- 1 cup grated carrots

Preheat oven to 375°F

In a large bowl, mix all ingredients. The mixture shouldn't be too wet and should stick together. Add more flour if necessary. Drop by teaspoonfuls on a greased cookie sheet. Grease the bottom of a glass and dip in sugar. Press the glass on top of each cookie to flatten. Bake for 10 minutes.

Developed by Melinda Birch, April 2020



www.uvm.edu/extension/youth

Issued in furtherance of Cooperative Extension work, Acts of May 8 and June 30, 1914, in cooperation with the United States Department of Agriculture. University of Vermont Extension, Burlington, Vermont. University of Vermont Extension, and U.S. Department of Agriculture, cooperating, offer education and employment to everyone without regard to race, color, national origin, gender, religion, age, disability, political beliefs, sexual orientation, and marital or familial status. Any reference to commercial products, trade names, or brand names is for information only, and no endorsement or approval is intended.