



DAIRY ACTIVITY SHEET

Page 7



Science, Engineering & Technology

Life skill: Reasoning

Science Skill: Interpret/Analyze/Reason

Dairy Anatomy:

Match parts to numbers

- | | |
|-----------------------|-------------|
| ___ Neck | ___ Hips |
| ___ Poll | ___ Tail |
| ___ Chine | ___ Hock |
| ___ Dewlap | ___ Teat |
| ___ Elbow | ___ Switch |
| ___ Point of shoulder | ___ Udder |
| ___ Heart girth | ___ Pastern |
| ___ Barrel | ___ Dewclaw |
| ___ Ribs | ___ Hoof |
| ___ Loin | ___ Muzzle |

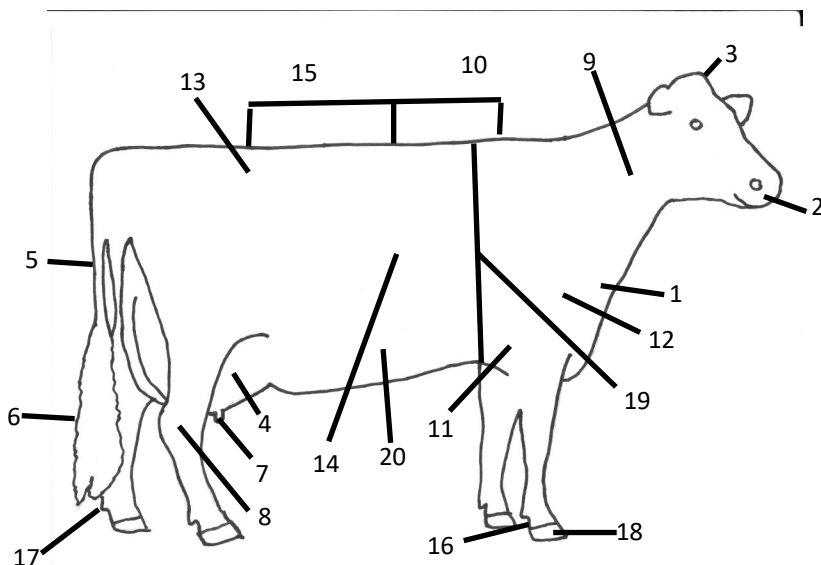

Breeds of Cows—Bovine

There are 6 major breeds of dairy cows in America. Dairy cattle first appeared in America in 1492 with the arrival of Christopher Columbus. They were used as multi purpose; milk, meat & draft. It was in the late 1800s with more people moving into cities & towns that farmers found larger markets for their milk and this was when the six breeds were imported in their greatest numbers.

Can you figure which ones fit the following descriptions:

Rugged with feminine qualities with outstanding milk production

Rich milk, small stature

Hardy, superior udder quality

High beta-carotene content makes golden milk

Excellent feet & legs from a mountainous region

Made great strides in the past 15 years to develop more dairyness

Created by Martha Seifert 2020



www.uvm.edu/extension/youth

Issued in furtherance of Cooperative Extension work, Acts of May 8 and June 30, 1914, in cooperation with the United States Department of Agriculture. University of Vermont Extension, Burlington, Vermont. University of Vermont Extension, and U.S. Department of Agriculture, cooperating, offer education and employment to everyone without regard to race, color, national origin, gender, religion, age, disability, political beliefs, sexual orientation, and marital or familial status. Any reference to commercial products, trade names, or brand names is for information only, and no endorsement or approval is intended.