



# DAIRY Activity Sheet

## Page 1



**Life skill:** Decision making

**SET Ability:** Interpret/Analyze/Reason

**To Make the Best Better**

**Learning By Doing**

**Dairy Anatomy:**

**Match parts to numbers**

- |                        |              |
|------------------------|--------------|
| ____ Neck              | ____ Hips    |
| ____ Poll              | ____ Tail    |
| ____ Back              | ____ Hock    |
| ____ Dewlap            | ____ Teat    |
| ____ Switch            | ____ Hoof    |
| ____ Point of shoulder | ____ Udder   |
| ____ Pastern           | ____ Muzzle  |
| ____ Barrel            | ____ Dewclaw |

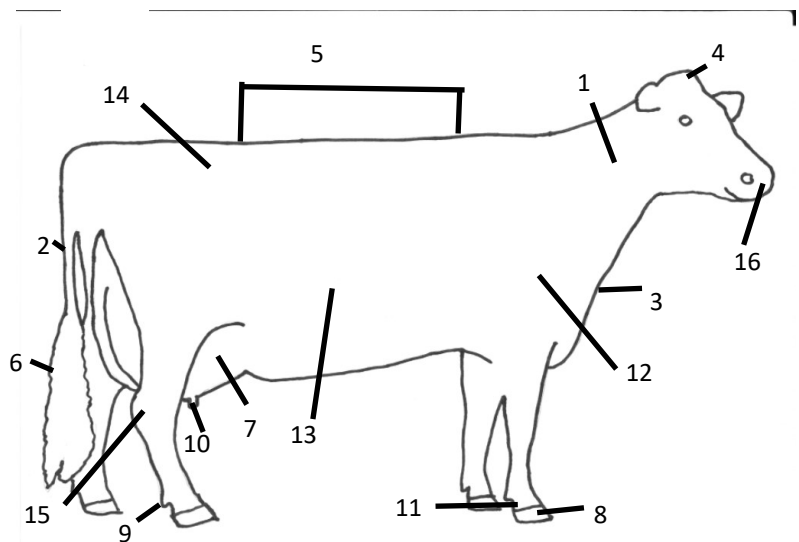

**Breeds of Cows—Bovine**

There are 6 major breeds of dairy cows in America. Dairy cattle first appeared in America in 1492 with the arrival of Christopher Columbus. They were used as multi purpose; milk, meat & draft. It was in the late 1800s with more people moving into cities & towns that farmers found larger markets for their milk and this was when the six breeds were imported in their greatest numbers.

- |                   |       |
|-------------------|-------|
| Ayrshire          | _____ |
| Brown Swiss       | _____ |
| Guernsey          | _____ |
| Holstein          | _____ |
| Jersey            | _____ |
| Milking Shorthorn | _____ |

- |   |                  |
|---|------------------|
| A | Netherlands      |
| B | Isle of Jersey   |
| C | Scotland         |
| D | Isle of Guernsey |
| E | England          |
| F | Switzerland      |