

6/10/16
MK solo

South Bank Drury Hollow

252-56

site	p	Δp	Δe	e calc	e map	time	R
(A) 2810	29-98	0.00		$R_1 = 0.940$	1500'		$\frac{1970' - 1500'}{29.92' - 29.48'}$ $= \frac{470'}{0.150'}$ $= 0.940$
(B) Seager trailhead	29-48	0.50	470	1970 ✓	1970'	9:33 am	
(C) gully to ledge	29-26	0.72	677	2177			
(D) log road junction	29-16	0.82	771	2271	[2344 2353]	10:15	
(E) Drury falls	29-20	0.78	733	2233	[2343 2353]	10:27	
(F) foundation	29-14	0.84	790	2290	[2375]	10:35	
(G) between 2 gullies	29-06	0.92	865	2365	[2353 2458]	10:44	
(H) no stump area	28-99	0.99	931	2431	2353 2450	10:53	
(I) just below terrace end	28-93	1.05	987	2487		11:00	
(J) stumps return	28-84	1.14	1072	2572		11:15	
(K) lunch & end hike tumbuck	28-75	1.23	1156	2656	} median Calc 2673	11:30	
(G) between 2 gullies	29-08	0.92	876	2376		[2353 2458]	11:45
(E) Drury falls	29-20	0.80	762	2261	[2343 2353]	12:15	$R_2 = \frac{2090' - 1500'}{30.00' - 29.38'}$ $= \frac{590'}{0.62'}$ $= 0.952$
(D) log road junction	29-17	0.83	790	2290	[2353 2344]	12:25	
(L) leave log road	29-15	0.85	809	2309		12:35	
(M) 36" hemlock	29-26	0.74	704	2204		12:55	
(N) Flat Iron Confluence	29-38	0.62	590	2090 ✓	2090'	1:20 to 1:30	
(B) Seager trailhead	29-50	0.50	476	1976	1970'	1:50	
(A) 2810	30-00	0.00		$R_2 = 0.952$	1500'		

More times:

Cross-reference pages

10/ 115, pp. 252- to

4/ 116, pp. 252- to 49

[] = elevs from
4/16/16 calculations,
p. 252-49

Vegetation

252-57

below

C "Hornbeam Farm" is barely 1 acre, and doesn't look as much an old pasture as it did on April 16, 2016. Also, apple, K&T other young hardwoods mixed in with semi-open goldenrod & a stone pile on a steep terrace.

C The gully above is 6 to 8 ft deep in till to ledge.

F Spring questionable in stone foundation. No pipe obs. this day. NEM scattered.

Pass owl can 10:38 AM
NEM grove above on steep bank, but above bank where slope is gentler N-hdwds. dominate

G Above this point, log road becomes very obscure, might be locally washed out: road, gully, or both?

H SUB-ASHL with B saplings & sprouts. NO stumps until **J**. Not logged in 1960s, but prob. 2°. Above the terrace, slope does not abruptly climb steeply here. SUBs to 22"

Terrace narrows & becomes bouldery from steeper talus slope above. Scatt. hemlock on talus.

I Terrace continues with 24" SUBs, 18" ASH, LAP gullies

II Terrace ends.

Above it is an upper short terrace, then a uniform moderate slope down to Dry stream. 11-10 SUBs to 12". NEMs scatt. above

J 1st stump on SE side of stream only about 15 ft above it. Powerline across stream visible. Loggers must have crossed the stream in the 1960s here & taken several trees out.

Dry stream flows in a gently-sloping LAP glade. K&Bs to 20"

Stump #2

K Lunch stop. Stumps #3 & 4 in a SUB forest. Hemlock scattered above.

Begin Descent

30" & 26" hemlocks, a few seedlings, 24" K&Bs, mixed forest above on talus.

Ledger above upper terrace at **II**

G Road begins between the 2 gullies. The Dry stream is on ledge above the upper confluence. Stumps resume below. NEMs above terrace only 6" to 12".

E NEM grove above on south, but only ±12" as an understory to hardwoods. Cable across log road

D to **L**. Cross 2 gullies at log road gently climb SE, then blowdown, then in wet road cut. Road levels & turns S.

12:46. Ledger above, mostly young SUB to 12" only

L Road on wet flat heads to SSW with log deck (?) goldenrod clearing, mounds & pits excavated. Turn east & bushwhack down towards Flat Iron Brook

M 36" NEM atop severely steepened bank, then 28", 24", 30". All others < 12". Mixed with hardwoods. Stumps above.

Flat Iron brook turns more E and bank gets less severe. Brook on ledge in gorge just above confluence

N Follow a spur down to Dry Brook.

More times =

N , leave	1:30
O Return to trail 6/1/16	1:35
P Leave trail 6/1/16	1:39
Q Cross Dry stream	1:45
B Trailhead	1:50

Cross-reference to sites from earlier

Map

252-58

This hike	4/16/16	6/11/16
6/10/16	pp. 252-46	pp. 252-50
P Q R S T U V W X Y Z	M N O P Q R S T U V W X Y Z	— — — — — — — — — — — — — — —

to A B to Seager Trailhead

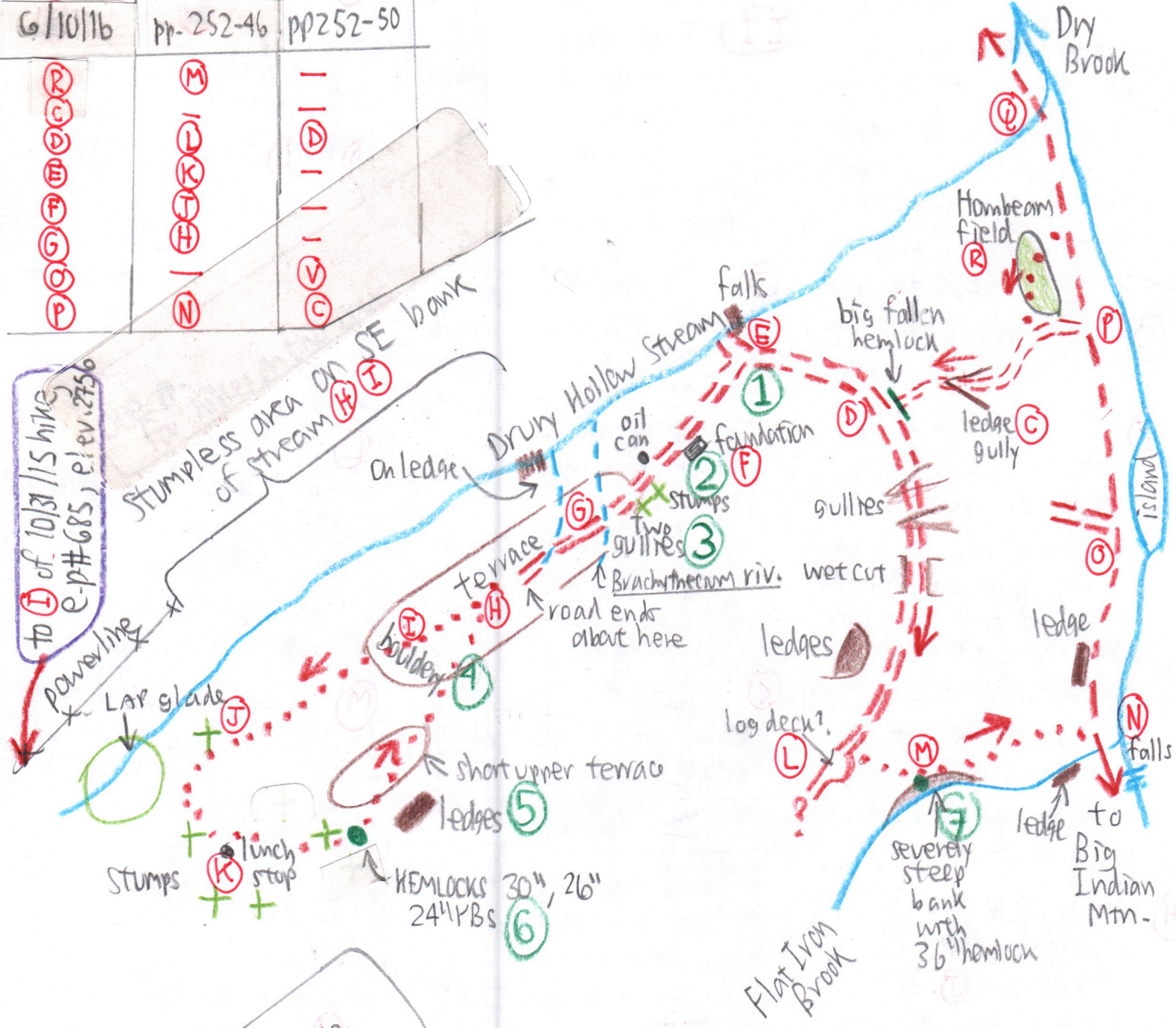

to I of 10/31/15 hike
e-p# 685, elev. 2756

Stumpless area on SE bank of stream

Lap glade
stumps
lunch stop
HEMLOCKS 30", 26"
24" YBS

See pp. for 6/11/16 hike on this spur

Hemlock detail:

- 1 Understory only, 12" dbh, under hardwoods
- 2 Scattered above F
- 3 grove above, but small with h/wds. on gentler slope farther up
- 4 scattered on talus
- 5 scattered above
- 6 few seedlings. Mature to 30"
- 7 scattered giants.