

Vegetation

The seep at (Y) has some typical ferns & other seep spp. Needs vernal study. 1st discovered 1st week of Oct. '05.

2 big SUBs here
1 live ± 30" dbh
1 dead broken 24" dbh

14C date but fossils may not be preserved. pH & oxygen need to be taken.

Max underground forest below
3084'
SUB scattered.
B-BC-YB dom.
RS, RA, Pcll, OX, \$ int,
AA, GAL, VIOLA
Ridge ndwds

(U) 3320' Several long flats & steep per pitches. Dense B repro. under BC. Thickets

(E) 1876': Rich site ferns: Adiantum, D mang, PA + DP + \$ intermedia. SUB dom, some ASH

(V) 3460' Summit. BC dom with B under OX, \$ Camm. Little diversity.

(J) 2340' Boreal ground cover under (last?) hemlocks: OX, LL, \$ int.

(R) 3145' Gentle slope with deep perv & less stony till. SUB grove. 1st CAMMVL with scattered \$ INT.

(G) 1981' Paper birch & a few oak around cabin

(S) 3180' Lunch ledge behind boulders to stay out of the N wind. SUB scat. + 44° F.

(H) 2165' BASSWOOD

Timetable
1:40+ Summit
1:44 trail
1:47 north of the 2
Panaman ~~Panama~~ South lookouts
2:20 Aconitum
2:50 Bog #307
± 4:30 art; German Mallow
Trailhead

(N) 2646' Definitely an old log road because it was graded with cut & fill up this steep pitch. More recently used by ATVs. When did SNT purchase this lot?
1927

(T) ● 3215'. This wet #384 BOG
Terrace was 1st noted on 5/29/96 & measured at 3225'. See p. 290-40 for spring flora. Visible in October week ± V, EUP, HYDRO, ASTER PREN, TIAR, GLYCERIA STRIATA, POLYGONUM (AG?) Heartthumb D. GOLIZIANA, ATHLETIC SUB DOM. TRALIC BROWSED
11 to 13" of MUCK to till, but NO Sphagnum. Is it worth another visit to sample? Maybe a

BOG #307 = Eniophorum in full white fruit on 10/11/05 barely visible by 10/16/05.

(O) 2821' 6" YB ground in middle of road. Stumps widely scattered, ± 25 to 30 years old. Much older? 2005-1927 = 78y?

D. CAMPHILOPTERA drops out on descent between where the 2 trails run parallel & Monarda Swale, at ± 3000 ft. It is present above along 201 log road.

(P) 2918' Entry Pt. #118
End log road. ATV trail continues across & down the spur.

10/15/05 from exhibits in Middletown Hist. Assn.

290-57

Middletown acreage 59,167
>15% slope 42,466 acres
Water 4,849 acres

Shirley Baird is Land M. historian

Preliminary analysis of buildable land for the town of Middletown

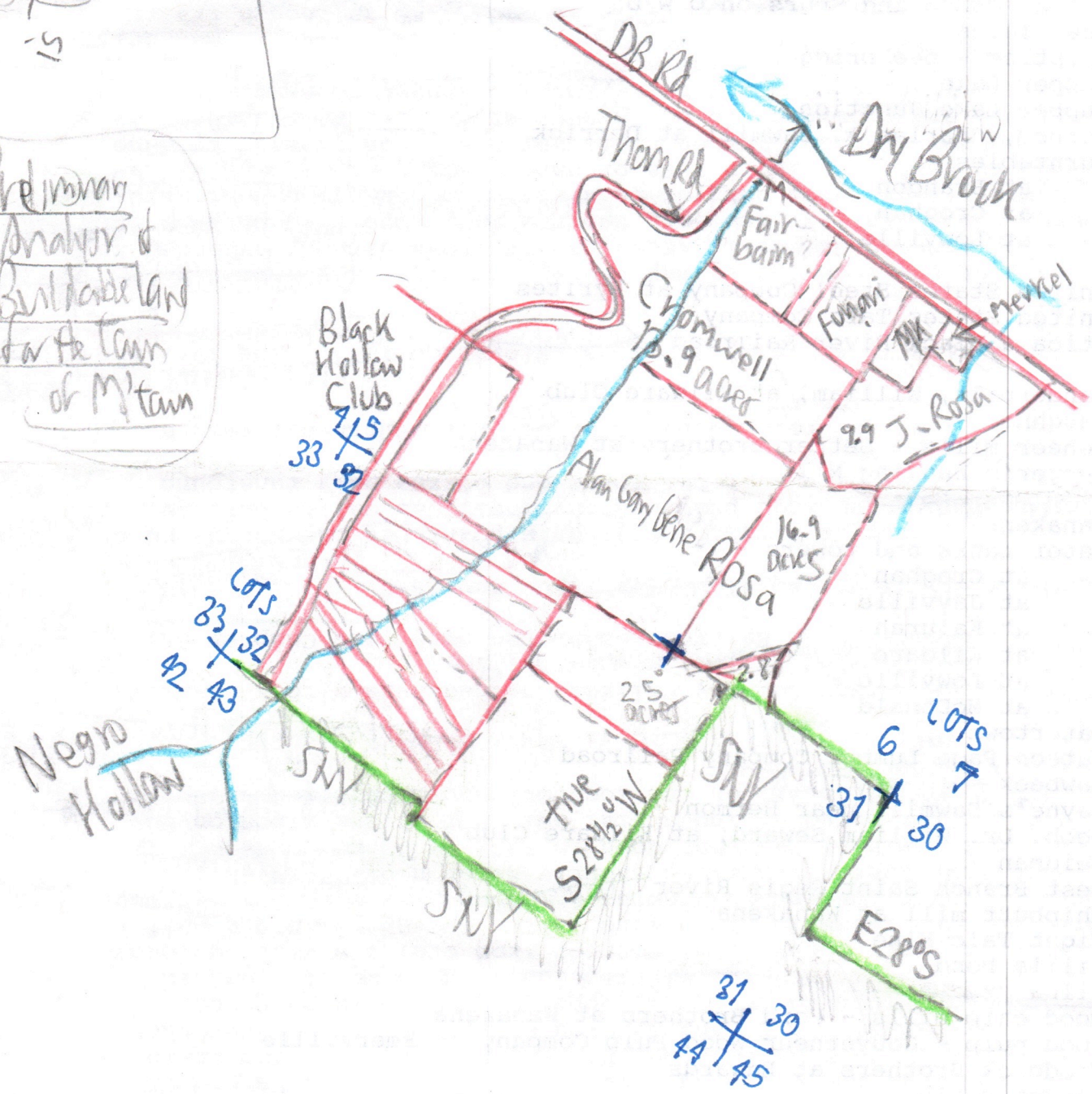

lots added from DEC 1983 C Land Map