

270-68

5/22/02

MILL BROOK RIDGE SUMMITS 3220 + 3260

VIA THE SOUTH SPURS

with Tom Faulkrod + Laurie Moore

point	Map elev.	P	ΔP	Δe	e calc	time	R
A Alder Lake	2200	29.73	0.00	0	—	10:20 AM	3220-2200
B begin bushwhack	2330	29.60	0.13	110	2310	10:50	29.73-28.52
C Huge red cherry		29.37	0.36	303	2503		$\frac{1020'}{1.21} = 0.843$
D TASP		29.30	0.43	362	2562		
E Brighton? + ASH		29.24	0.49	413	2613		
F stump		29.08	0.65	548	2748		
G ASH; begin log road		29.00	0.73	615	2815		
H road on W shoulder		28.87	0.86	725	2925		
I ledge-top		28.78	0.95	801	3001		
J east log road		28.74	0.99	835	3035		
K log road junc.		28.70	1.03	868	3068		
L log road ends		28.70	1.03	868	3068		
M skid road ends		28.69	1.04	877	3077		
N stumps		28.62	1.11	936	3136		
O last stump e-p#10		28.57	1.16	978	3178		
P SUMMIT 3220	3220	28.52	1.21	1020	3220	12:15	
		28.50	0.62	520	3220	12:42	3220-2700
Q COL	3180	28.62	0.50	420	3120		29.12-28.50
R SUMMIT 3260	3260	28.52	0.60	503	3203		$= \frac{520}{0.62} = 0.839$
S veg.		28.74	0.38	319	3019		
T top of steep pitch		28.82	0.30	252	2952		
U base of talus		28.92	0.20	168	2868		
V boulder field		29.10??	0.02??	18?	2718?		
W return to trail		29.13	-0.01	-8	2692	2:05	
X Beaver Meadow learn to	2700	29.12	0.00	0	2700	2:25 to 2:40	2700-2200
Y beginning bushwhack		29.54	0.13	118	2318	2:55	29.67-29.12
Z Alder Lake	2200	29.67	0.00	0	2200	3:20	$\frac{500}{0.55} = 0.909$

(A) Along Alder Lake -
2200' Rhodo rubrum, VCASS,
Vdent; Podemomom &
Sax pen with Caltha
in flower at two brooks.

(B) bushwhack begins 2310'

(C) Giant PIN cherry, 1m,
2503' 17" x 65' to 70' tall.
9" dead PIN for several
years, broken 2ft above
ground, was 36y when it died.

ASH in here are estimated
to be 40 to 50 y old.

There are TWO stump
age classes:

- ① Recent 1979± just
prior to Narrav County
Boy Scouts sale to SNK
- ② Older, maybe 1950s,
which set off the PIN
& ASH.

(D) TASP 10" 2562'

(E) Bigtooth? 1950s stump
only. Leave log road
temporarily as it
descends

45' (F) 1979± stump. Last ASH
but from 1950s cut. 2815'

(H) Road crosses ridge crest
& descends to COL to NW
1979 cutting 2925'

(I) 3001' ledge for BC dom.

(J) 3035 Upper log road

(K) 3068 June-log roads

(L) 3068 follow log road on
contour to SE & E to
where it ends at (M)

(M) 3077' on top of a low
ledge.

(N) 3136 stump from ± 1979

(O) 3178 last stump. at base
e-p. #10 of 20ft
ledge.

(P) 3220 Summit boulder
BC dom
B&YB scat. MO
S&RB, several
RM sapling
ERY, MCIOX

(Q) 3120 Col. same veg as
Summit except 2 SUB
just above on E side

(R) 3260 Summit. Barometer
says USGS is in error.
This summit is SAME
elev. as the westerly
3220'. BC dom, 2 SUB
B subdom.

(S) 3079 Scattered big SUB,
YB, BC to ± 26"

(T) 2952 Top of steep
pitch. AMEL, YB, S&MB

(U) 2868' Base of talus.
22" Beech live & healthy.
22" BC, 26" SUB
(all estimates) but scat.

(V) 2718? boulder field

(W) 2692' Join trail

(X) 2700 Beaver Meadow
Lead to.

Note:

270-69

The S spur of Summit
3260 from (R) to (W),
is NOT a continuation
of the grave of huge
SUB & YB at (X). There
are scattered large trees
on the spur, but nothing
impressive (see (S) + (U)) or
abundant.

Bushwhacking down into Col, Summit 3260 is NOT visible, but Summit 3480 is, blocking B.L. Mtn.

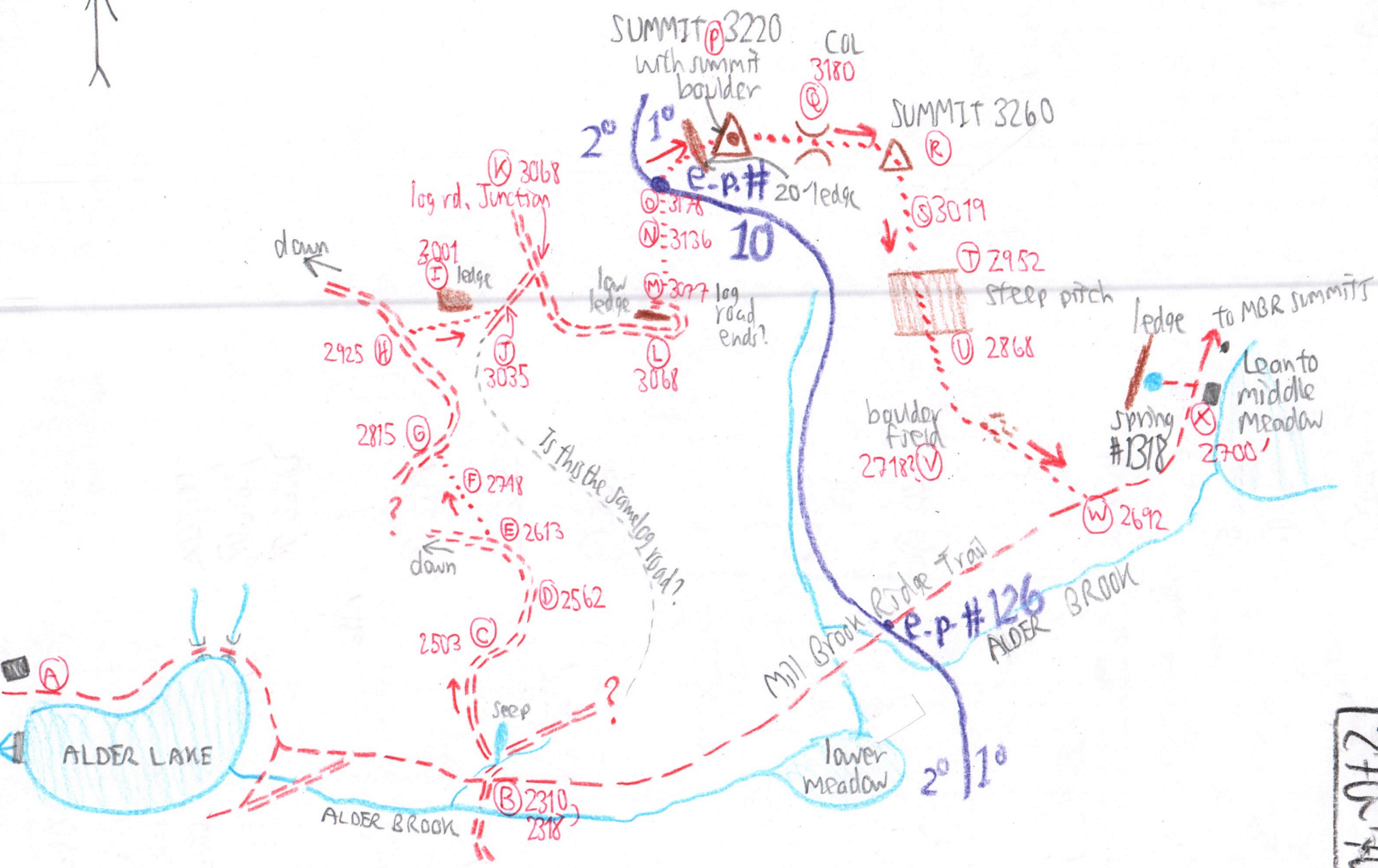

270-70