

# Guigou (Giggle) Hollow

6/15/98

203-1

In the rain



Pine Hill Lake Day Use Area, DEC. Shown on 1996 Hiker's Map. Wray says maybe 3 yrs. old. NO. 1996 opened

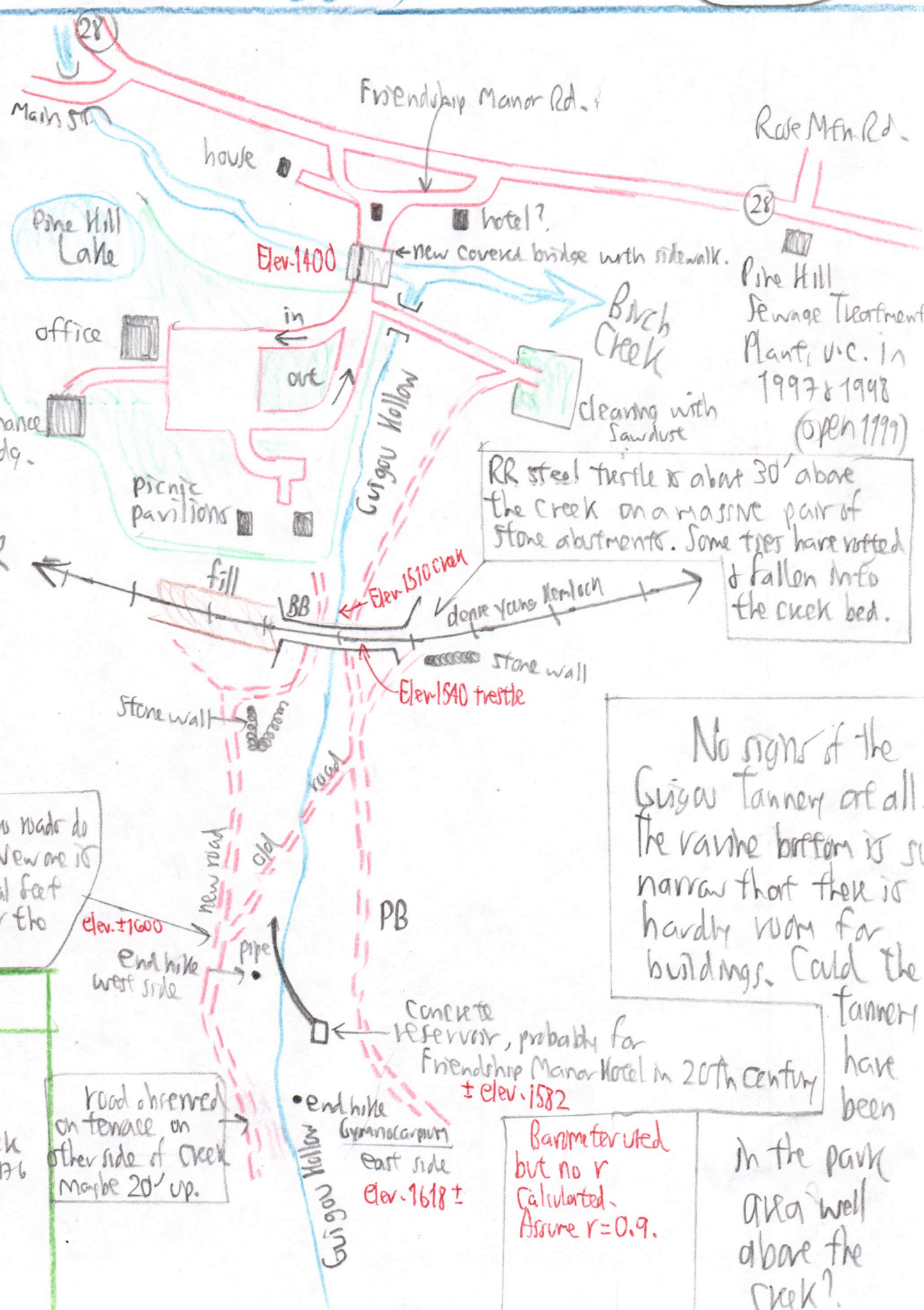

These two roads do not join. New one is built several feet higher over the old one.

No signs of the Guigou tannery at all. The ravine bottom is so narrow that there is hardly room for buildings. Could the tannery have been

**Vegetation**  
 ASH, OAK  
 CARP  
 WAMP  
 Young BB on RR track 2" x 25' since 1996  
 MEM abun.  
 PB  
 Gymnocarpium

Road observed on fence on other side of creek maybe 20' up.

Barometer used but no r calculated. Assume r=0.9.

In the park area well above the creek?