

Hunter Mtn. via Taylor Hollow & Jones Gap Telephone lines

5/27/197 with Jack Freeman

340-56

Site	P	ΔP	SE	e calc.	e map	time
(A) Schoharie Creek at Twin Bridges, Hunter Village	30-30	0-00			1611	
(B) Base of Z Lift, leave vehicle	30-08	0-22	197	1808	1840	9:05 AM
(C) pasture	30-10	0-20	179	1790		
(D) Ic-Jones Gap Road	30-20	0-10	90	1701		
(E) State gate	29-90	0-40	359	1970		
(F) BASS, ASH	29-78	0-52	466	2077		
(G) log road to SW	29-70	0-60	538	2149		
(H) no more new skid rds	29-55	0-75	673	2284		
(I) cross major brook on bridge	29-52	0-78	700	2311		
(J) 1st ledge; road less steep	29-44	0-86	771	2382		
(K) veg.	29-04	1-26	1130	2741		
(L) Jones Gap	28-84	1-46	1310	2920	2920	10:30
		0-00				
(M) Spring & horse corral	28-34	0-50	452	3372		
(N) lean to, John Robb	28-24	0-60	542	3462		10:57
(O) Colonel's Chair Ic.	28-05	0-79	713	3633	3630	11:24
(P) telephone line	28-02	0-82	740	3660		
(PP) Bushwhack terrace	27-98	0-86	740	3694		
(Q) Spring junction	27-91	0-93	840	3760	3760	
(R) Hunter Summit tower	27-60	1-24	1120	4040	4040	12:37 PM
	27-56	2-50	2200	4040		1:10 PM
(S) veg	27-80	2-26	1989	3829		
(T) photo Veratrum	27-90	2-16	1901	3741		
(U) big spruces	28-00	2-06	1813	3653		
(V) enter burn	28-00	2-06	1813	3653		2:07
(W) trail crosses	28-01	2-05	1804	3644		2:20
(X) Colonel's Chair Ic	28-05	2-01	1769	3609	3630	2:24 to 2:33
(Y) Top ski trail	28-30	1-76	1549	3389		2:45
(Z) highest SUGS	28-44	1-62	1426	3266		

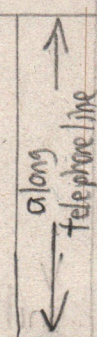

$$2920 - 1611 = 1309'$$

$$30-30'' - 28-64'' = 1.46''$$

$$r = \frac{1309}{1460} = 0.897$$

$$4040 - 2920 = 1120'$$

$$28-84'' - 27-60'' = 1.24''$$

$$r = \frac{1120}{1240} = 0.903$$

$$4040 - 1840 = 2200'$$

$$30-06'' - 27-56'' = 2.50''$$

$$r = \frac{2200}{2500} = 0.880$$

1840

[continued]

(AA) road from NE	28-50	1.56	1373	3213	
(BB) brush begins	28-70	1.36	1197	3037	
(CC) End bum	29-10	0.96	845	2685	
(DD) log road to SW	29-46	0.60	528	2368	
(EE) top free pest pitch	29-58	0.48	422	2262	
(FF) highest NEM	29-82	0.24	211	2051	
(GG) base steepest pitch	29-93	0.13	114	1954	
(HH) log road runs N-S	30-02	0.04	35	1875	
(B) Base of Z Liff	30-06	0.00			1840* 3:54 PM

$r = 0.880$

* = calculated from 1st r on other side of this page →

Detail of terrace below lookat & spring at 3760'. Terrace elev. 3698 (pp)

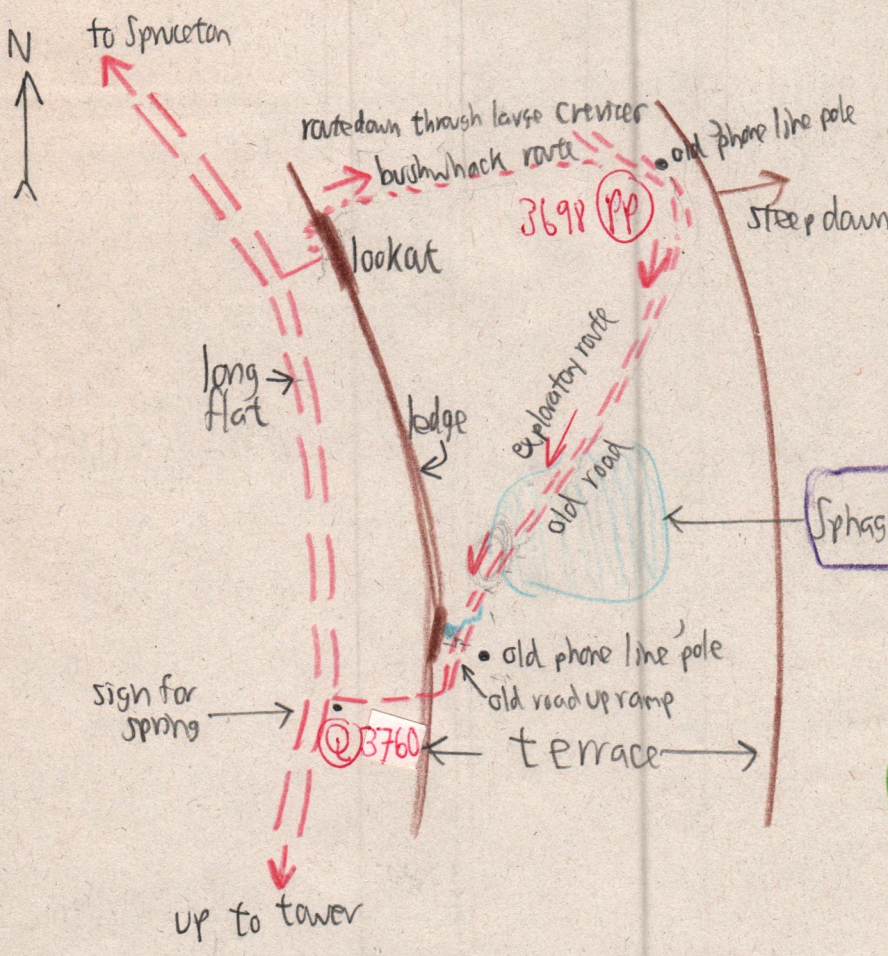

SPRUCE to 12" x 50' only, on a terrace
 FIR-PB-SORB
 old stumps without logs ∴ 2°
 large PB at base of spring.
 SORB to 17" x 60' ???
 Possibly logged by Fenwick.

Sphagnum area may be worth coving.
 Bay # 347

See also notes of 9/21/96,
 pages 340-42 to 47.

Present Vegetation

- ⓑ 1140 to Ⓒ 1790: SUG-B-HEM-YB-ASH
No obvious signs of a burn.
- Ⓒ 1790 Yang spruce to 20', OST, Gray birch, apple, Ewh pine. old pasture
Then several 12" SPRUCE with repro.
- Ⓓ 1701 to Ⓔ 1970 HEM 4" to 12" forming
nearly pure stand, with repro.
Old field white pine to 24".
Dead 21" OST w side of take.
ASH. Scattered SPRUCE to 12"
- Ⓕ 1970 to Ⓕ 2077: HEM decreasing; SUG-B increasing, YB.
- Ⓖ 2077 = BASSI, ASH.
- Ⓘ ASH to ± 2350'.
- Ⓚ 2741': 10" Brgtooth down on road.
3 SPRUCE above to 16"
✓ Moderate talus with YB codom
to dom with SUG+B. SUGs to 20".
- Ⓛ 2920' Jones Gap. Scattered matured
yang SPRUCE.
- Ⓝ 3462: scat FIR; max SPR, PB & YB to 25'.
- Ⓟ 3829: SORB, FIR, SPR, PB, YB
- Ⓣ 3741: photo V V emerging. Nearby
✓ several SPR 16" x 50'.
- Ⓤ 3653: Large SPR scattered to 22" x 60'.
1° pocket.
- Ⓥ 3653' = PB dom.
- Ⓩ 3266 = highest SUGs, PB dom.
- Ⓜ 3213: SPR scat among PB
- ⒸⒸ 2685': PB & SPR top of burn.
SUG & ASH below
- ⒹⒹ 2368': OST
- ⒺⒺ 2202': B76TOOTH, ASH, SUG, OST
- ⒻⒻ 2051 - highest HEM. ⒺⒺ 1154 Mirilla

Stumps, logs, skid roads & burns

340-58

- Ⓒ to Ⓓ to Ⓔ Recent logging: stumps
skid roads. Probably 1985 to 1990 era
with bark still on stumps.
few stumps or skid roads above Ⓔ 2149
along the old take. Exceptions: a
road below, not connecting, at Ⓙ and
a stump* at Ⓢ 2311. 2312
- No obvious burn vegetation in the
whole area.
- *The stump at Ⓢ is older with
bark coming off.
- Ⓔ 22" SUG stump about 100 years old.
- Ⓚ to Ⓛ to Ⓝ: No recent logging or burn
evidence, but lack of old trees suggests
19th century logging. No stumps No
skid roads.
- Ⓝ to Ⓞ PB dom at ± 3502. A local burn?
at Bug # 347
- Ⓞ From the lookout to the Spring, the terrace
below was examined. SPR to 12" x 50'
only, with FIR & PB, but big YB. Logged for
Spruce, not YB. Old phone line follows old
log road on terrace. SORB 17".
- Sphagnum may be worth sampling.
- See detail on
other page.
- Ⓤ 3653 Large SPR ✓
suggest a 1° pocket.
- Ⓥ 3653. PB dom suggests ✓
a burn.
- Ⓟ Some stumps with logs, some without, under
newer pavline, ∴ 2°. No SPR > 18".

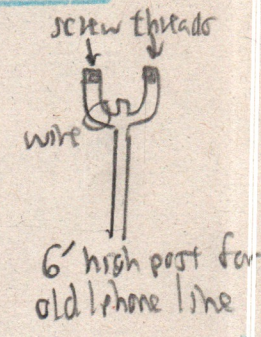

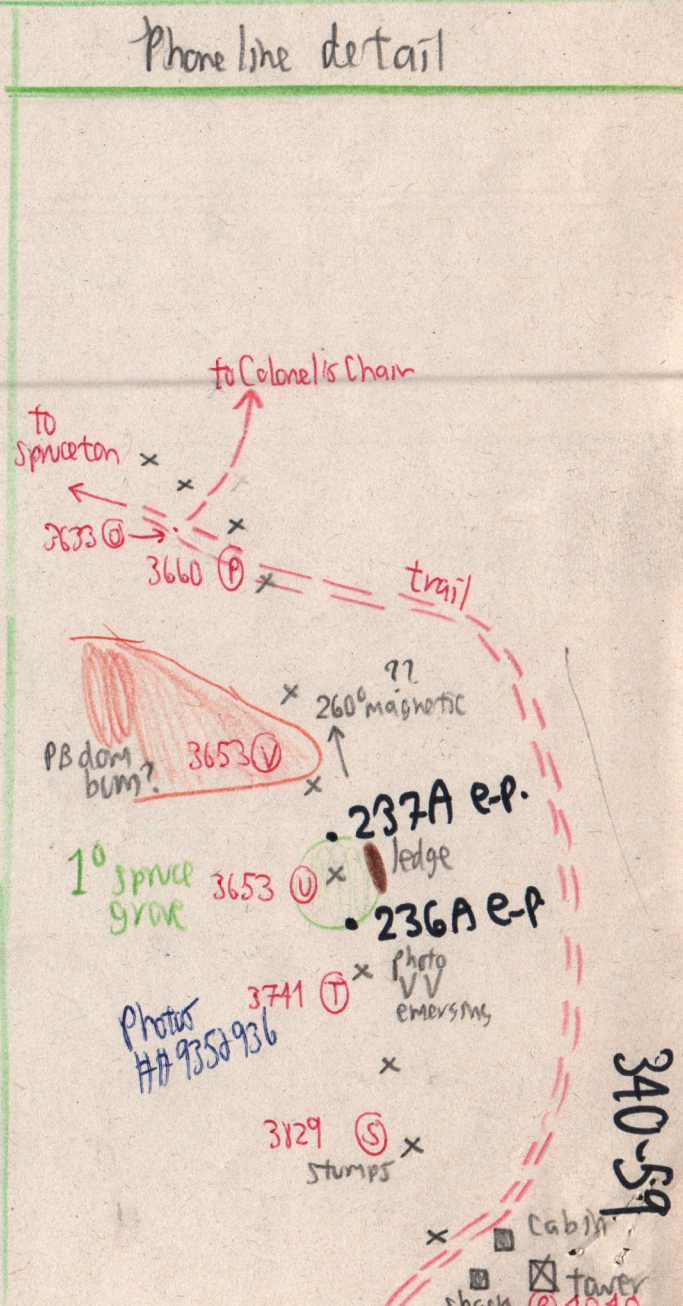
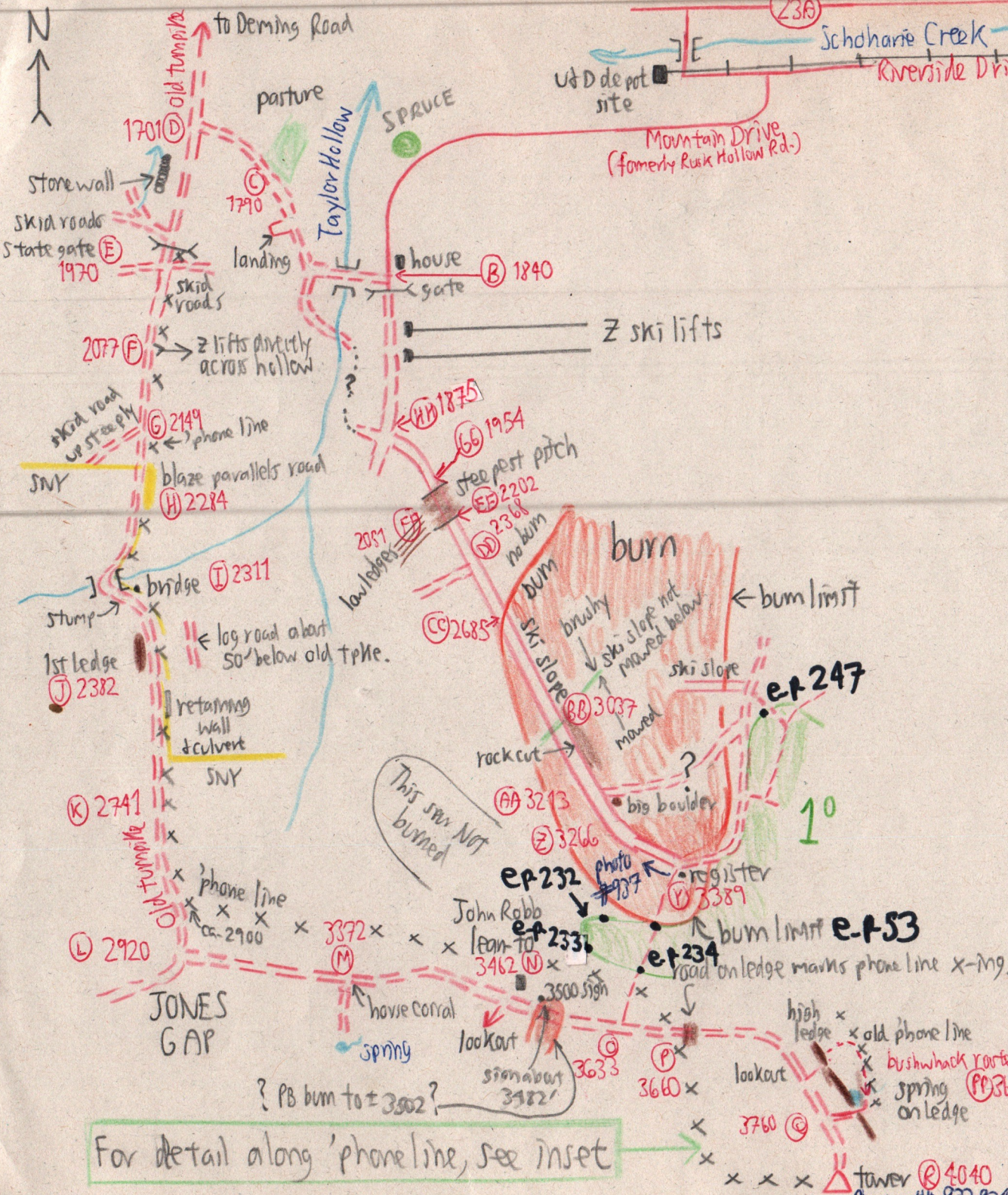

For detail along 'phone line, see inset