

Red Hill Ridge
= Bearpen Southwest

with Mary Prince 6/11/96
407-6

Location	p	Δp	Δe	e calc	e map	time	note
(A) ^{Mary} Prince - Joel Kendall residence	30.00	0.00	0	2090'	2090'	8:45 AM	
(B) Leave South Lake (Travis-Faulkner) Road	29.82	0.18	164	2254			$\frac{3403' - 2090'}{30.00 - 28.56} = \frac{1313'}{1440''} = 0.912$
(C) Turn NW between open fields	29.75	0.25	228	2318			
(D) Turn NNE on old road	29.54	0.46	420	2510			
(E) Jog W & N in open pasture	29.45	0.55	502	2592			
(F) Trailer, end open fields	29.32	0.68	620	2710			
(G) Property line on E shoulder	29.08	0.92	839	2929			
(H) blaze crosses crest	29.04	0.96	876	2966			
(I) Skid road up from SSE	29.02	0.98	894	2984			
(J) Tree house	29.00	1.00	912	3002			
(K) Begin 1st growth e-p 73	28.90	1.10	1003	3093			
(L) 30" VB atop crevice ledge	28.84	1.16	1058	3148		10:05 AM	
(M) VV wet flat	28.77	1.23	1122	3212			
(N) 2nd tree house	28.69	1.31	1195	3285			
(O) Summit 3403' (South Summit)	28.56	1.44		3403'	3403'	lunch 10:38 AM 11:28 AM	
(P) Property corner stone Cairn in Col e-p 74	28.60	1.43	1359	3366	3360'	11:48 descent	
(Q) Middle Summit 3400'	28.57	1.46	1387	3394	3400'	11:40 AM	$\frac{3403' - 2007'}{30.03'' - 28.56''} = \frac{1396'}{1440''} = 0.950$
(R) Col again on descent	28.60	1.43	1359	3366	3360		
(S) Leave trees >24", temporarily	29.06	0.97	922	2929			
(T) Sore seedling (European?)	29.14	0.89	846	2853			
(U) BASS	29.22	0.81	770	2777			
(V) Haman	29.32	0.71	675	2682			
(W) ASH seedling	29.42	0.61	580	2587			
(X) ASH tree e-p 75	29.52	0.51	485	2492			
(Y) landslide across stream below	29.58	0.45	428	2435			
(Z) 1st stump	29.65	0.38	361	2368			
(AA) Climb up to log road; stonewall	29.67	0.36	342	2349			
(BB) Stonewall parallel brook on N side	29.74	0.29	276	2283		12:45 PM	(FF) 2007 ft.
(CC) Eur-larch plantation. Log rd. to S.	29.77	0.26	247	2254			

(DD) Stonewall & apple	29-80	0-23	219	2226		
(EE) Cross open field	29-84	0-19	181	2188		1:00 PM
(FF) Junction Malcott Mtn & Johnson Hollow Roads	30.03	0-00	0	2007'	2007'	1:30 PM
Hemlock } along highway Vib-opulus }						1:45 1:48
Faulkner & Malcott Mtn. Rds.				1920'		1:52
(A) Prince-Kendall residence	29-94					2:02 PM

[MK Lecture that same eve to Empire State Rly Museum in Phoenixia on Forest Freight on the UTD].

Species
Max-elevs.

ASH from (A) to a point between (F) & (G).
ASH highest at (X) 2492,
but seedling at (W) 2587'

OST at (D) 2510

BASS (U) 2777

HAMAM (V) 2682

SORBS seedling (T) 2853

CARP between (A) & (B), ca. 2150

HEM (the only seen) along Malcott Road

DAK: one atop high ledge between (F) & (G).

Description of Route =

- (A) CARP ASH along Faulkner Rd. 2090'
- (B) (see map) 2254'
- (C) farm road turns west along fence row between 2 fields. 2318'
- (D) 30" SUGS along high stone walls. Old field now SUG&RM to 8". Fields aban. 1940s? ASH-OST. 2510'
- (E) Road jogs W, then N, in open field. 2592'
- (F) End of fields & base of 1st high ledge. Trailer Camp owned by the Parkers. 2710'

Vista-view:

Is Cornell Mtn. hidden by Panther?

Top of high ledge: 1 OAK, last several ASH, Carex penni?
dam.

Stumps black with fungus, no bark, maybe 40 to 50 yrs old.

2 "pancakes", no ledge, 18" deep.

Forest Jumping Mouse observed.

(continued on page 407-9).

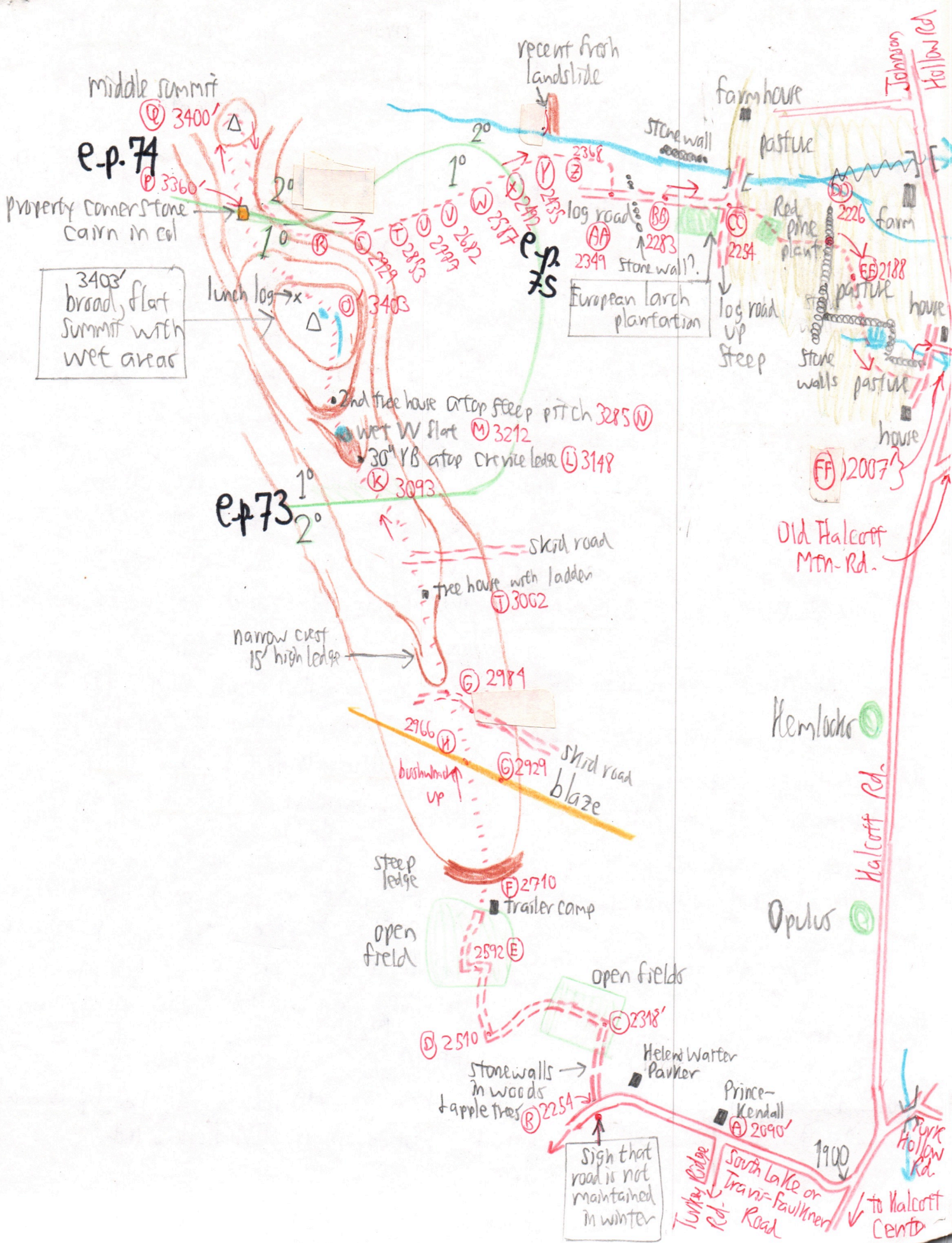

middle summit

e.p. 74

property corner stone
cairn in col

3403'
broad, flat
Summit with
wet areas

e.p. 73

recent fresh
landslide

farm house

stone wall

pasture

log road

European larch
plantation

Red pine
plant

log road
up
steep

stone walls

pasture

house

Old Halcott
Mt. Rd.

Kemlocke

Halcott Rd.

Opulus

steep ledge

open field

open fields

stone walls
in woods
+ apple trees

Helene Watter
Parker

Prince-
Kendall
2090'

Sign that
road is not
maintained
in winter

South Lake or
Trans-Faulkner
Road

1900

York
Hollow
Rd.

to Halcott
Center

- 2nd tree house or top steep pitch 3285 W
- wet W flat 3212 M
- 30" YB atop cornice ledge 3148 L
- 3093 K

skid road

tree house with ladder
3002 T

narrow crest
15' high ledge

2984 G

2966 W

bushwhack
up

2929 G

skid road
blaze

2710 F

Trailer camp

2592 E

2510 D

2318 C

2254 B

3400' Q

3360' P

3403 O

2999 U

2983 T

2972 V

2972 W

2972 X

2972 Y

2972 Z

2972 AA

2972 AB

2972 AC

2972 AD

2972 AE

2972 AF

2972 AG

2972 AH

2972 AI

2972 AJ

2972 AK

2972 AL

2972 AM

2972 AN

2972 AO

2972 AP

2972 AQ

2972 AR

2972 AS

2368 Z

2349 AA

2283 BB

2283 CC

2283 DD

2283 EE

2283 FF

2283 GG

2283 HH

2283 II

2283 JJ

2283 KK

2283 LL

2283 MM

2283 NN

2283 OO

2283 PP

2283 QQ

2283 RR

2283 SS

2283 TT

2283 UU

2283 VV

2283 WW

2283 XX

2283 YY

2283 ZZ

2283 AA

- G Parkers (?) property line climbs onto E side of ridge. 2929'
- H Property line crosses the ridge crest. Stumps ±25 years. 2966'
- I Skid road climbs up onto the ridge from the SSE (RA abun.) at the base of a 15' ledge forming a narrow crest. 2984' Stumps with bark still on, ±10 years.
- J Tree perch with ladder. Cross 2nd skid road which climbs up onto the ridge from the east. SUG-BC-MO-CMC-ALLIUM, but NO ASH. 3002'
- K 1st Growth. BC dom to 24", SUGs to 24", Canopy 60', \$, OX, MC, ERY, VV, TE in fl. NO stumps NO roads. 3093'
- L 30" YB atop chance ledge. 3148'
- M VV wet flat. Thalic, Vpap, TIAR, Dentaria diphylla, Anemone in fl. ^{3/2}
- N 2nd tree house atop steep pitch. RA abun, but NO logging, because of open stand. SUG 24", YB 24" & 28" 3285'

Summit Flora, 3403'.
 Trees AWAY from the wet spots are 40 to 45' tall. YBs to 28", several SUG to 12". BCs 20" to 22" to 30". B, MO, RM, VA. About ten large AMELS in full flower. CLAY in fl, ERY, AA, \$, TE, OX, UVUL, MC

- O Summit wet spots-- not too boggy & not too much Sphagnum. Spiraea both spp., VB, Chelone, CIMN. This stunted to 25' or 30' surrounding the wet spots. Red shale.
- P Col 3360'. Stone property corner cairn.
- Q To N of cairn, stumps with bark off, & on, not black. 20 to 30 years. CB
- R Middle summit. 3400'
- R Leave col & begin descent 33" YB, SUGs from 20" to 33". Extensive VA ^{thicket} stand
- S Species same, but none > 24" 2929'
- T SUGs seedling = European or native? 2853'. NO SUGs trees observed all day.
- U BASS, SUGs & YBs to 24". 2779'
- V KAMAM, MM, 36" SUG. 2682'
- W² 36" SUGs, ASH seedlings. → 1 live, 1 down. 36" YB. 2587'
- X ASH. 2° begins. 2492'
- Y Fresh landslide obs across the valley into the stream. Anemone. 2435' [Stream at ca. 2385'] ^{about 50' below}
- Z 1st stump on descent. Ost. ASH logs. 2368'
- AA Bushwhack UP to log road. 2349'. Stonewall (orientation not recorded)
- BB 2283'. Stonewall follows brook on N.
- CC Euc. larch plantation on S. Gentle slope down to 2254'. Steep new log road climbs up to S.
- DD Pasture across brook to N. Red pine plantation.
- EE Stonewall crossed. Apple. Enter large pasture 2188.
- FF Arrive on public highway at 2007'. 2 Kemlocks (1st seen all day) & Opulw along highway N of Twk Nollaw Rd.