

ASHLAND PINNACLE & LOST MTN.

with Bill Lawson
June 5, 1994

Bill passed
in 1996

574-1

Site	p	Δp	Δe	e calc.	e map	time	return
(A) CCC-Rd. on crest	29.20	0.00	0	2640	2640'	10:10 AM 12:20 PM	29.15
(B) enter private land	29.14	0.06	59	2699			29.04
(C) Hill 2740'	29.04	0.16	156	2796 ← 2740'			
(D) old field woods	29.08	0.12	117	2757			
(E) Col=log rd.	29.12	0.08	78	2718	2680'		29.10
(F) end of rd.	29.04	0.16	156	2796			
(G) SW corner	29.02	0.18	176	2816			
(H) Ashland Pinnacle	28.77	0.43	420	3060'	3060'	11:35 to Noon	
(I) highest pt. on County Line blaze	28.80	0.40	391	3031		return 1:17	28.75
(J) Corner of blaze	28.84	0.36	352	2992			
(K) Col to Lost Mt.	28.97	0.23	225	2865	2880'	12:18	28.94
(L) Lost Mtn.	28.78	0.42	410	3050	3040'	12:35	

$$3060' - 2640' =$$

$$29.20 - 28.77 =$$

$$\frac{420'}{0.43} = 0.977$$

ASHLAND PINNACLE FLORA

SUB dom AN
 B RM PCIL
 BC 95% OX
 MO AA
 CMC RHIP
 MM TB in fl.
 VA STREET
 SOMB MC
 RG ERY
 TE

Stumps without bark, probably 1950s.

Canopy not estimated, but could be ±50'.

BC pancake 24" deep in red till. No ledge & not too flared, but very summit is near ledge & CMC scrub, semi-open

LOST MTN. FLORA

BC to 16"
 SUB to 12"
 OST
 ASH 9"
 B, MO
 OAK to 24"
 [NO PB!!]
 CMC abundant all along ridge
 SOMB
 REMNOS

Ledge < 12" from surface locally

Canopy 60%.

Plant to (A): PB, OST, OAK, ASH

(A) to (B) = Two white spruce, one broken off at 2' high the other a stump, 19" diam = 52 years. Date of break & stump recent, probably 1990s, so that plantation dates to 1940 ±

(B) SUB (PB), PB, Rhodo in fl, ASH native white pine saplings.

(C) Red pine plantation on Megerle tract ca. 25 to 30 yrs old Mac Rhodo. in fl. Open Vace on summit

(D) Old field woodlot on north: OST-AMEL-B-PB-ox penn? or CX comm?

(continued over)

574-2

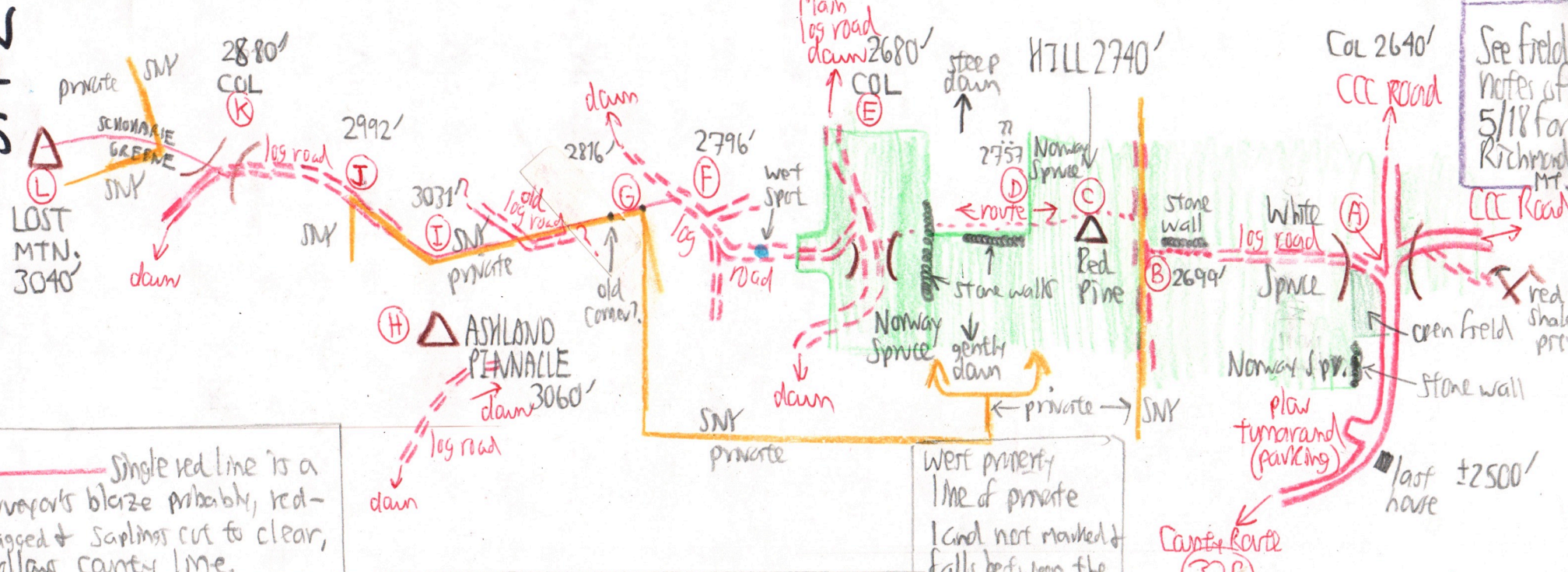

See field notes of 5/18 for Richmond MT. CCC Road

Single red line is a surveyor's blaze probably, red-flagged & saplings cut to clear, follow county line.

West property line of private land not marked & falls between the 2 yellow arrows: Mrs E. Megerle, Tenafly, NJ.

(E) red ss ledge exposed in col. 44-year-old Norway Spr. stump. Area logged 1990s, or on Mt. Pisgah: Contractor on SNY land. Skid roads throughout plantation.

(G) Stump without bark >30 yrs. or >40 yrs. dom sub to 24" } to 50'+ ASH

(J) OAKS dominate although none at (G) + (I) + 1 on (H).

MM leading One oak, bark on stump, >141 yrs on 21" diam, prob. 1990s logging. 26' oak STUMP. Contract on SNY Land. Some oak stumps may be 20 yrs(?).

(K) SUB-ASH-BC to 70' PB-OBT-OAK
VPUB
ARTS
ALLIUM
CAULO
DIC
VC

(F) Wet spot: JUNC^u, ONOCLEA: [re SPINAG]
ASH-OAK-SUB-BC-MO-RS
CNC in profuse flower creating stench all along ridge to (L).
Recent logging = 1990s

CNC stinks! infl.
TIAR
RABORT
IMP
OENI
CAULO
DIC
moist creek line

County Route 320

Tree # 41