

Dan Spada

# Fir - Big Indian Elevations

230-1 8/19/75  
with Dan Spada

	Map elev	Elev	P	Δp	Δe	Time	Soil Sample
Trail base, W Branch	2090	2090	28.94	0.00	0.00	9:30 AM	
SUB, VB, Alt to 30' → 1st growth & boulder		2390	28.60	0.34	300		↑
COL & knob		2430	28.55	0.39	340		
Break on shale rock ↓ LEAN-TO		2330	28.67	0.27	240		Δe = 1530
* Leave Discourt Brook, leave trail	2360	2350	28.64	0.30	260	10:40 AM	Δp = 1.74"
big ASH		2590	28.37	0.57	500		#625
#625		2794	28.14	0.80	704		
ASH & BC to 20', SUB reappears		2830	28.10	0.84	740		#118 e.p.
ASH seeds with some lvs, no scrub, Old growth?		2920	28.00	0.94	830		
Top 25' slope levels, OX & LL become common		3050	27.85	1.09	960		
Base of 25' pitch		3150	27.73	1.21	1060		
Top 1st small ledge - more ground		3200	27.68	1.26	1110		
Top ledge with SUB flat beneath: 1st Fir		3390	27.46	1.48	1300		Canopy 25' only PB DOM, SUB OUT
Wind (SUB) flat then next ledge top →		3460	27.38	1.56	1370		
S knobletting		3490	27.35	1.59	1400		
Semi outlooks to Slide & Table		3520	27.32	1.62	1430		↓
Ledge top		3530	27.30	1.64	1440		
most Fir W shoulder						arr	#626
Fir Summit	3620	3620	27.20	1.74	1530	12:05 PM	
semi view to W.		3550	27.28	1.66	1460		} scrub & ledge
open DP glade atop ledge; firs art		3460	27.38	1.56	1370		
Highest SUB		3290	27.58	1.36	1200		
Biscuit Notch	3180	3199	27.68	1.26	1109	1:20 PM	#627
Firs center sparsely; several small openings		3290	27.58	1.36	1200		C = 0.88
SUB grave		3304	27.56	1.38	1214		
Level spur		3340	27.52	1.42	1250		
Largest Opening #628		3357	27.50	1.44	1267		#628
SUB grave; reascend		3392	27.46	1.48	1302		
Scrubby Cong, more Fir		3445	27.40	1.54	1355		
Ledge runs W then down to S		3428	27.42	1.52	1338		
Alt 10' ledges & ridge Wind flats		3480	27.36	1.58	1390		
20' ledge top, more F; Steepens		3492	27.34	1.60	1408		
SUB grave on small flat		3604	27.22	1.72	1514		
SUB still in		3656	27.16	1.78	1566		
Big Indian Summit	3700	3692	27.12	1.82	1602	arr.	#629
COL		3700				2:33 PM	
North Peak		3637	27.19	1.70	1547		↑
on trail		3655	27.16	1.72	1565	arr	
Blaze		3610	27.21	1.67	1520	arr 2:57 PM	#630
highest SUB		3519	27.31	1.57	1429		
Spring, SUB dominance		3373	27.47	1.41	1283		Δe = 1610
Brooklet confluences		3218	27.64	1.24	1128		
crack trib		3055	27.82	1.06	965		Δp = 1.76"
Knob		2854	28.04	0.84	764		
36" sugr		2745	28.16	0.72	655		C = .91
over flow channel		2454	28.48	0.40	364		
Same as * above	2360	2354	28.59	0.29	264	4:28 PM	pH down near lean to = 4.9
OUT	2090	2090	28.88	0.00	0.00	5:35 PM	

See map over ↓

pH down near  
lean to = 4.9

#624 is 36' higher than bare.



Highest Pt. on trail →

△ N Peak 3655

2302

COL 3637

△ Summit Big Indian 700

3:35 PM  
1.45 mi to  
Biscuit Brook  
5-1 to Highway

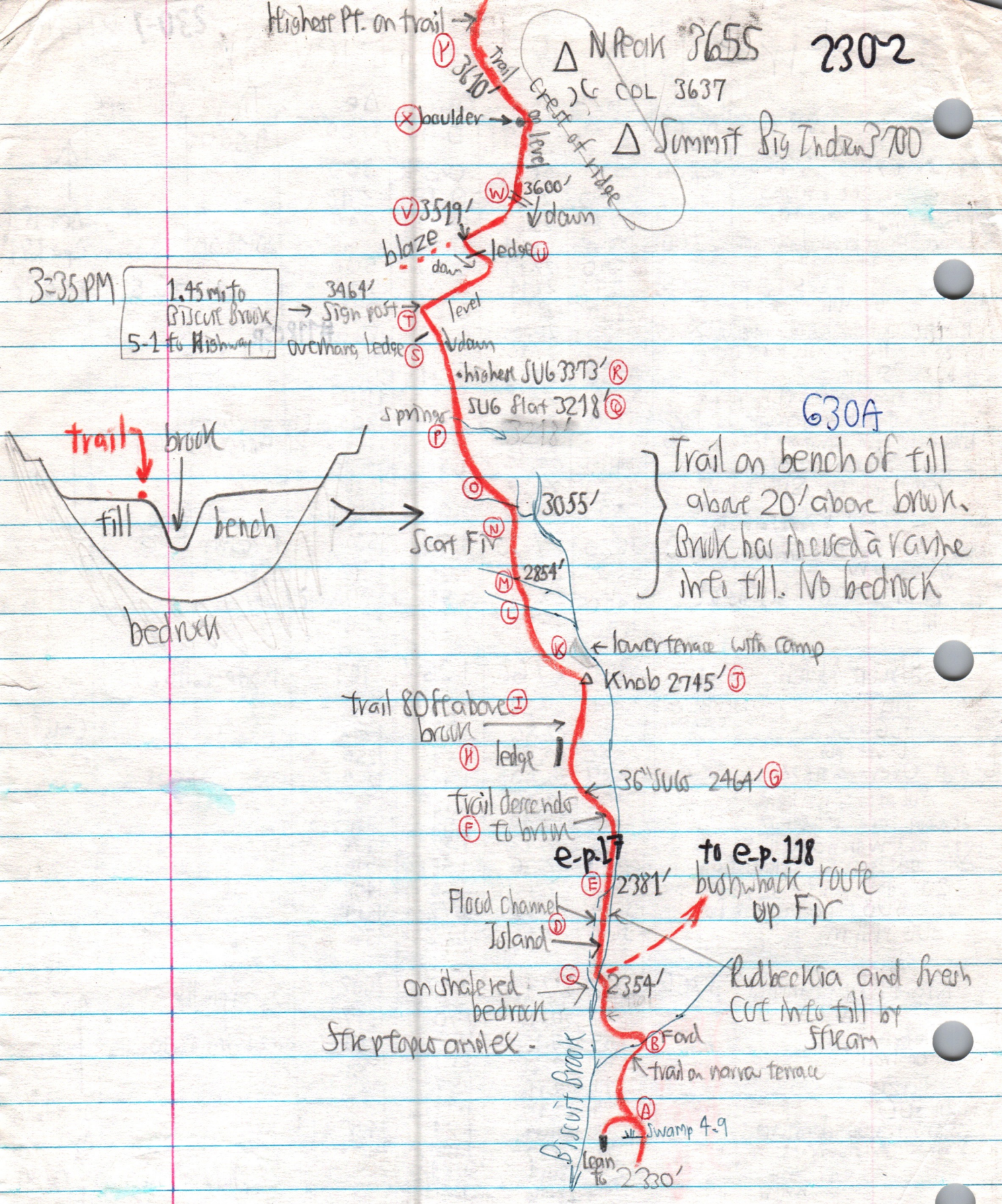

630A  
Trail on bench of fill  
about 20' above brook.  
Brook has incised a ravine  
into fill. No bedrock

Circled letters added 10/23/99