University of Vermont
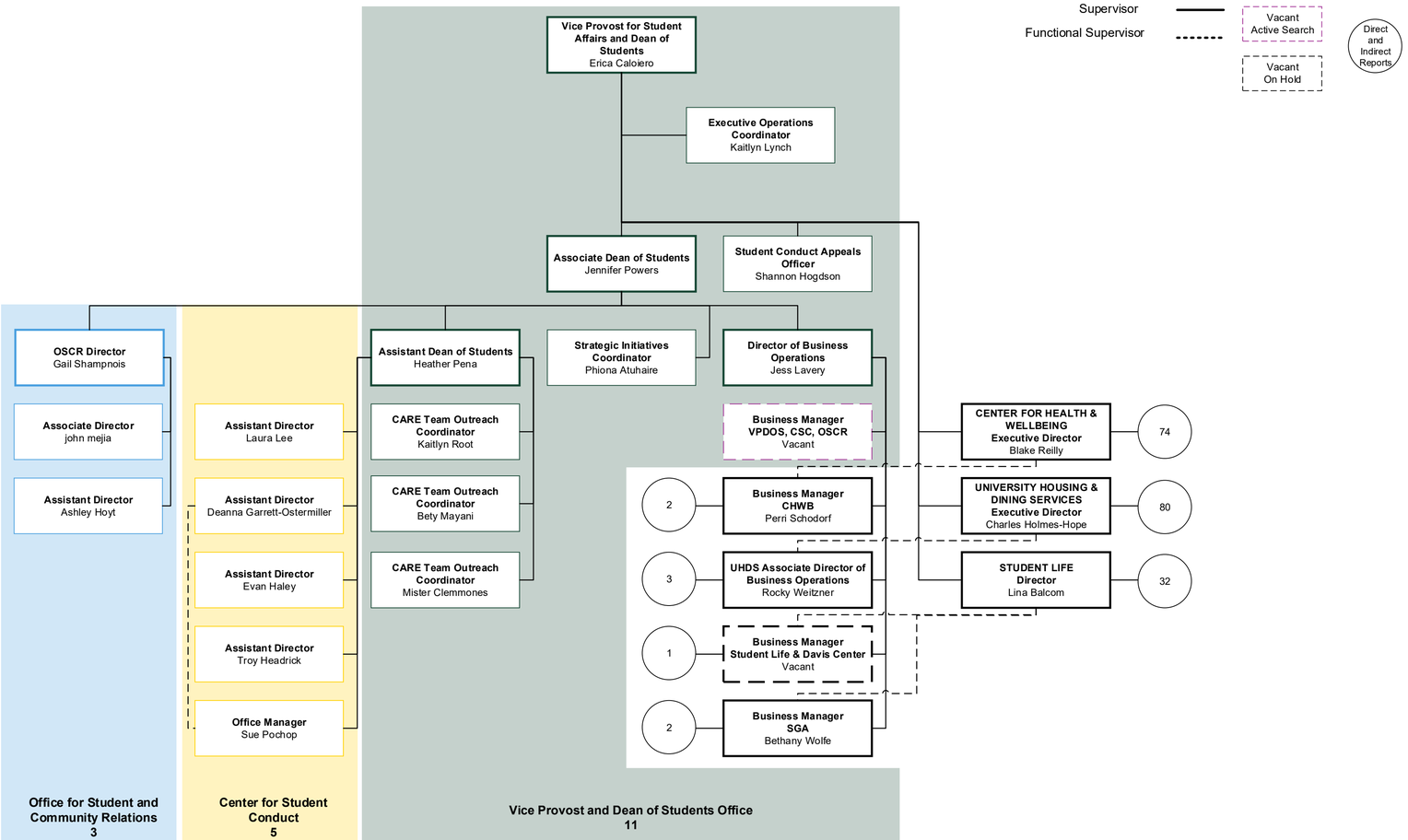
March 2026
Vice Provost and Dean of Students Office