University of Vermont
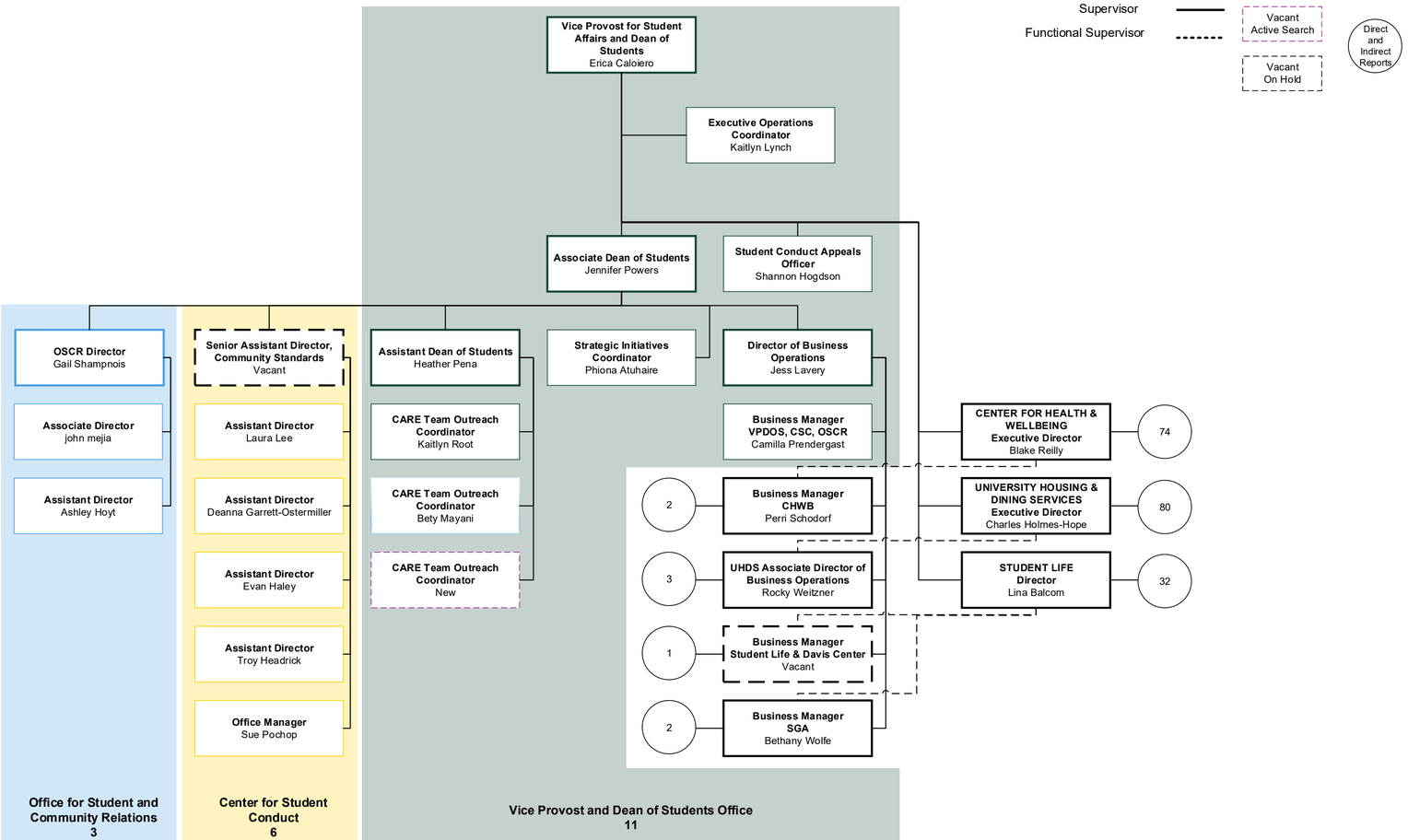
February 2026
Vice Provost and Dean of Students Office