University of Vermont
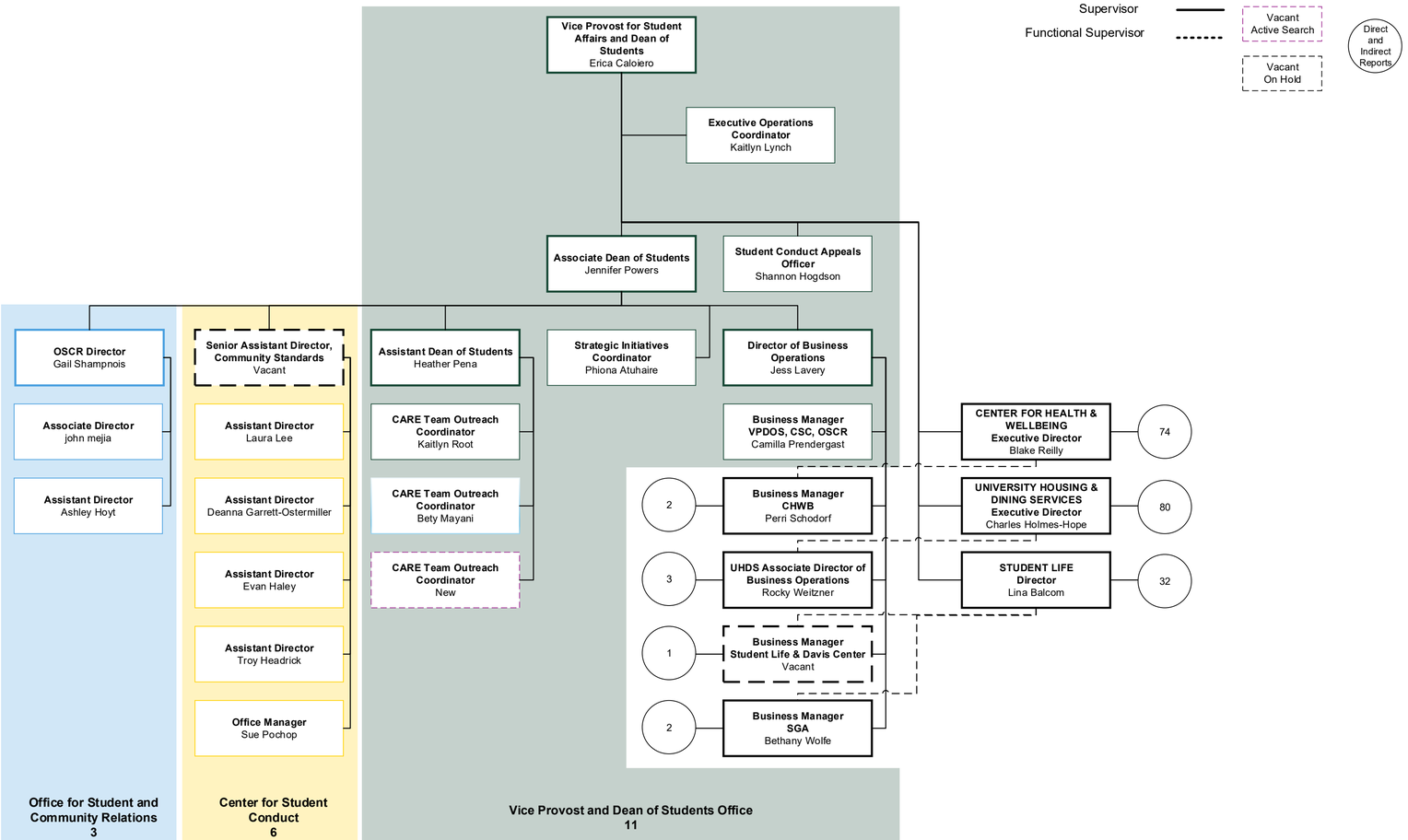
January 2026
Vice Provost and Dean of Students Office