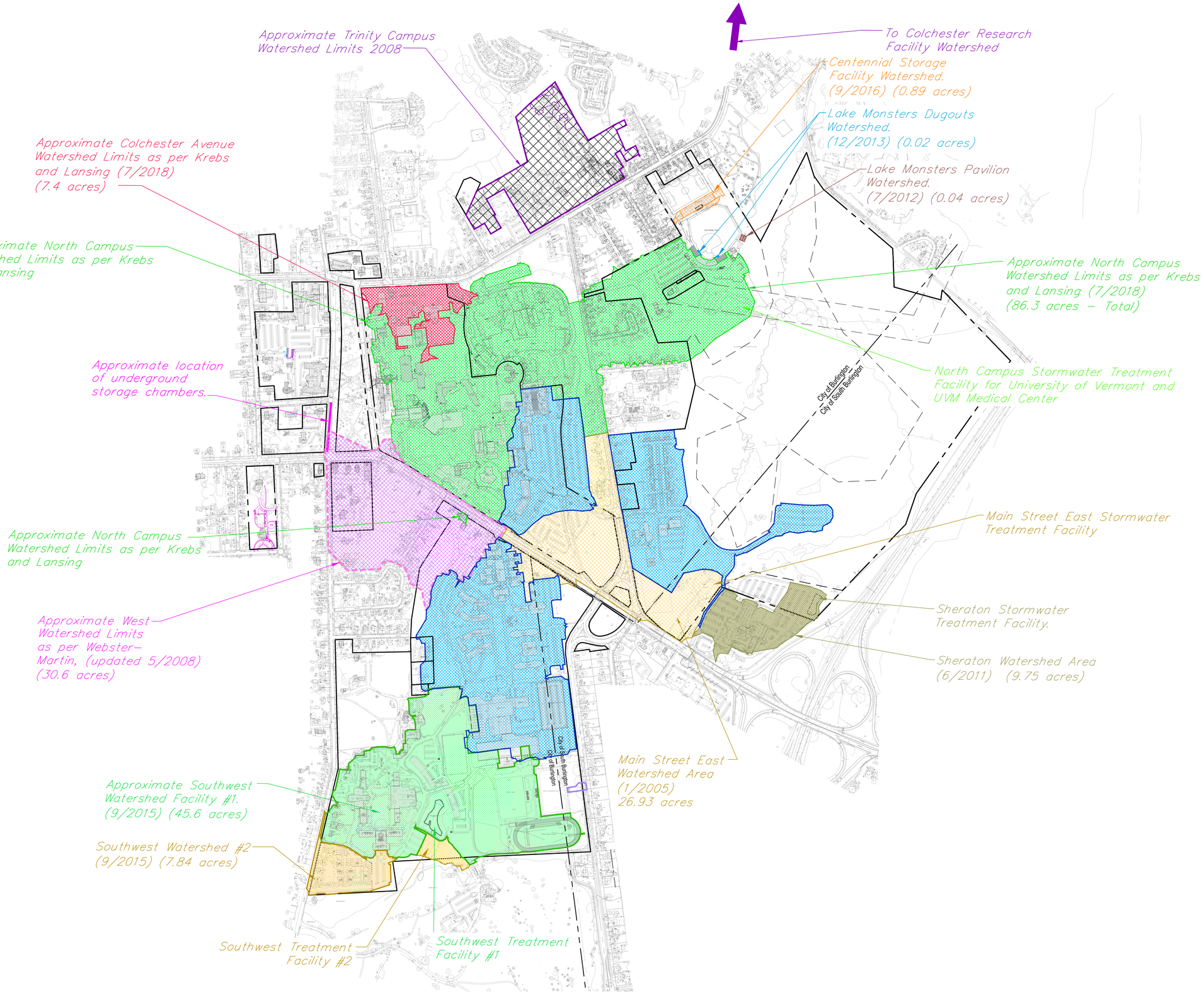

The UNIVERSITY of VERMONT
UVM

University of Vermont
CAMPUS PLANNING
109 SOUTH PROSPECT
BURLINGTON, VERMONT 05405
(802) 656-3208

CONSULTANTS

CIVIL ENGINEER

K&L
Krebs & Lansing Consulting Engineers, Inc.
164 Main Street, Suite 201
Colchester, VT 05446
T: (802) 878-0375
F: (802) 878-9618
email@krebsandlansing.com

N
UVM North

Project:

UNIVERSITY of VERMONT

Project No.
Scale 1" = 400'
Drawn by DMR
Checked by WHN
Date 12/07/2018

Revisions

No.	Date	

Drawing Title

OVERALL CAMPUS WATERSHED PLAN

Drawing No.

WS-1

Lacie\UVM\DWGS\KL-UVM-Sells.dwg