

THE
WOODBURY
GRANITES

HARDWICK, VERMONT.
WOODBURY GRANITE CO.

THE
WOODBURY
GRANITES

SHOWING A FEW OF
THE STRUCTURES IN WHICH OUR
GRANITES HAVE BEEN USED



WOODBURY GRANITE CO.
HARDWICK, VERMONT



W11a
W852W
1914

From Our Files

THIS book is planned to show some of the buildings and public monuments for which we have furnished The Woodbury Granites. Herein are to be found state capitols, city halls, art museums, and soldier memorials.

Facing each picture is an expression of how our work has appealed to some one interested in that particular piece of construction. In the fifteen years we have been engaged in granite contracting from time to time some architect or builder has sent us his unsolicited testimony as to our achievements. It is our hope that this book may interest others who have granite work in prospect.



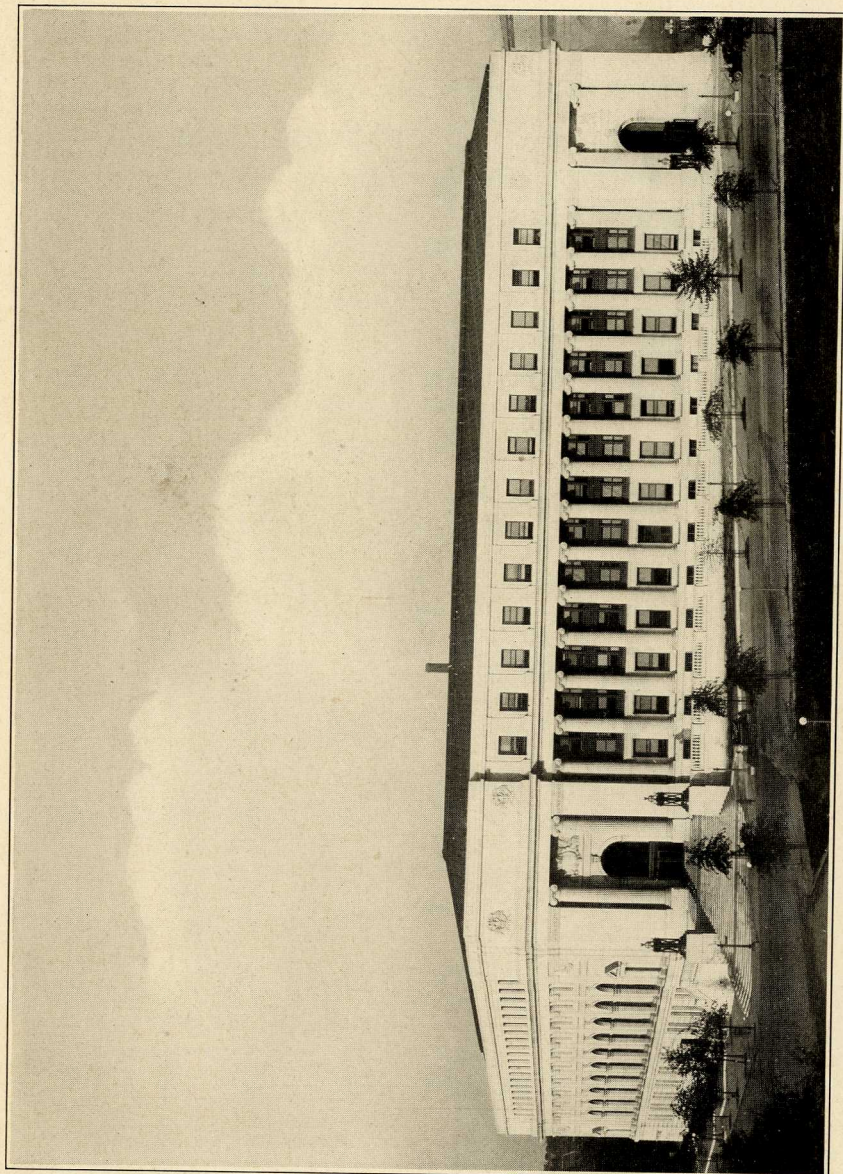

D. H. Burnham & Co., Architects

Post Office, Washington, D. C.

Bethel White Granite

JOHN GILL & SONS
GENERAL CONTRACTORS
CITIZENS BUILDING
CLEVELAND

December 16th, 1914.

Woodbury Granite Co.,
Hardwick, Vt.

Gentlemen:

We are very much pleased with the White Bethel Granite you furnished us for the Washington Post Office, and we also take pleasure in informing you that the Department is very much pleased with this work, as it is out and set very well indeed.

Yours very truly,

JOHN GILL AND SONS

By *W. L. Lee*

KFG



Holabird & Roche, Architects

Woodbury Gray Granite

Chicago City Hall and Cook County Court House

ON March 25, 1911, Wm. Holabird, architect, wrote us:—

“The Woodbury Granite Company have supplied the granite and fulfilled their contract in an absolutely satisfactory manner in every detail.

“I have personally twice visited your works and quarry in Vermont, and know that you are equipped as well, if not better, than any granite company in the world, to carry out large contracts well and quickly.”



Holabird & Roche, Architects

Woodbury Gray Granite

Side View of Corinthian Capital, Chicago City Hall

ON March 18, 1914, William Holabird, architect, wired one of our customers:—

“Understand Woodbury Granite Company have made you a proposition for your new building. We have used \$1,100,000 worth of their product in two buildings. Have found their material of the very best and all our dealings with them have been most satisfactory. They have remarkable facilities for getting work out promptly and you will make no mistake if you decide to deal with them.”



Kirby, Pettit & Green, Architects

Bethel White Granite
American Bank Note Co. Building, New York City



PLATES ENGRAVED ONLY ON CONDITION
THAT THEY BEAR IN THE COMPANY
OF THIS COMPANY.

WARREN LORREN,
PRESIDENT

D.E. WOODHULL,
FIRST VICE PRESIDENT

A. CLAXTON CARY, JR.,
VICE PRESIDENT IN CHARGE OF PLANT

J. CLAUDET,
VICE PRESIDENT IN CHARGE OF SALES

CHARLES L. LEE, GEO. H. DANFORTH,
TREASURER SECRETARY

JOHN P. TREADWELL, JR.,
COMPTROLLER

CABLE ADDRESS "BANKNOTE" NEW YORK.
QUOTATIONS SUBJECT TO CHANGE.

AMERICAN BANK NOTE COMPANY.

70-72 BROAD STREET,
NEW YORK

December 7th, 1914.

Woodbury Granite Company,
Hardwick,
Vermont.

Dear Sirs;

We are pleased to express to you our complete satisfaction in the granite work which was furnished by yourselves for our office building at the corner of Broad and Beaver streets.

The manner in which the work was done gave to the building a most artistic appearance, and the lapse of six years since it has been occupied testifies to the excellent quality of the stone as well as of the workmanship.

We would be pleased to recommend your company to anyone contemplating the erection of granite work.

Yours very truly,

Geo. H. Danforth
Secretary.

GHD.S.

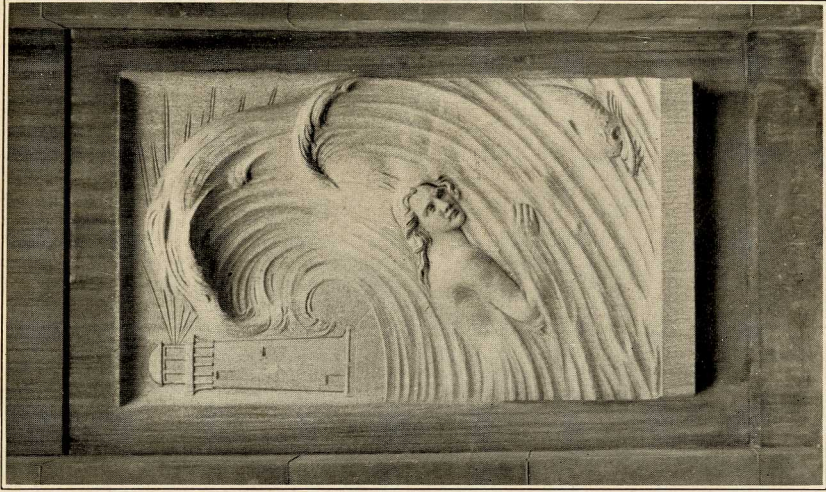

Carved Panel. Chicago City Hall
John Flanagan, Sculptor

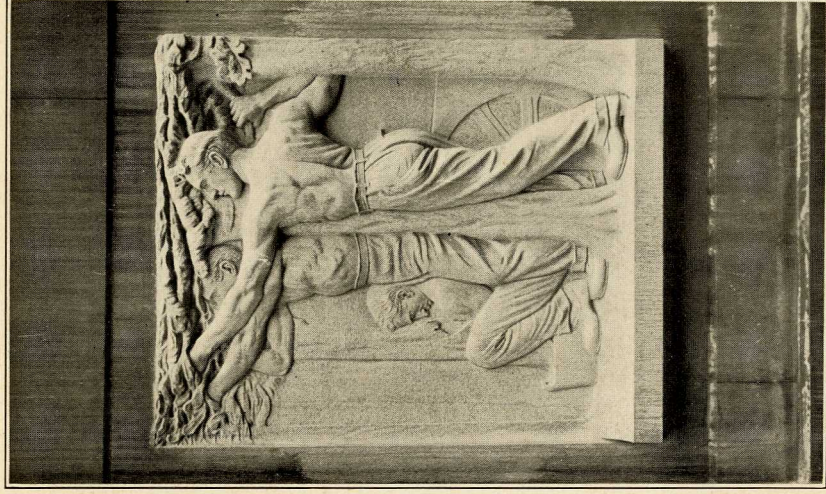

Carved Panel. Chicago City Hall
Woodbury Gray Granite

F. A. Purdy, Carver



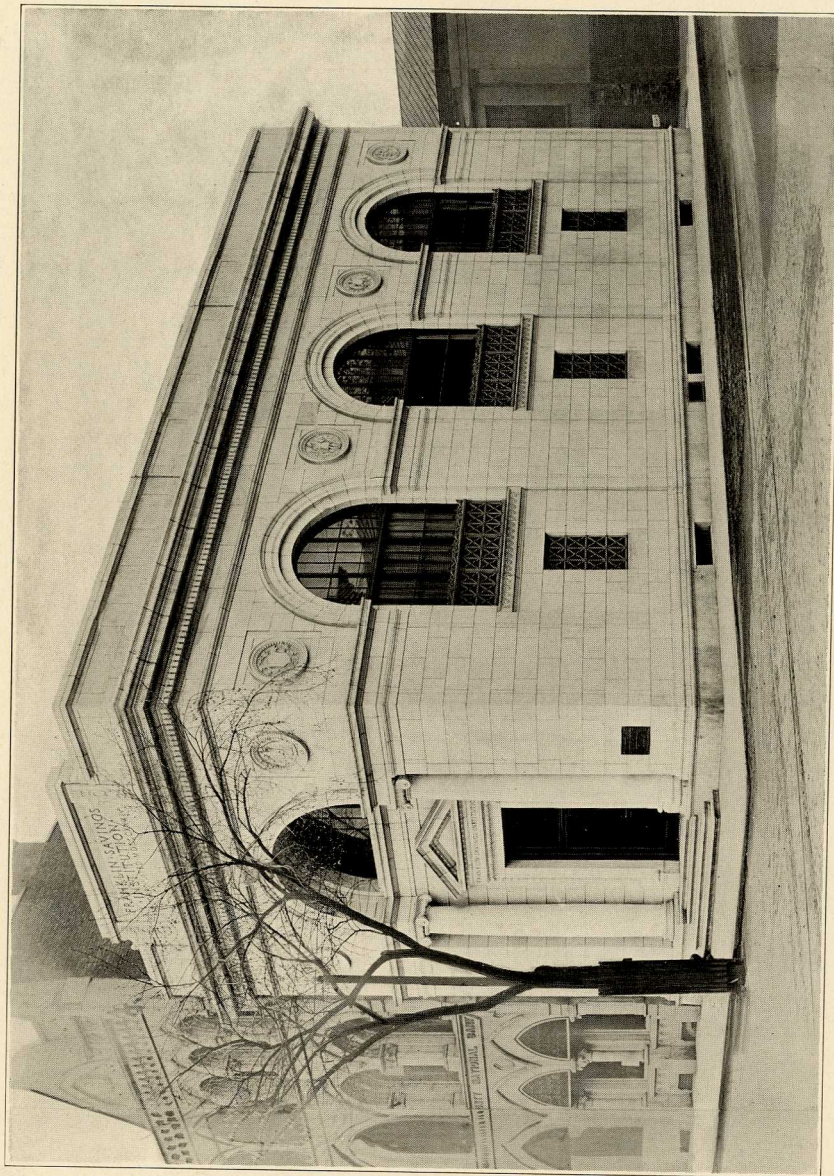

Marcus T. Reynolds, Architect

Franklin Savings Institution, Greenfield, Mass.

Bethel White Granite

MARCUS T. Reynolds, architect, of Albany, N. Y., wrote us April 10, 1914:—

“I was entirely satisfied with the work that you gave us at Greenfield, and also with the execution of the same, which has given every one much satisfaction.”

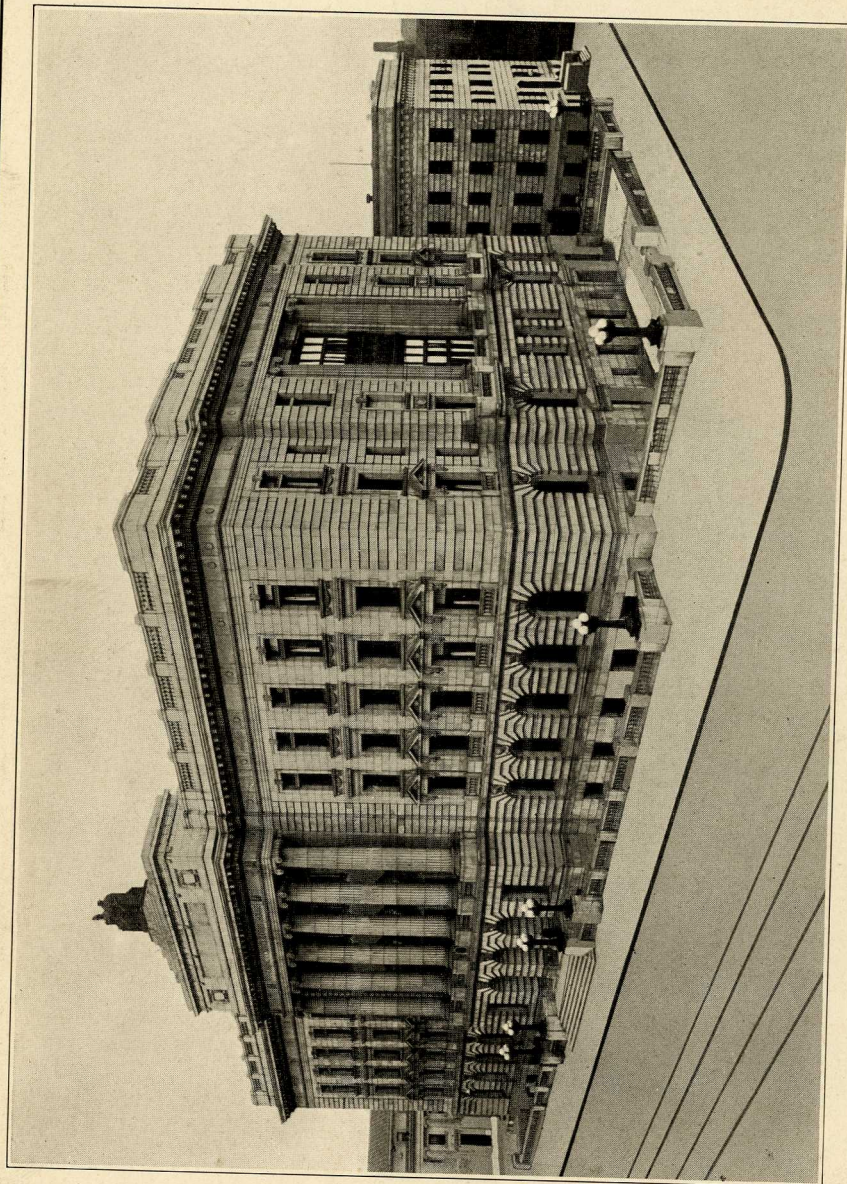

Owsley, Boucherle & Co., Architects

Mahoning County Court House, Youngstown, Ohio

Woodbury Gray Granite

CHARLES F. OWSLEY
ARCHITECT
1301-8 MAHONING BANK BLDG.
YOUNGSTOWN, OHIO

November 28th, 1914.

Woodbury Granite Co.

Hardwick, Vt.

Gentlemen:-

In connection with your work in furnishing and setting the granite for the Mahoning County Court House, it gives me pleasure to testify to the excellent manner in which you handled this work from the time of the approval of your very accurate setting and jointing diagrams to the approval of the material in place.

We are eminently satisfied with your ability to fully carry out our ideas and to understand the proper co-operation that is necessary for this class of work.

Yours very truly,

Charles F. Owsley