The University *of* Vermont
President's Commission on Social Change
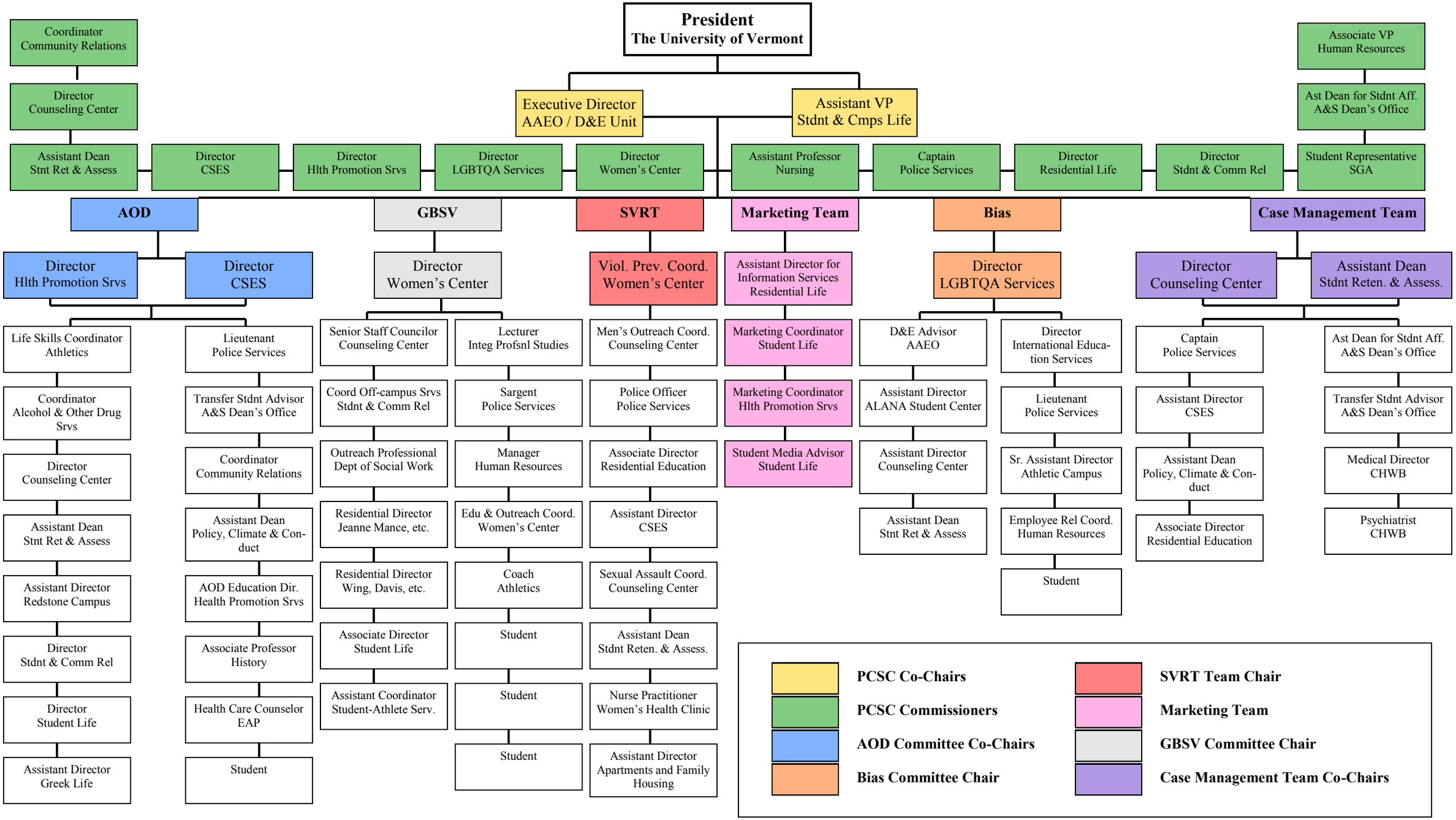
Updated: 12/11/07